



US00D429479S

United States Patent [19]

Fierro et al.

[11] Patent Number: Des. 429,479

[45] Date of Patent: ** Aug. 15, 2000

[54] TIRE TREAD

[75] Inventors: **Anthony John Fierro; Efimia Ellen Rohweder; James Cletus Sykora**, all of Uniontown; **Frederick William Miller**, Akron, all of Ohio

[73] Assignee: **The Goodyear Tire & Rubber Company**, Akron, Ohio

[**] Term: **14 Years**

[21] Appl. No.: **29/112,162**

[22] Filed: **Oct. 12, 1999**

[51] LOC (7) Cl. **12-15**

[52] U.S. Cl. **D12/147**

[58] Field of Search D12/138-152;
152/209.1, 209.8, 209.9, 209.11, 209.13,
209.28, 900, 901, 902, 903

- D. 379,442 5/1997 Ratliff, Jr. .
- D. 379,445 5/1997 Rohweder et al. .
- D. 380,424 7/1997 Brown et al. .
- D. 384,611 10/1997 Harden, Jr. .
- D. 388,037 12/1997 Rohweder et al. .
- D. 388,369 12/1997 Harden, Jr. .
- D. 398,567 9/1998 Brown et al. .
- D. 398,887 9/1998 Brown et al. .
- D. 405,733 2/1999 Robert D12/147
- D. 405,734 2/1999 Robert et al. .
- D. 420,949 2/2000 Poling D12/146
- 5,109,904 5/1992 Numata et al. .
- 5,176,765 1/1993 Yamaguchi et al. .
- 5,658,404 8/1997 Brown et al. .
- 5,814,169 9/1998 Yamaguchi et al. .

Primary Examiner—Robert M. Spear
Attorney, Agent, or Firm—T P Lewandowski

[57] CLAIM

The ornamental design for a tire tread, as shown and described.

[56] References Cited

U.S. PATENT DOCUMENTS

- D. 291,550 8/1987 Graas .
- D. 296,680 7/1988 Krupa .
- D. 297,001 8/1988 Messer .
- D. 302,960 8/1989 Himuro et al. .
- D. 304,918 12/1989 Hinrichsen D12/146
- D. 309,884 8/1990 Kitagawa .
- D. 313,780 1/1991 Remick .
- D. 340,891 11/1993 Patel D12/147
- D. 349,080 7/1994 Loser D12/146
- D. 352,488 11/1994 Siramy .
- D. 365,791 1/1996 Brown et al. D12/146
- D. 366,438 1/1996 McKisson .
- D. 379,334 5/1997 Rohweder et al. .

DESCRIPTION

FIG. 1 is a perspective view of a tire tread showing our new design, it being understood that the pattern repeats uniformly throughout the circumference of the tread; FIG. 2 is a front elevational view thereof; FIG. 3 is a side elevational view thereof, the opposite side elevational view being identical thereto; and, FIG. 4 is an enlarged fragmentary perspective view. In the drawings, the broken lines defining the inner bead of the sidewall and the peripheral boundary between the tire tread and the sidewall are for illustrative purposes only and form no part of the claimed design.

1 Claim, 4 Drawing Sheets

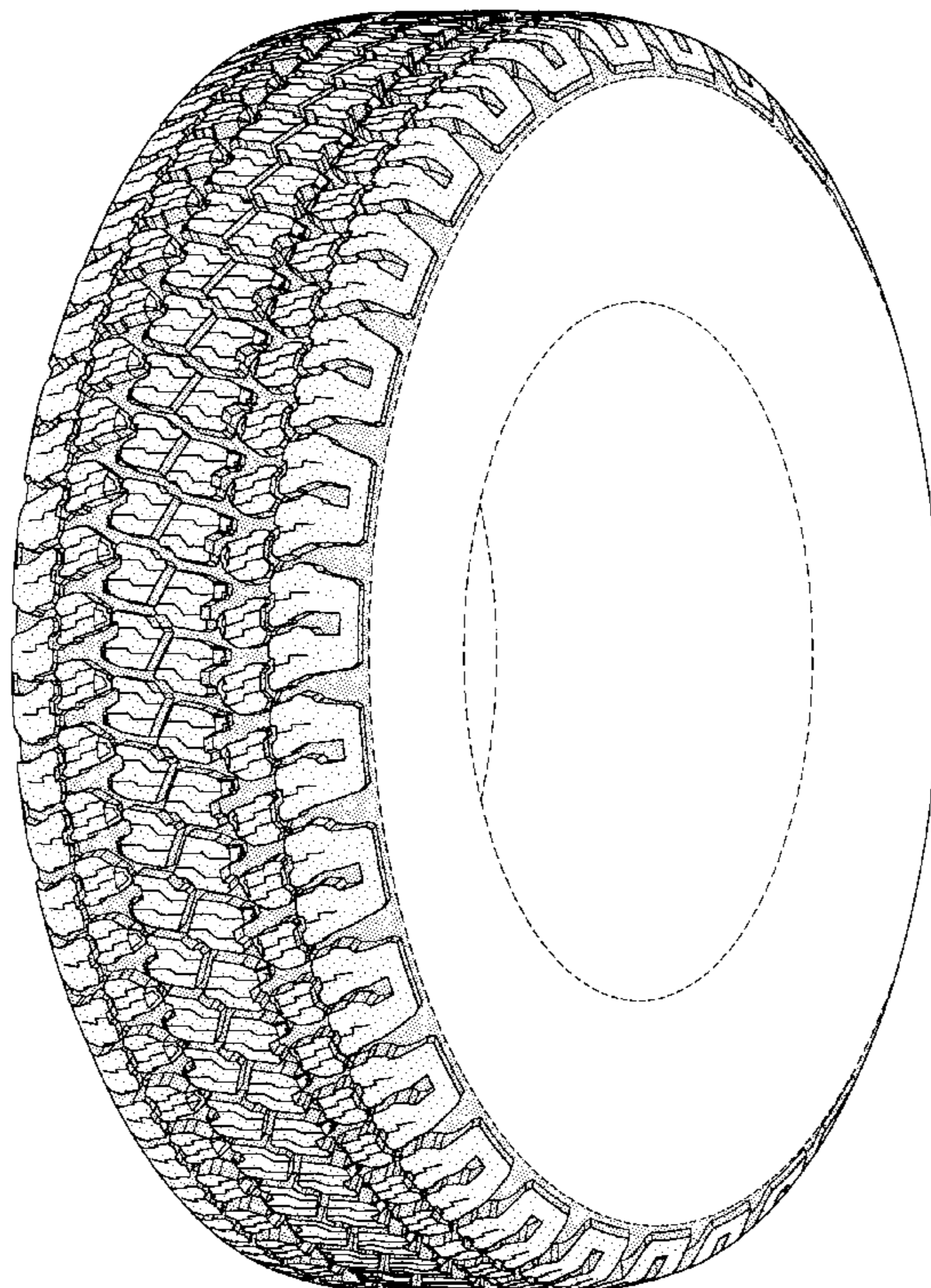

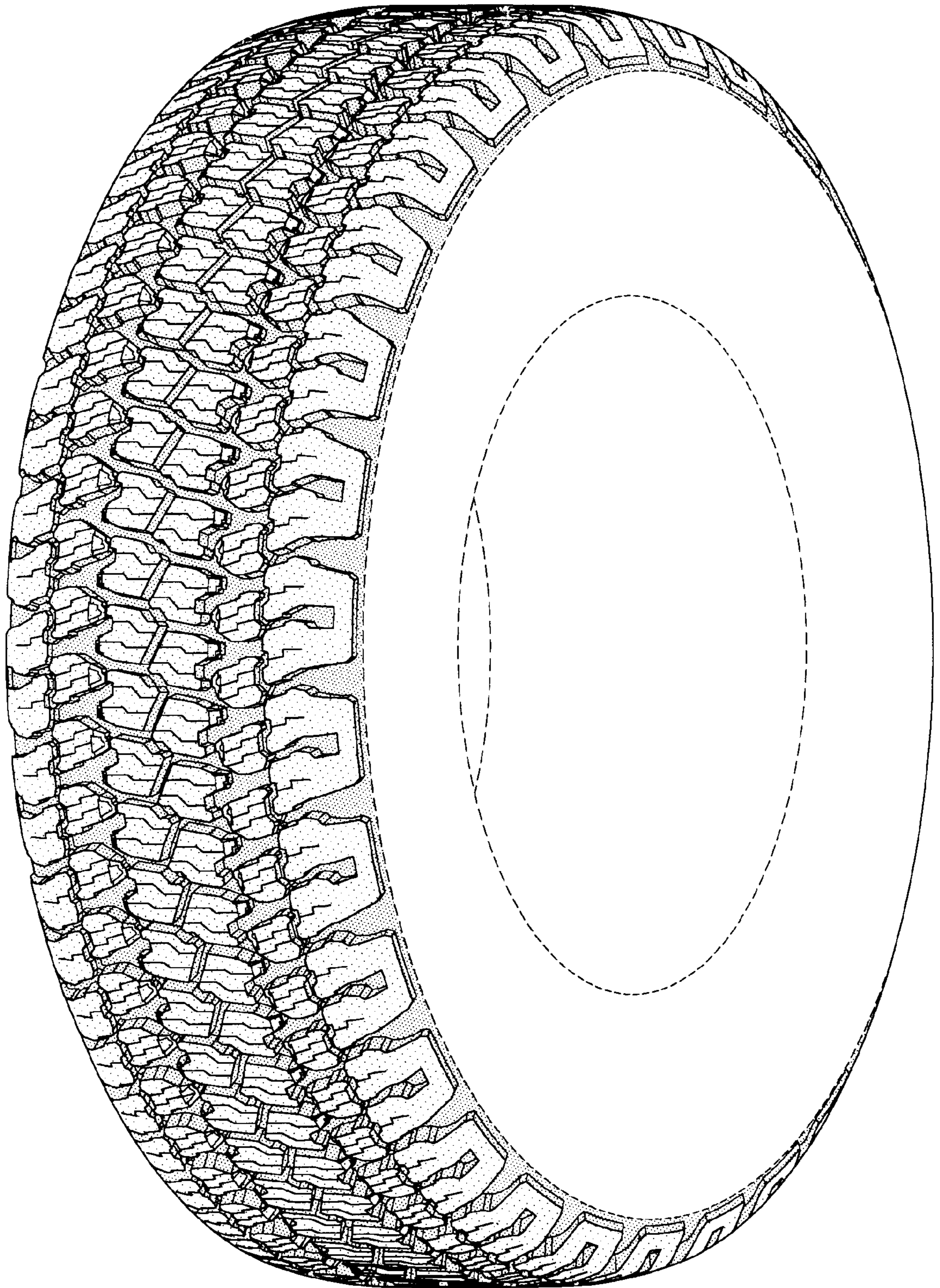

FIG-1

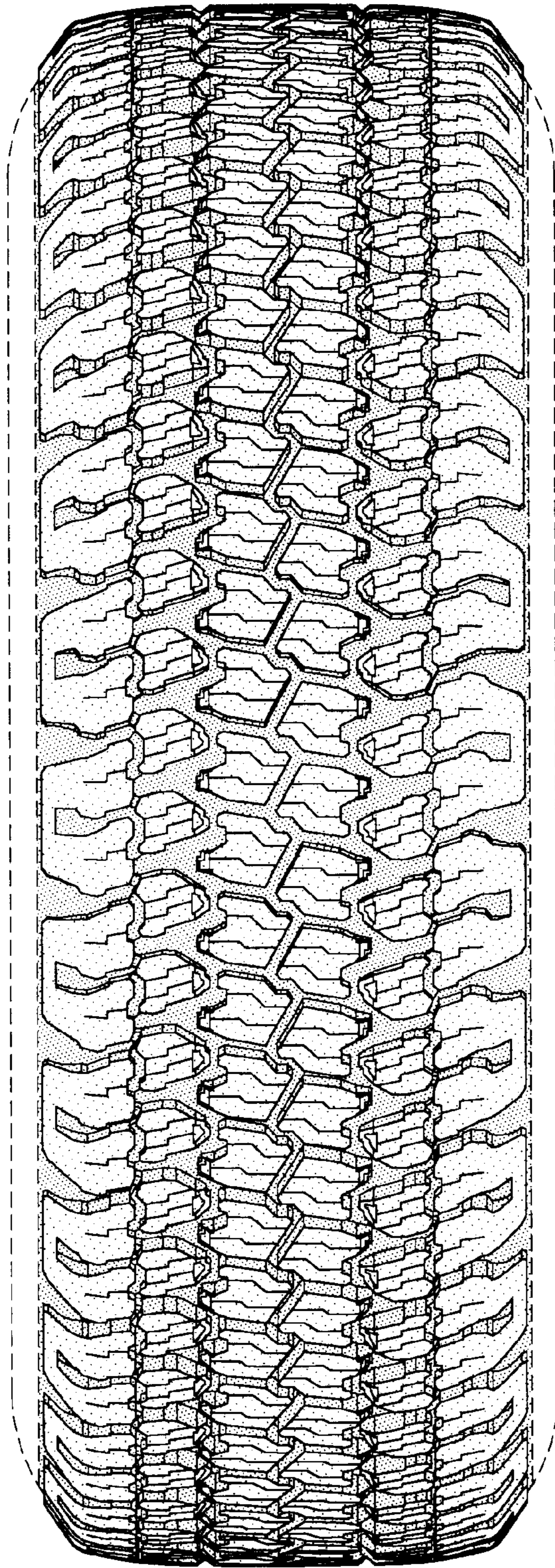

FIG-2

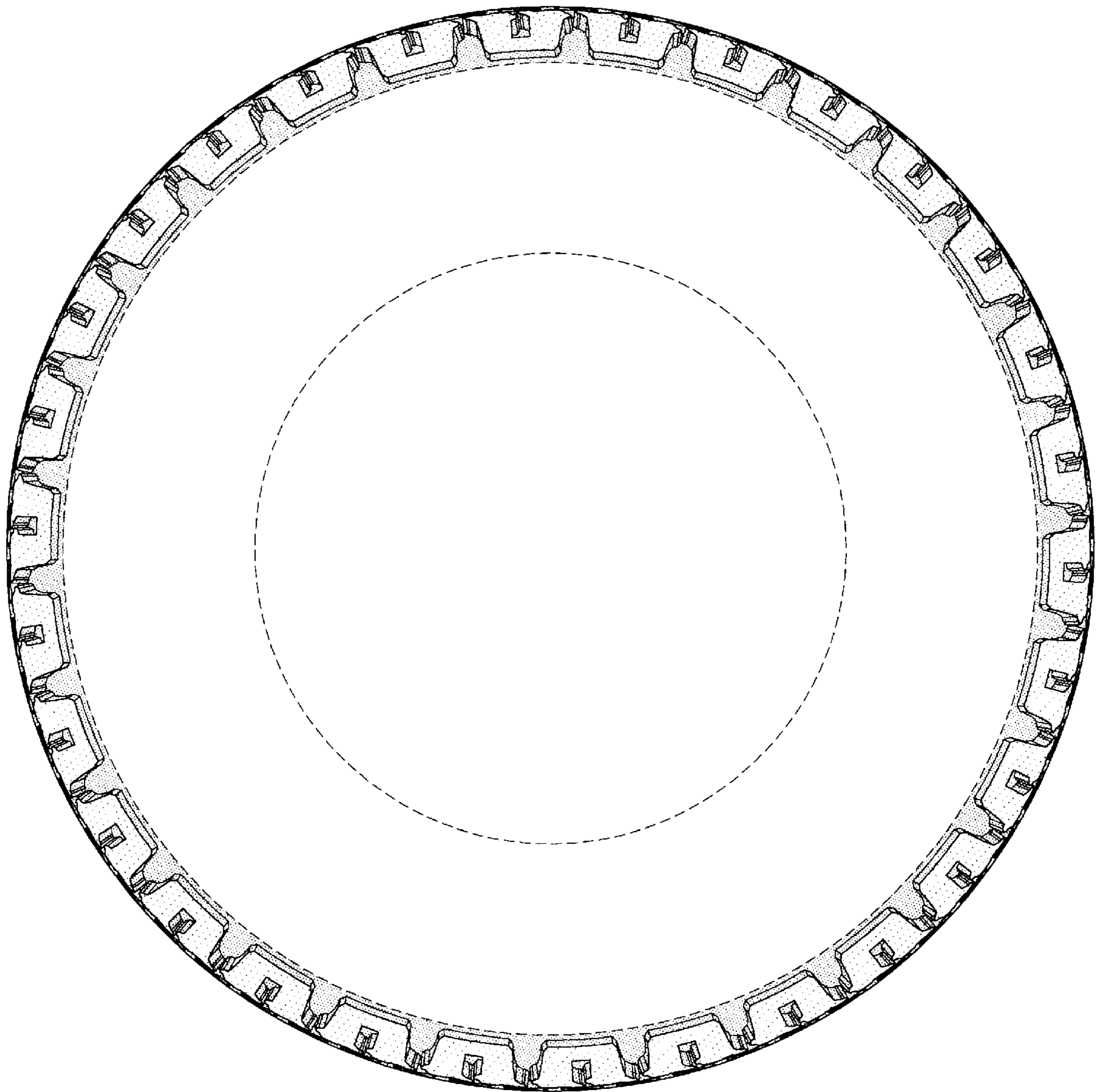

FIG-3

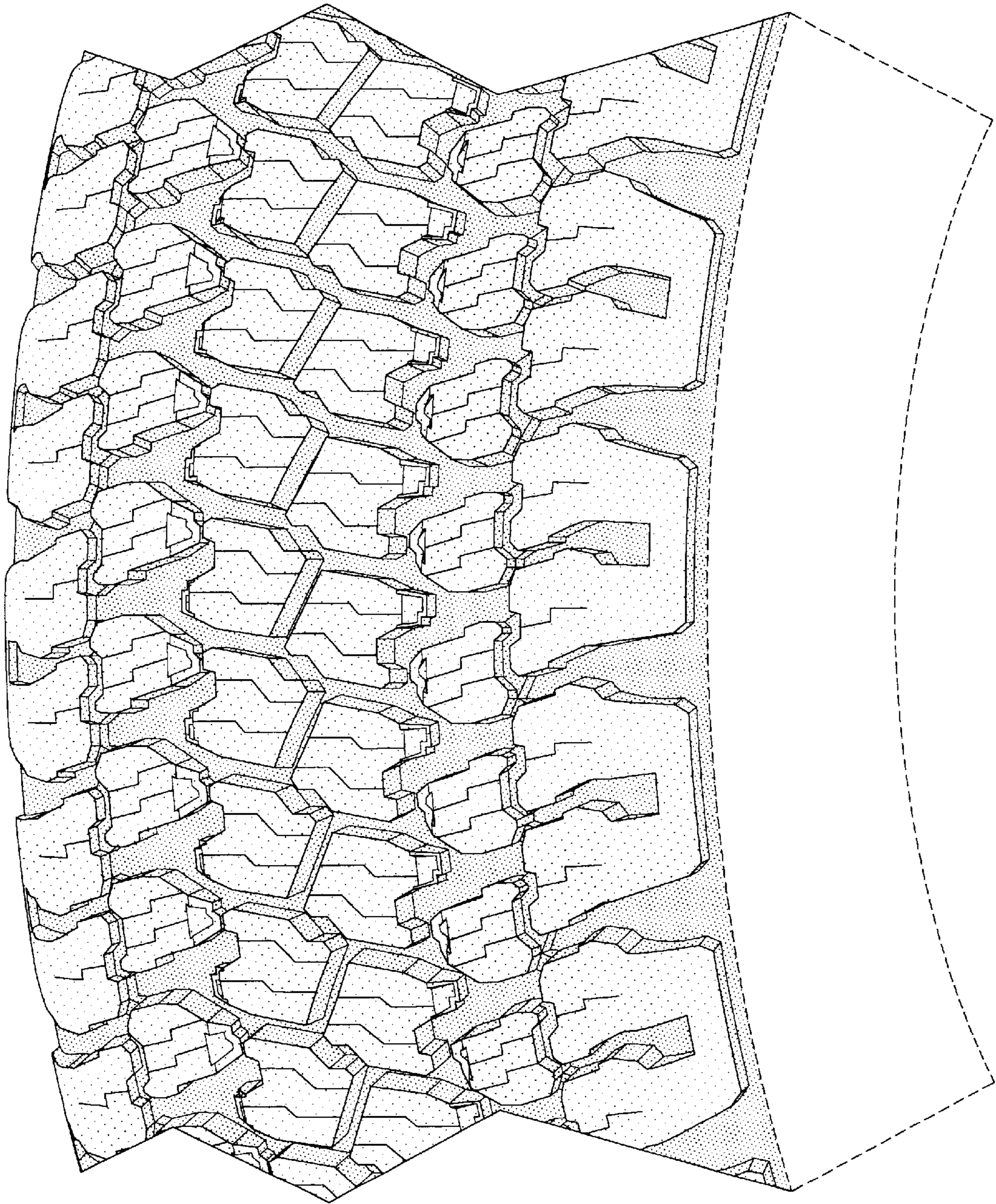

FIG-4