



US00D429477S

United States Patent [19]
Williams

[11] **Patent Number: Des. 429,477**

[45] **Date of Patent: ** Aug. 15, 2000**

[54] **TIRE TREAD**

[75] Inventor: **Ellen MacDonald Williams**, Greer, S.C.

[73] Assignee: **Michelin Recherche Et Technique S.A.**, Switzerland

[**] Term: **14 Years**

[21] Appl. No.: **29/108,818**

[22] Filed: **Aug. 4, 1999**

[51] **LOC (7) Cl.** **12-01**

[52] **U.S. Cl.** **D12/147; D12/143**

[58] **Field of Search** D12/138-152;
152/209 RR, 209 NS, 209 AS, 209 AG,
209 RB, 209 GD, 209 DP, 900, 901, 902,
903

[56] **References Cited**

U.S. PATENT DOCUMENTS

D. 295,034	4/1988	Brayer	D12/146
D. 339,559	9/1993	Guspodin et al.	D12/147
D. 365,066	12/1995	Attinello et al.	D12/147
D. 388,374	12/1997	Lim et al.	D12/147
D. 395,859	7/1998	Tsukagoshi	D12/141
D. 398,892	9/1998	Williams	D12/147
D. 404,346	1/1999	McKisson	D12/147
D. 411,973	7/1999	Williams et al.	D12/147
D. 414,730	4/1988	Heinen et al.	D12/147

OTHER PUBLICATIONS

Tread Design Guide, 1998, p. 86, Cooper Super Road-Master.

Tread Design Guide 1998, p. 100, Jetzon Dual Bite.

Tread Design Guide, 1998, p. 112, Pirelli Scorpion A/S.
Tread Design Guide, 1998, p. 112, Pirelli Scorpion I.
Tread Design Guide, 1998, p. 129, Co-op Kelly Springfield KDM I.

Big O Euro DXP Tire, 1998 Tread Design Guide, p. 12. 3/5, Jan. 1998.

Dayton Daytona Touring Radial Tire, 1998 Tread Design Guide, p. 23. 2/3, Jan. 1998.

Firestone FR680 Tire, 1998 Tread Design Guide, p. 29. 3/1, Jan. 1998.

Laramie Pacemark GT VR Tire, 1998 Tread Design Guide, p. 43. 2/3, Jan. 1998.

POS-A-Traction Performance Touring Tire, 1998 Tread Design Guide, p. 60. 1/4, Jan. 1998.

Primary Examiner—Robert M. Spear

Attorney, Agent, or Firm—Alan A. Csontos; Robert R. Reed

[57] **CLAIM**

The ornamental design for a tire tread, as shown and described.

DESCRIPTION

FIG. 1 is a perspective view of a tire tread showing my new design, it being understood that the tread pattern repeats uniformly throughout the outer surface and shoulder circumference the tire tread, the opposite side perspective view being identical thereto; and,

FIG. 2 is an enlarged fragmentary front elevation view of the tire tread thereof.

The broken line disclosure of the tire sidewall and inner bead is for illustrative purposes only and forms no part of the claimed design.

1 Claim, 2 Drawing Sheets

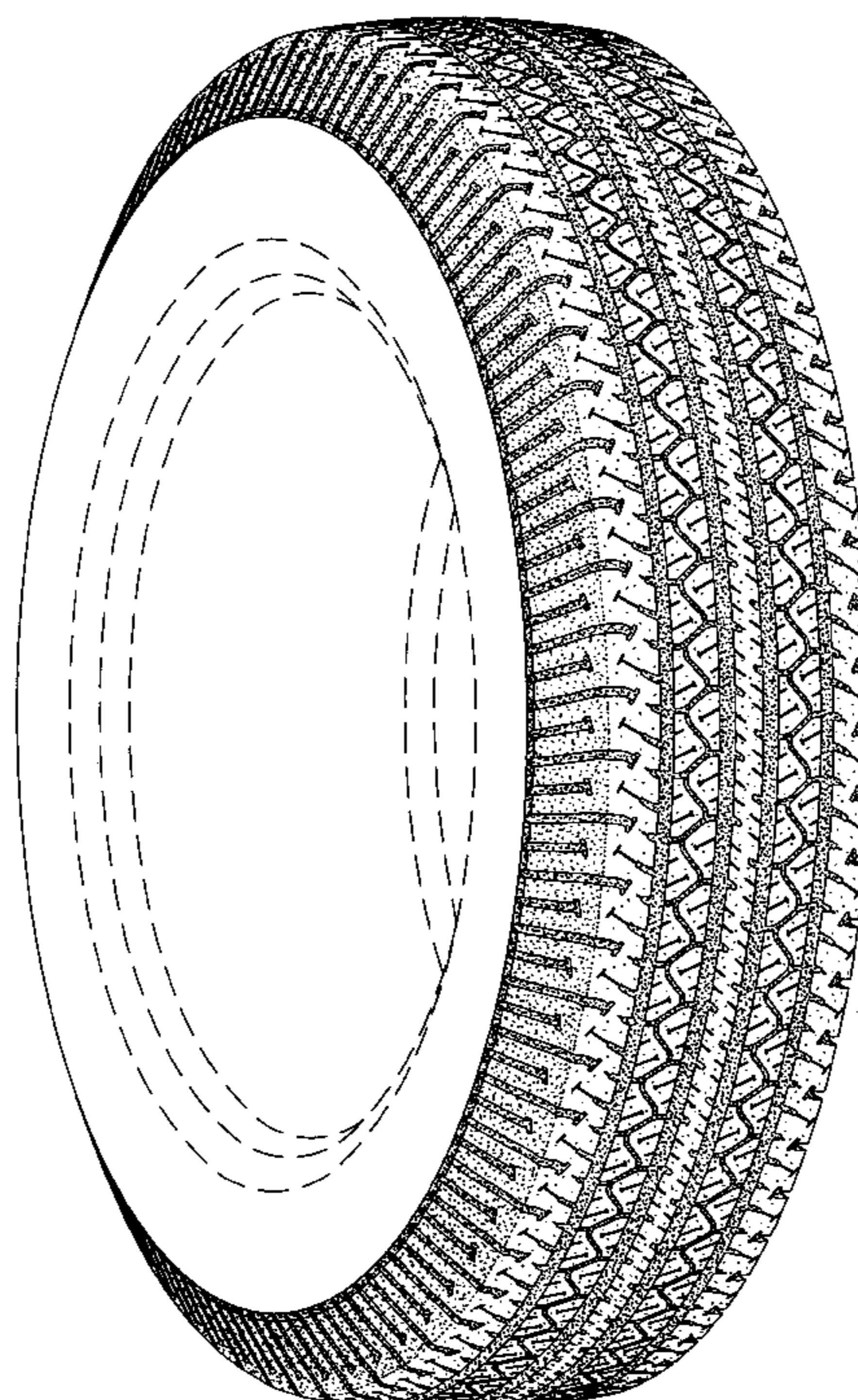

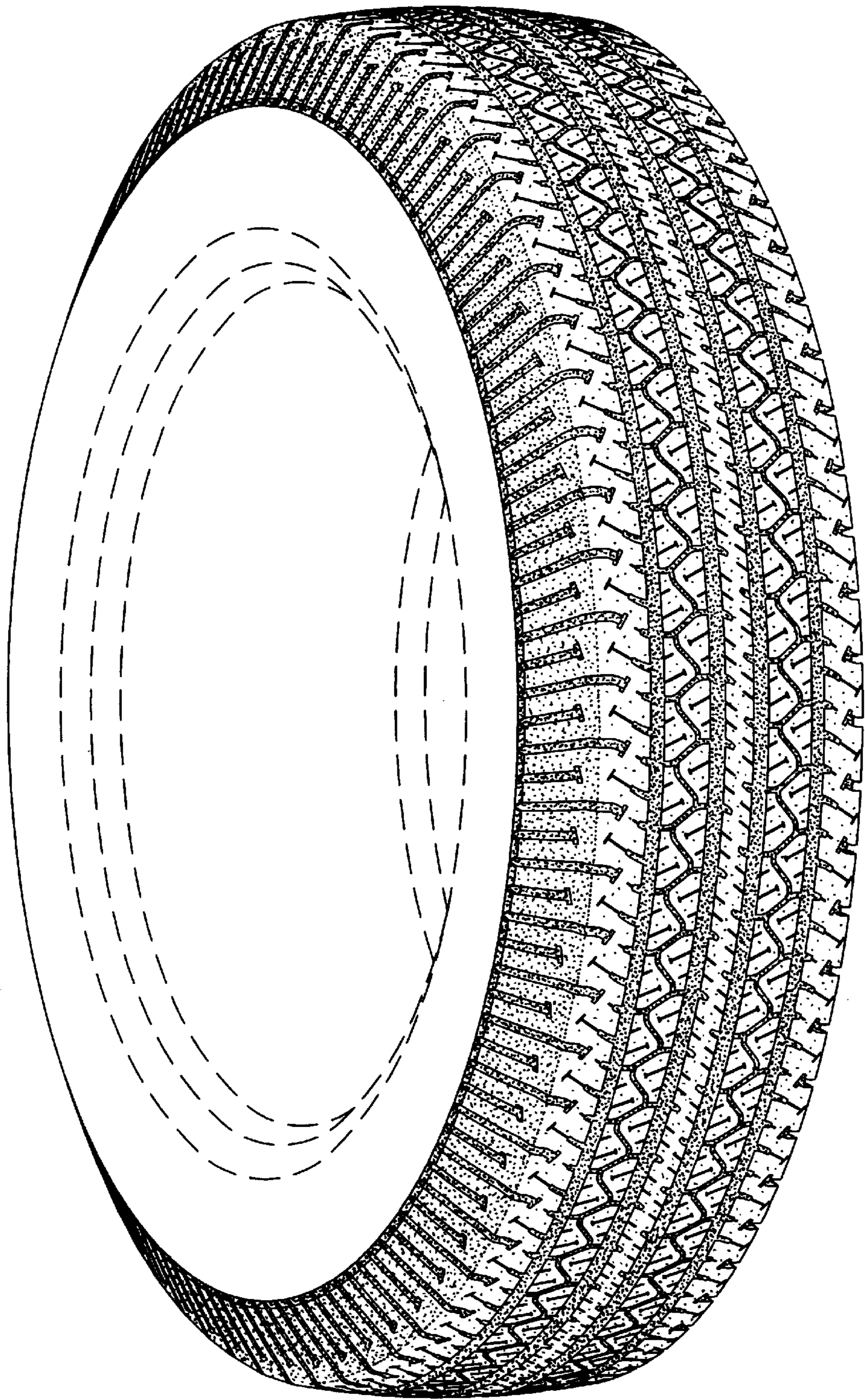

Fig. 1

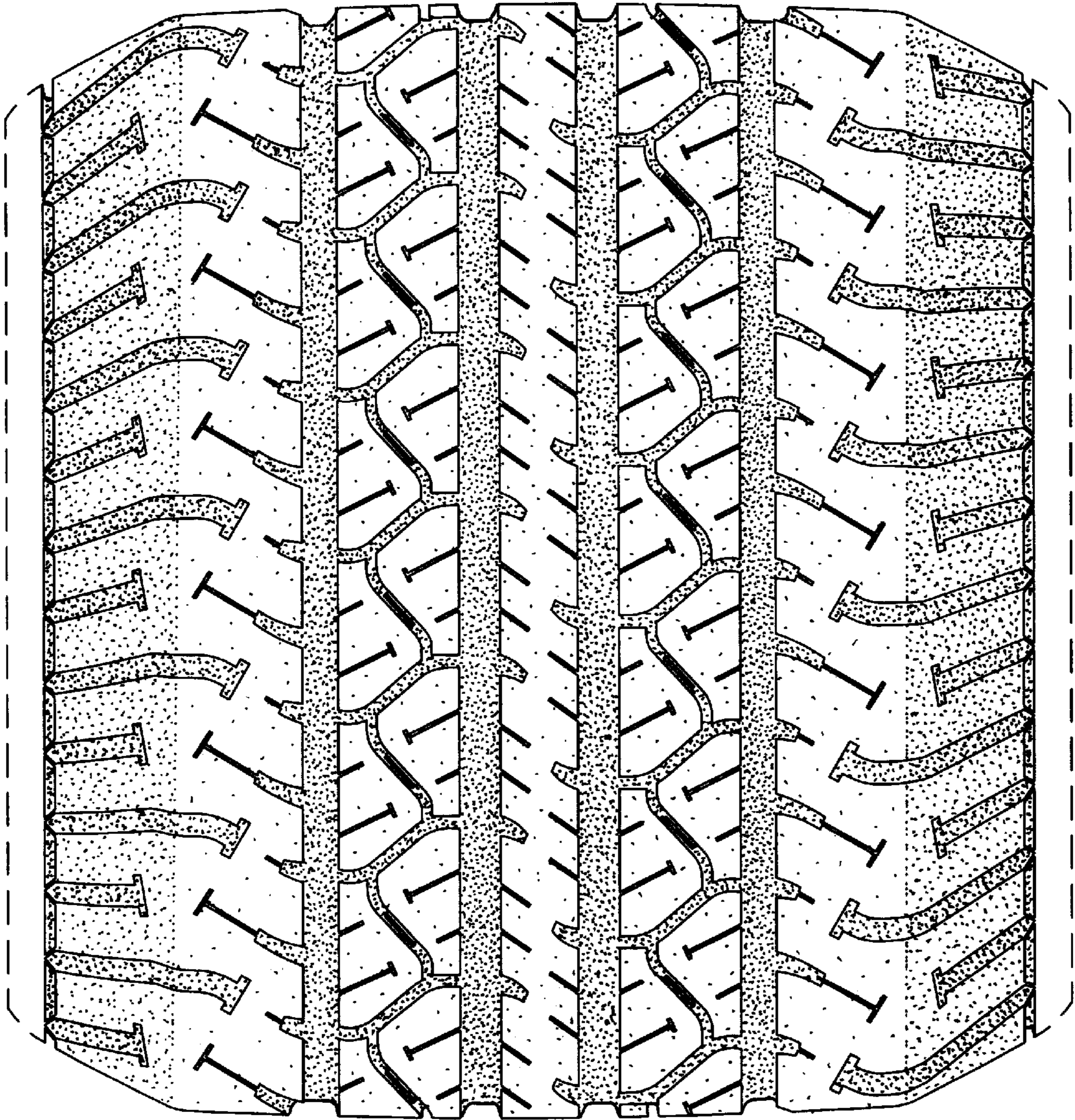

Fig. 2