



US00D429471S

United States Patent [19]
Beyers

[11] **Patent Number: Des. 429,471**

[45] **Date of Patent: ** Aug. 15, 2000**

[54] **CHALK BOX**

[76] Inventor: **Gregory L. Beyers**, 2215 W. 3rd, Lot 36, Bloomington, Ind. 47401

[**] Term: **14 Years**

[21] Appl. No.: **29/109,353**

[22] Filed: **Aug. 13, 1999**

[51] **LOC (7) Cl.** **10-04**

[52] **U.S. Cl.** **D10/65**

[58] **Field of Search** D10/65; 33/414, 33/493, 494, 668, 756, 761, 767

[56] **References Cited**

U.S. PATENT DOCUMENTS

D. 345,513 3/1994 Syrett D10/65
5,432,510 7/1995 Matthews D10/65 X

Primary Examiner—Antoine Duval Davis
Attorney, Agent, or Firm—Woodard, Emhardt, Naughton, Moriarty & McNett

[57] **CLAIM**

The ornamental design for a chalk box, as shown and described.

DESCRIPTION

FIG. 1 is a top perspective view of my new design for a chalk box.

FIG. 2 is a bottom perspective view of my new design.

FIG. 3 is a top plan view of my new design.

FIG. 4 is a bottom plan view of my new design.

FIG. 5 is a right side-elevation view of my new design.

FIG. 6 is a left side-elevation view of my new design.

FIG. 7 is a first end elevational view of my new design; and,

FIG. 8 is a second end view of my new design.

1 Claim, 5 Drawing Sheets

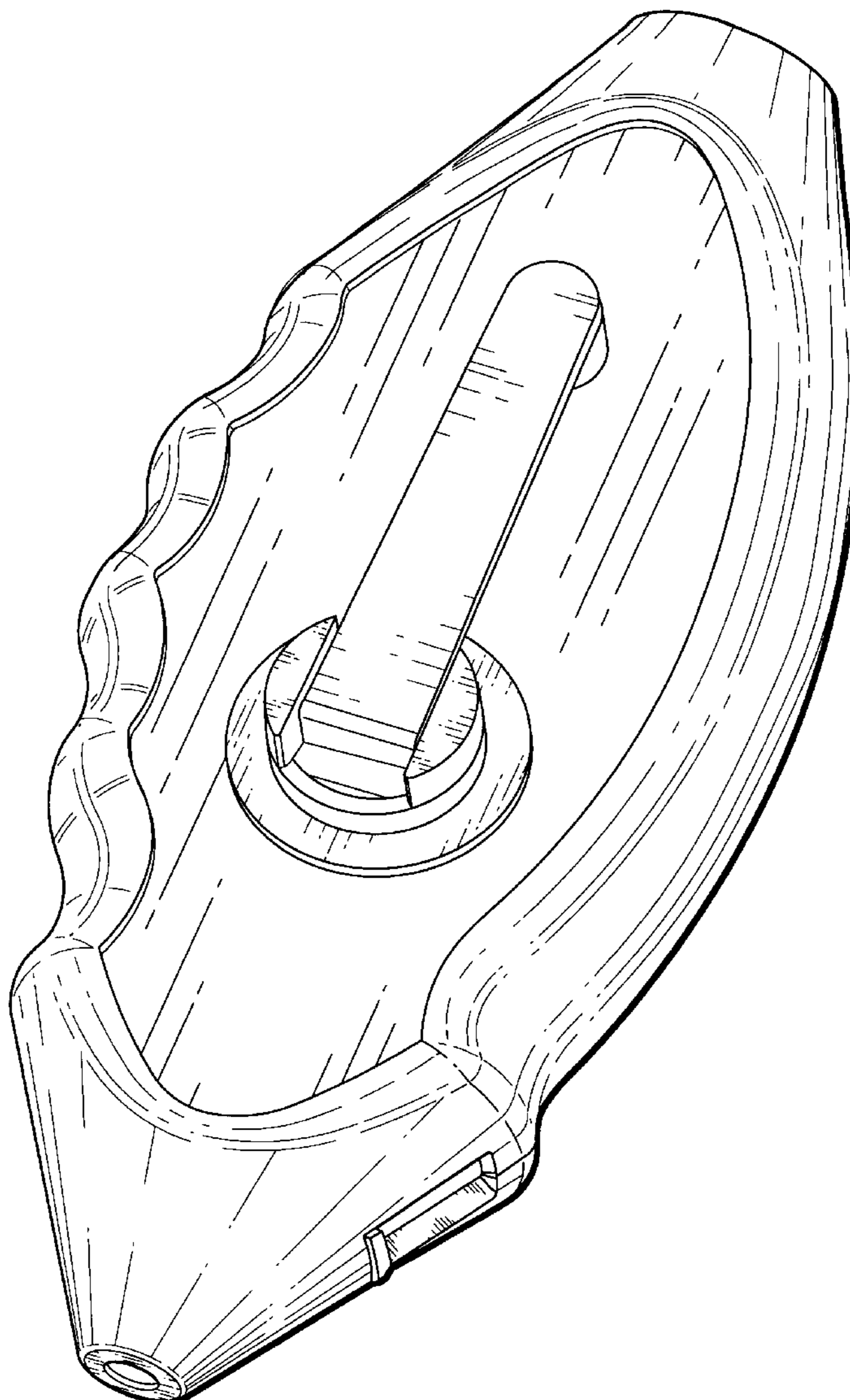

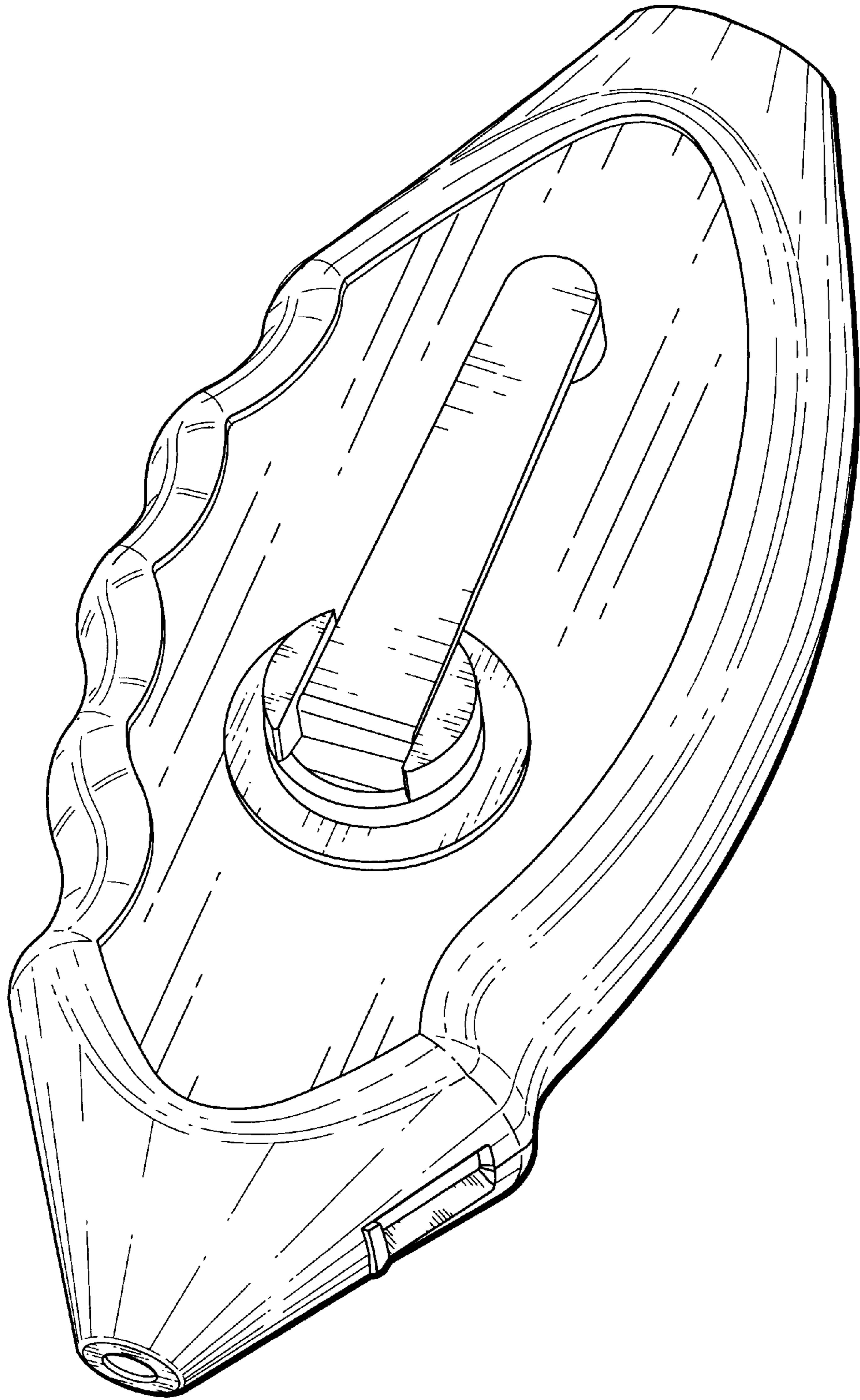

Fig. 1

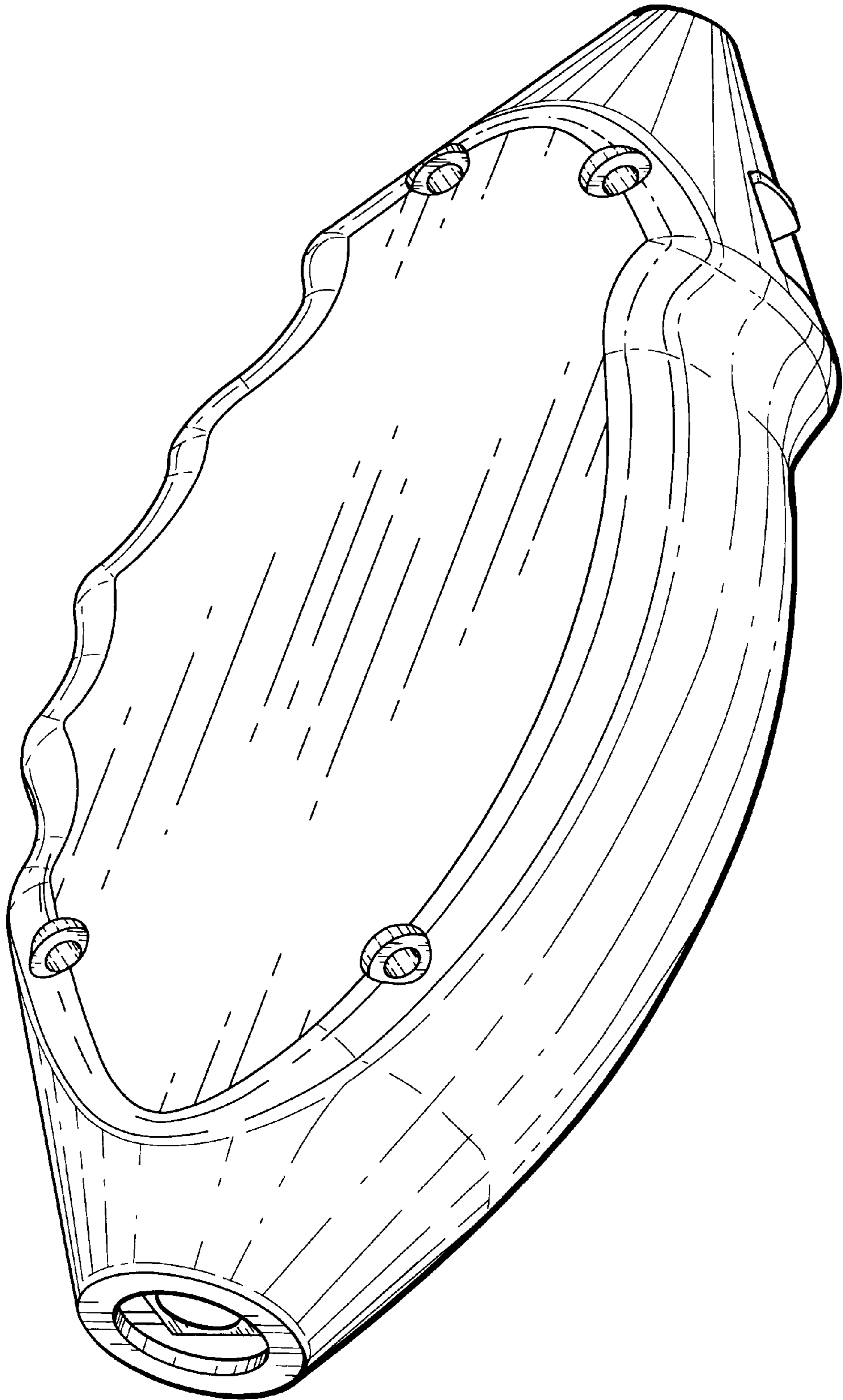

Fig. 2

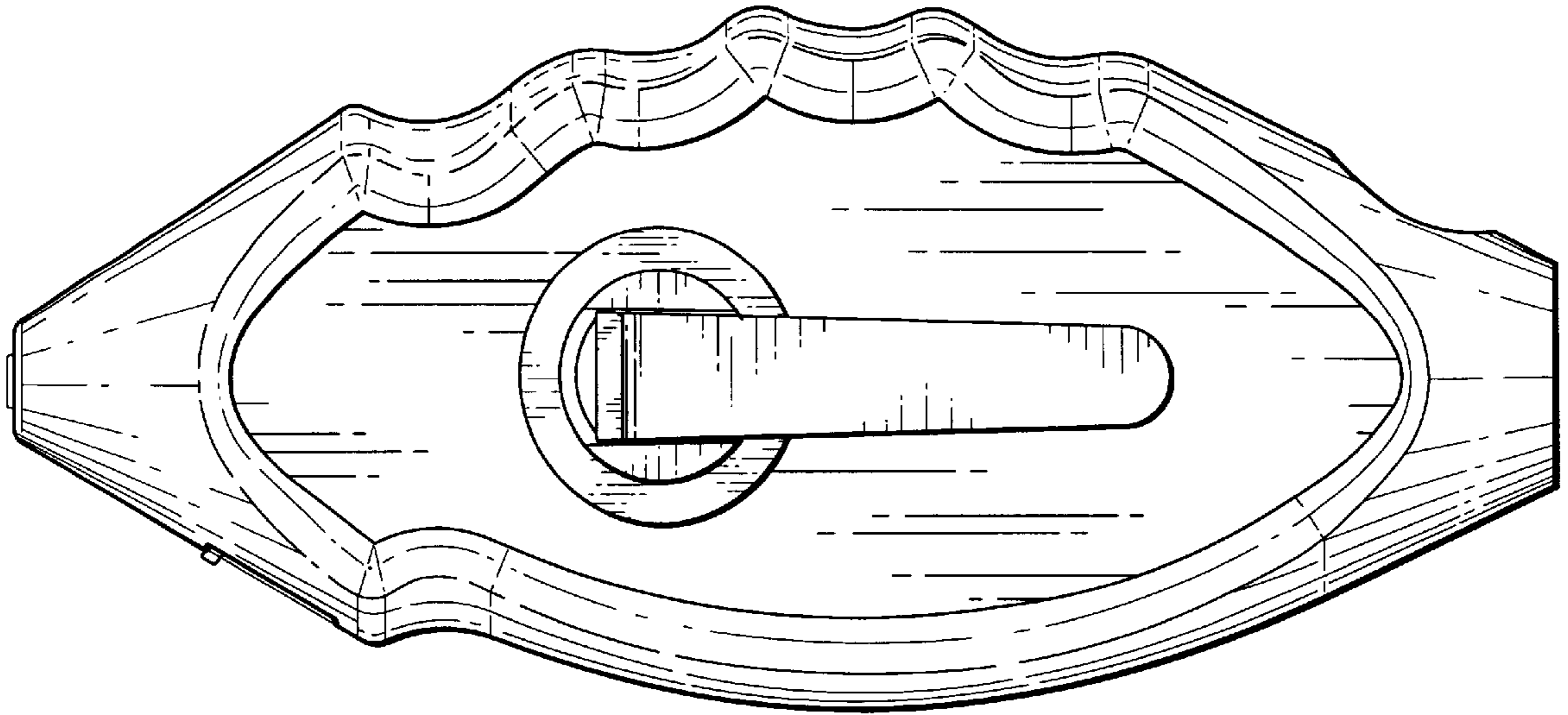

Fig. 3

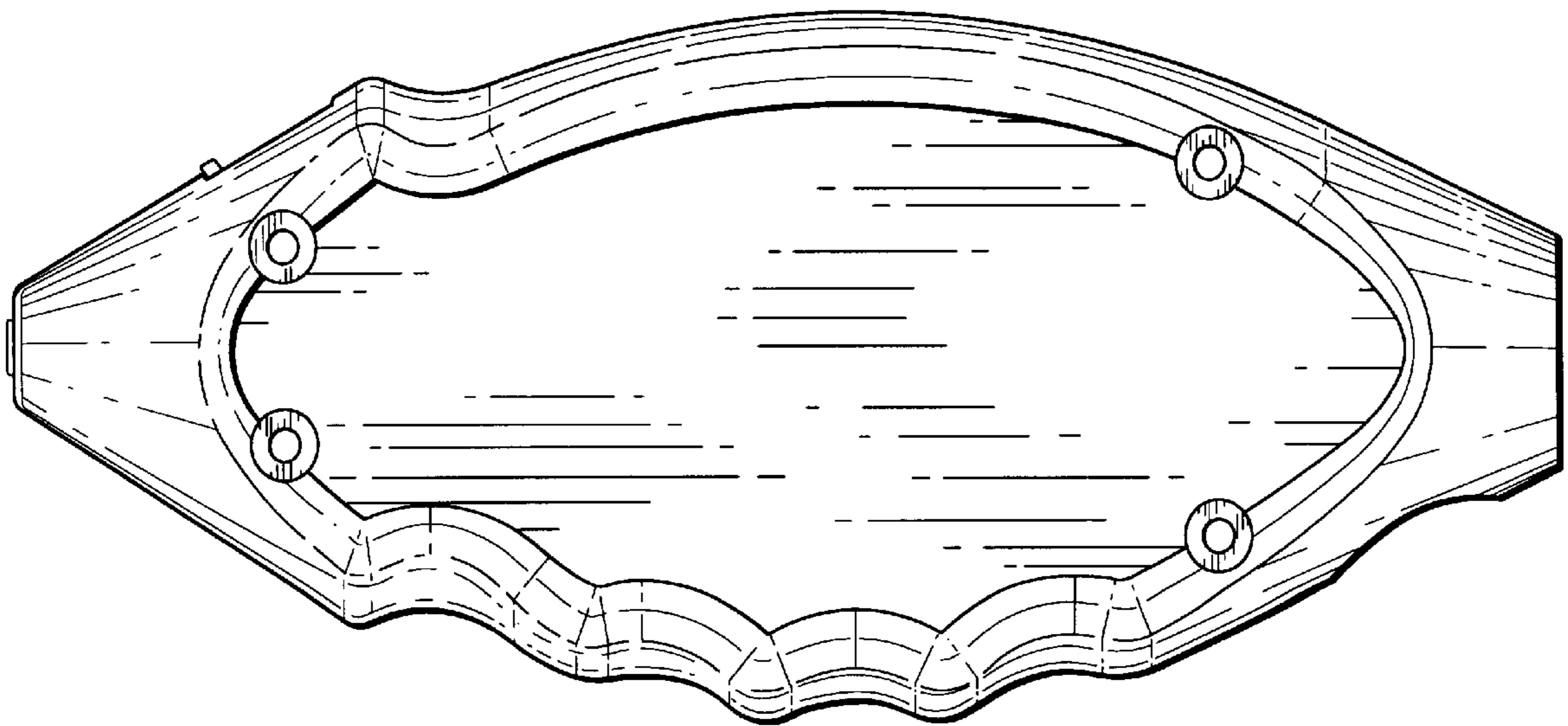

Fig. 4

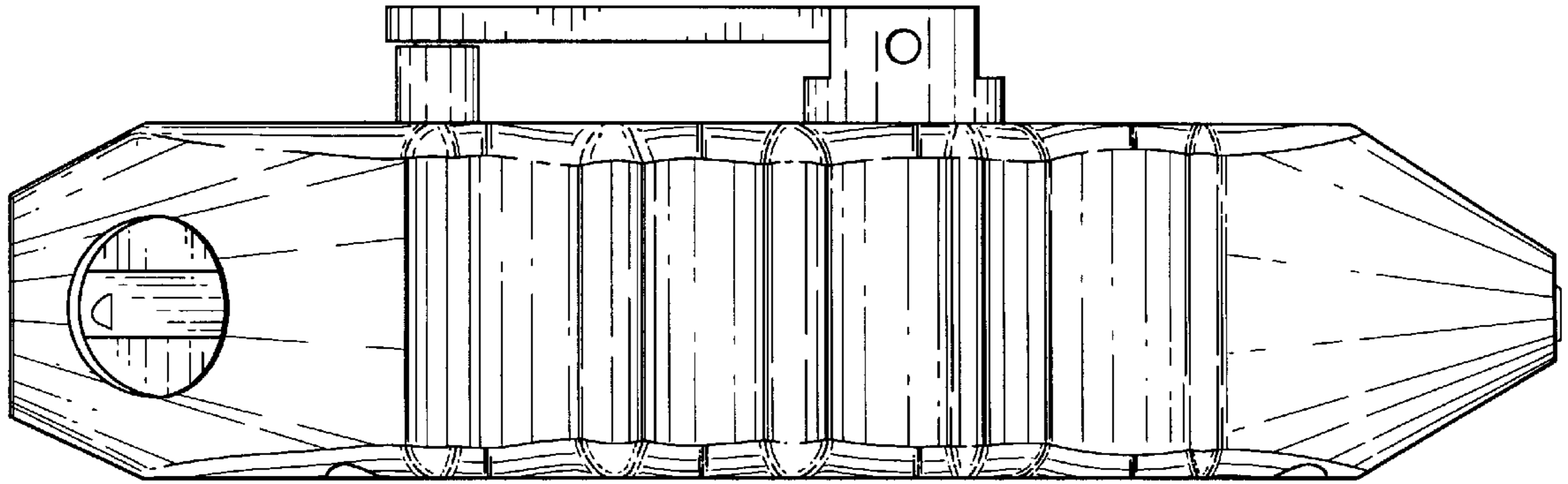

Fig. 5

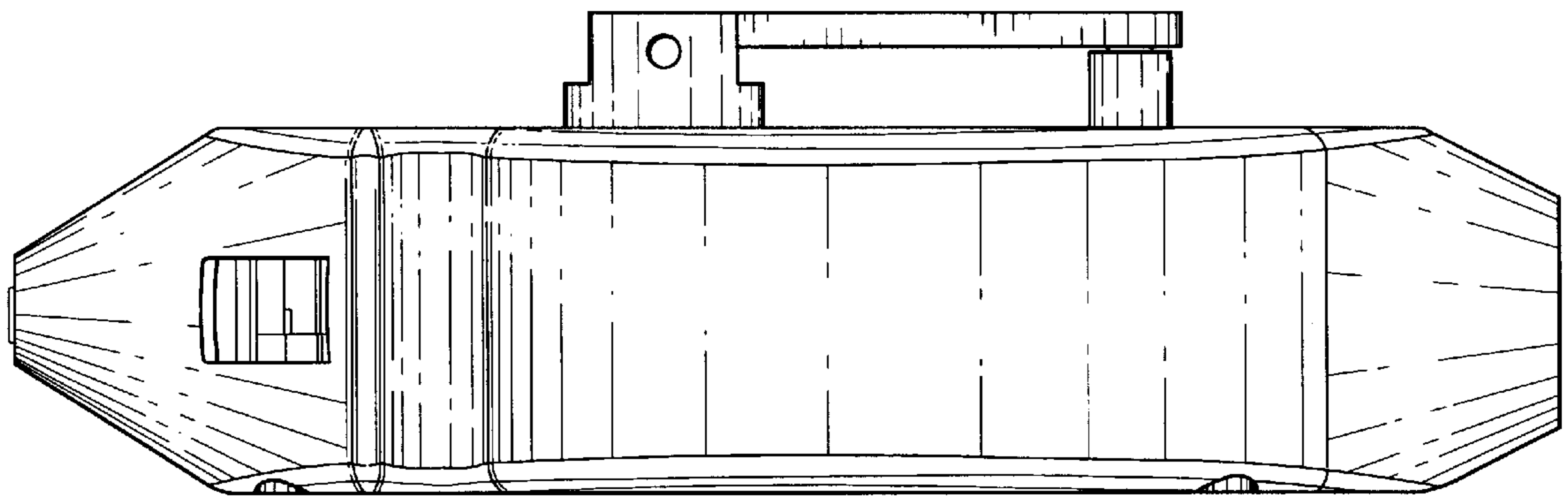

Fig. 6

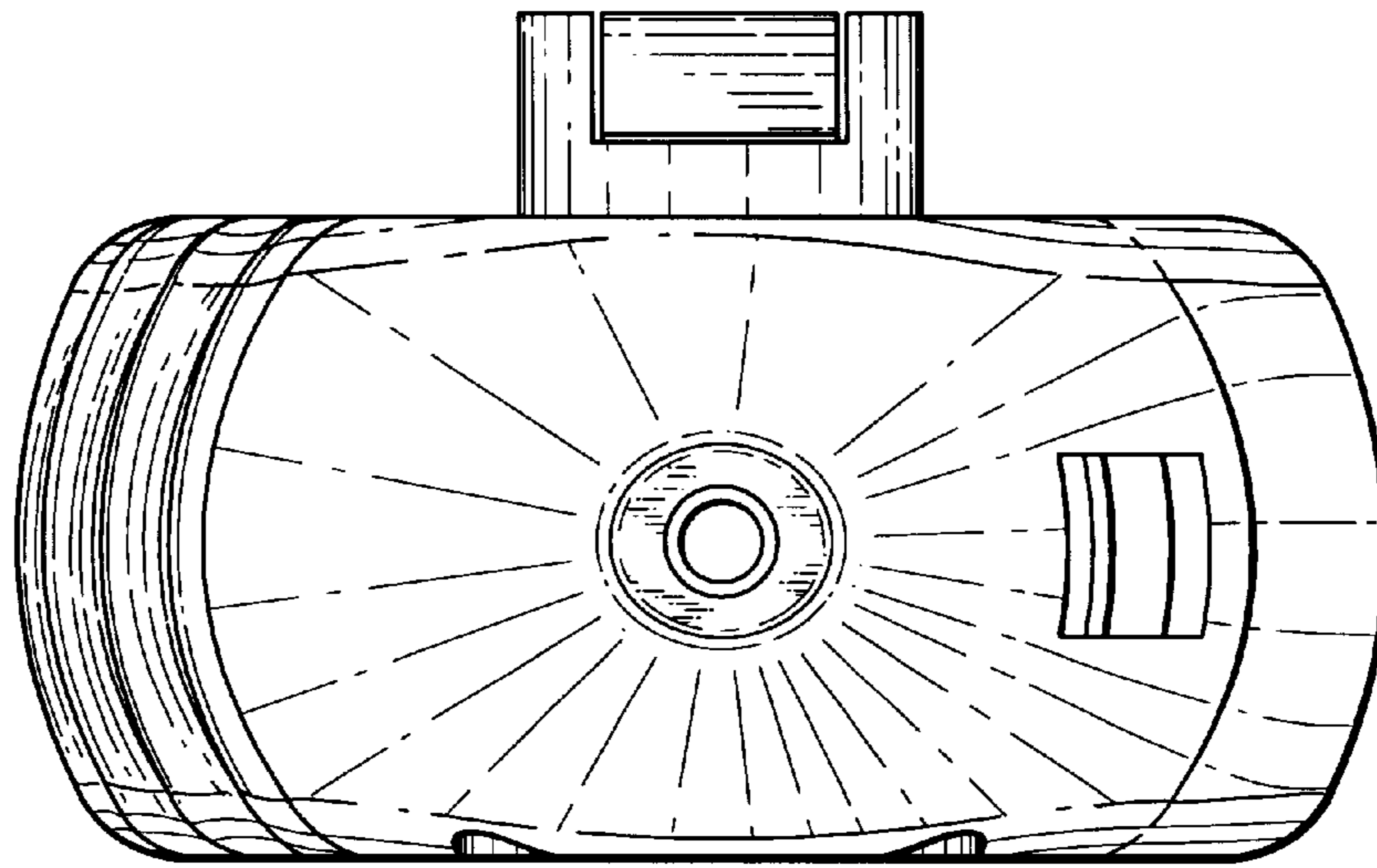

Fig. 7

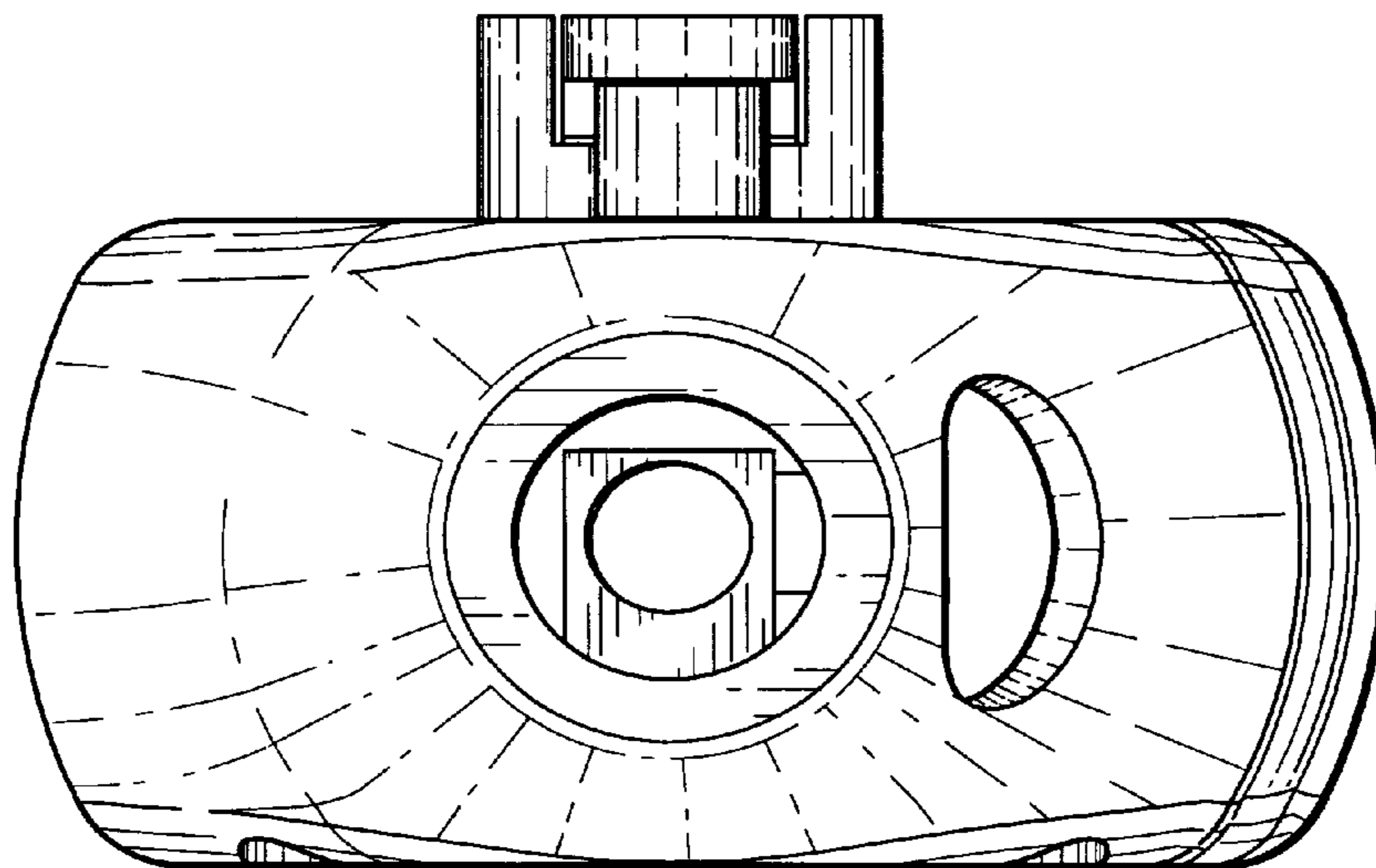

Fig. 8