



US00D429412S

# United States Patent [19]

Tresser

[11] **Patent Number: Des. 429,412**

[45] **Date of Patent: \*\* Aug. 15, 2000**

[54] **PORTION OF A SHOE UPPER**

[75] Inventor: **Christian Tresser**, Portland, Oreg.

[73] Assignee: **Reebok International Ltd.**, Canton, Mass.

[\*\*] Term: **14 Years**

[21] Appl. No.: **29/117,512**

[22] Filed: **Jan. 28, 2000**

[51] **LOC (7) Cl.** ..... **02-99**

[52] **U.S. Cl.** ..... **D2/972**

[58] **Field of Search** ..... D2/896, 902, 907, D2/943, 944, 969, 970, 972, 973; 36/45, 56.1, 51, 77 M, 77 R, 83, 88, 89, 113, 114, 126-130

[56] **References Cited**

**U.S. PATENT DOCUMENTS**

D. 99,903 6/1936 Stix ..... D2/972

D. 185,429 6/1959 Evins ..... D2/972  
D. 383,561 9/1997 Tresser ..... D2/972  
D. 386,604 11/1997 Cass ..... D2/972  
D. 414,599 10/1999 Doxey ..... D2/972

*Primary Examiner*—Dominic Simone  
*Attorney, Agent, or Firm*—Sterne, Kessler, Goldstein & Fox P.L.L.C.

[57] **CLAIM**

The ornamental design for a portion of a shoe upper, as shown and described.

**DESCRIPTION**

FIG. 1 is a left side elevational view of a portion of a shoe upper showing my new design; FIG. 2 is a top plan view thereof; FIG. 3 is a front elevational view thereof; and, FIG. 4 is a rear elevational view thereof. The broken line showing the remainder of the shoe in the Figures is environmental and forms no part of the claimed design.

**1 Claim, 2 Drawing Sheets**

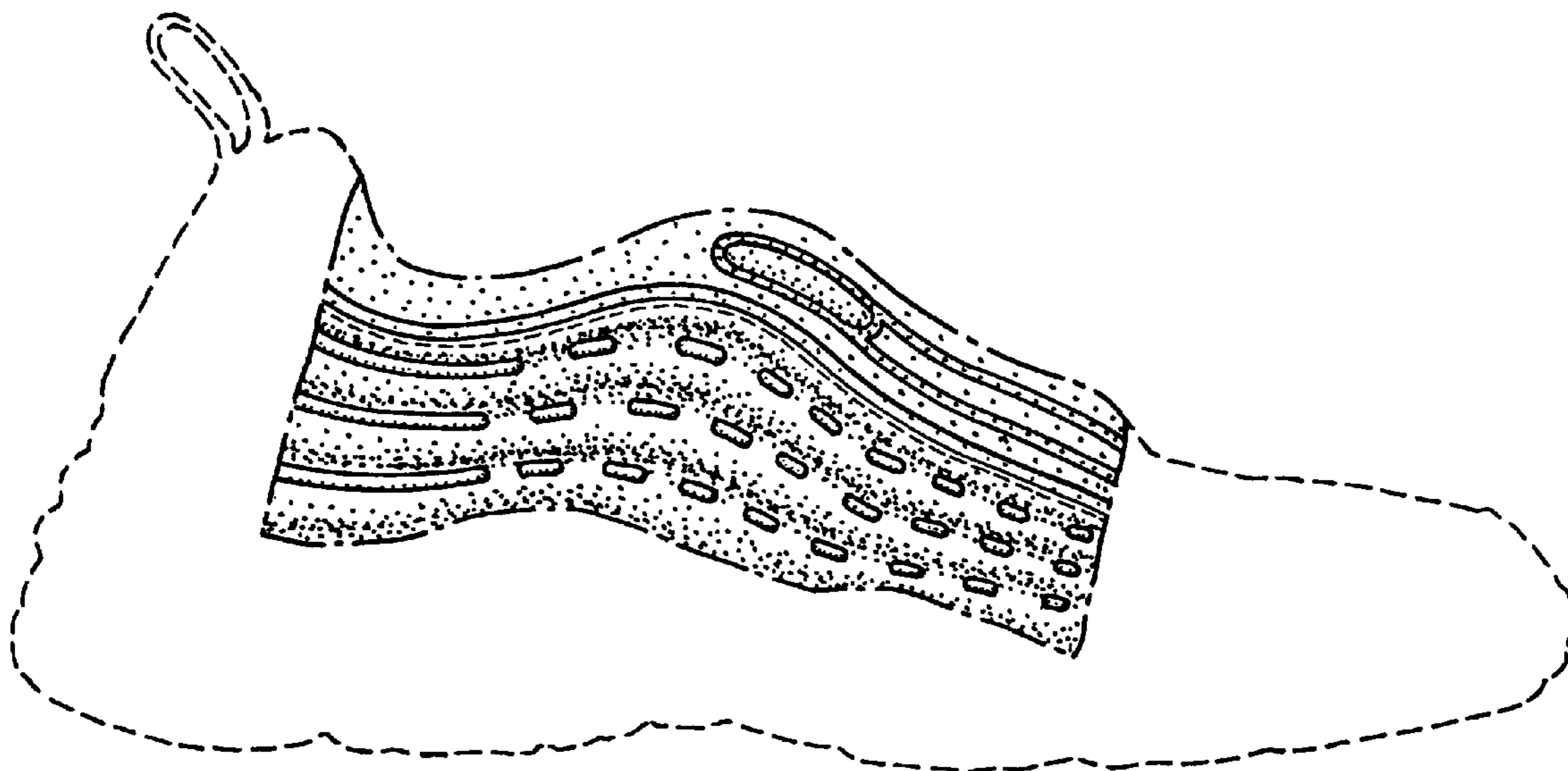

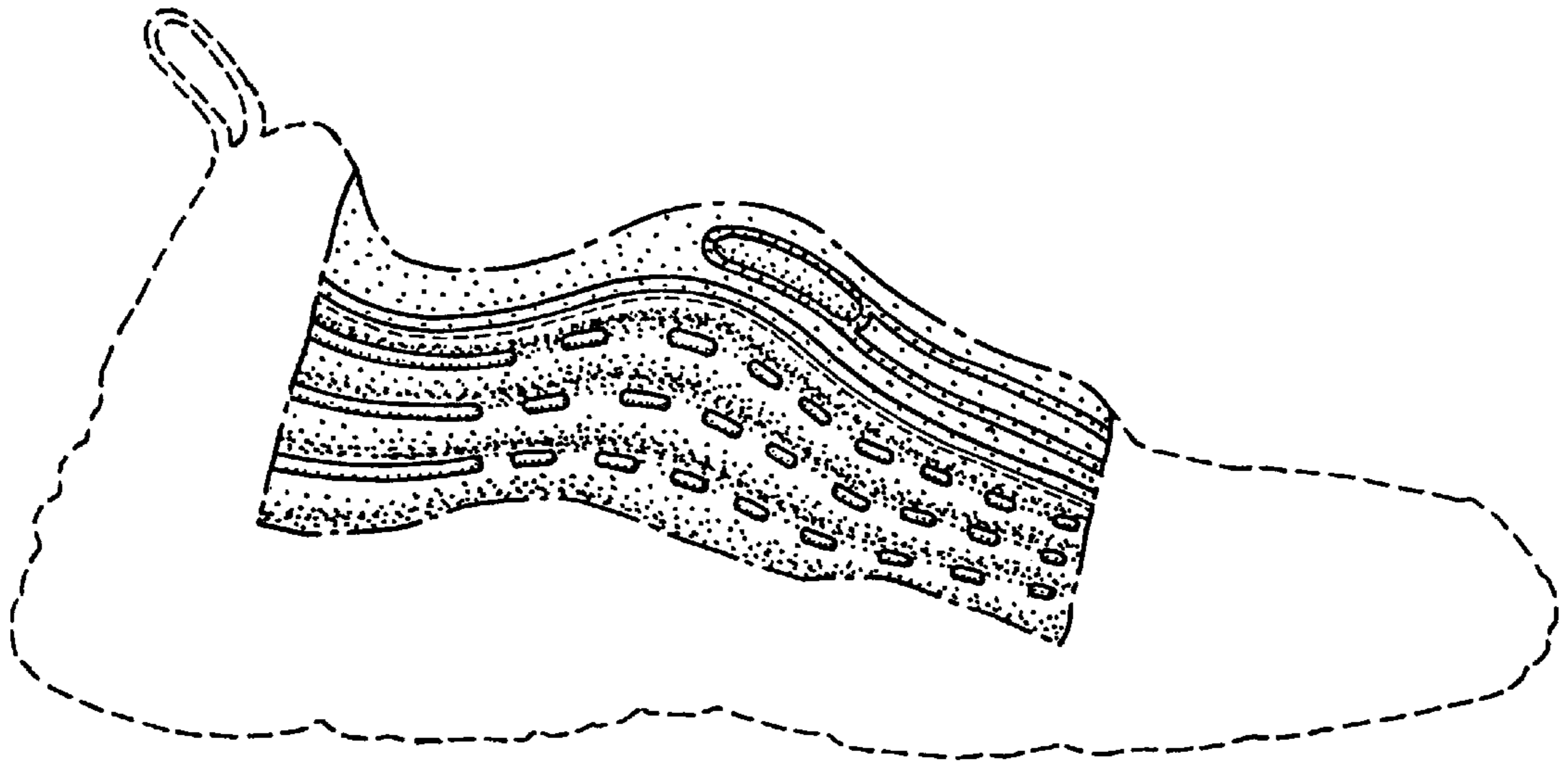

FIG. 1

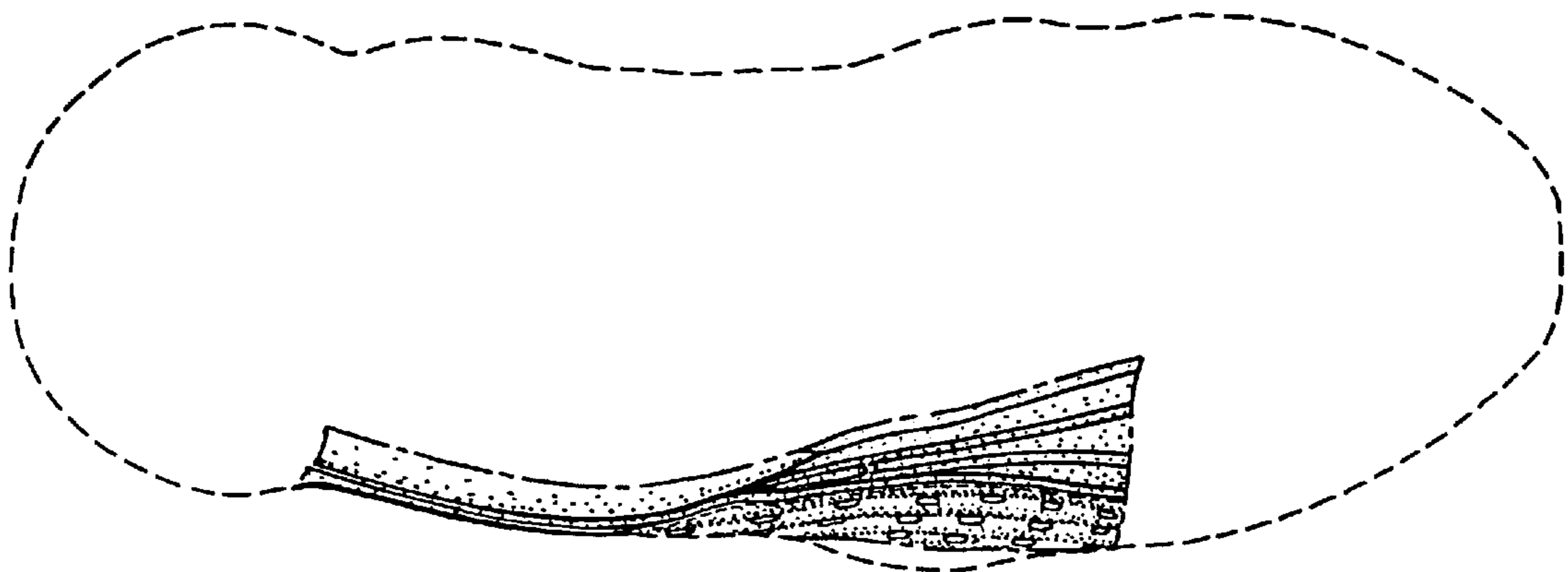

FIG. 2

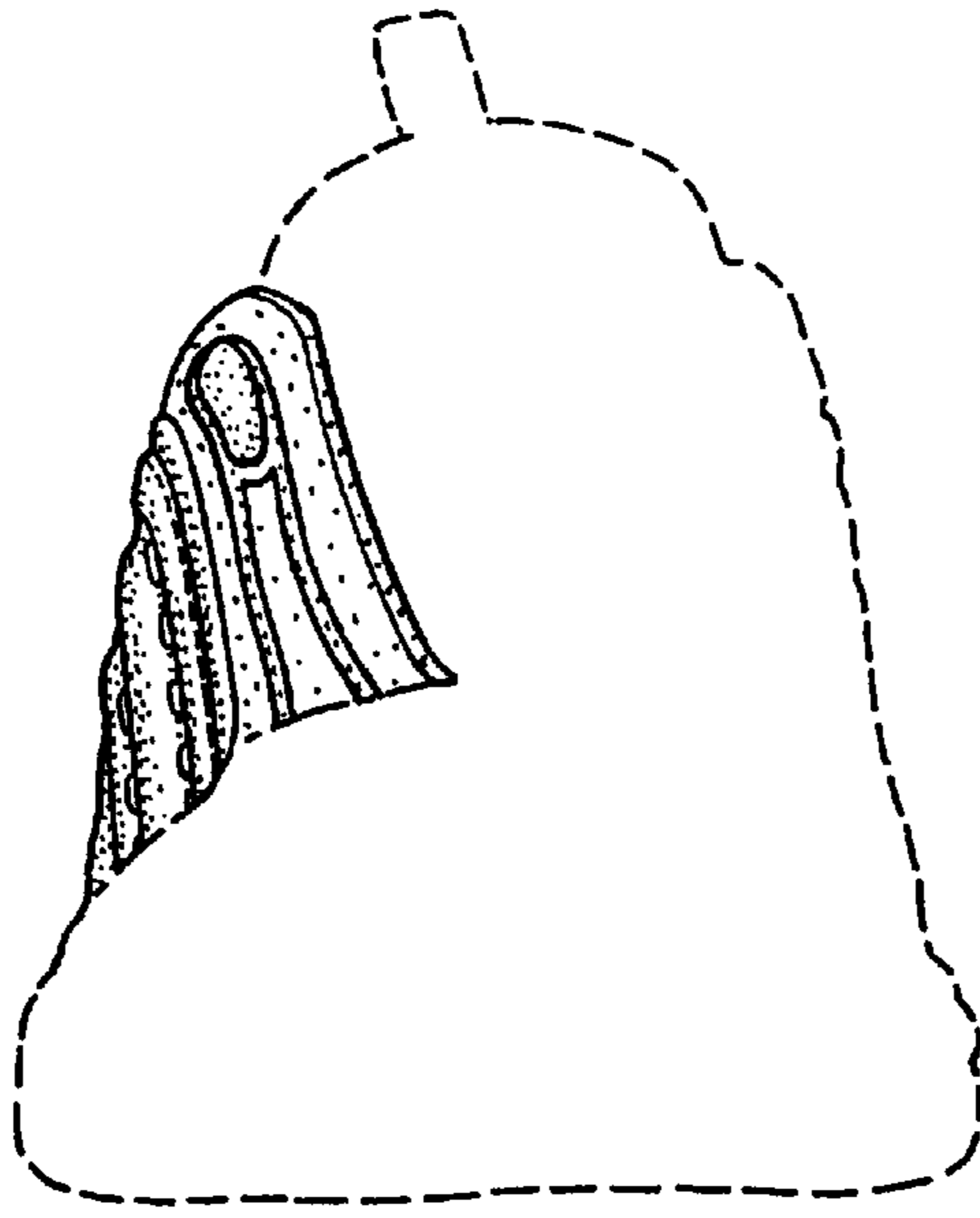

FIG. 3

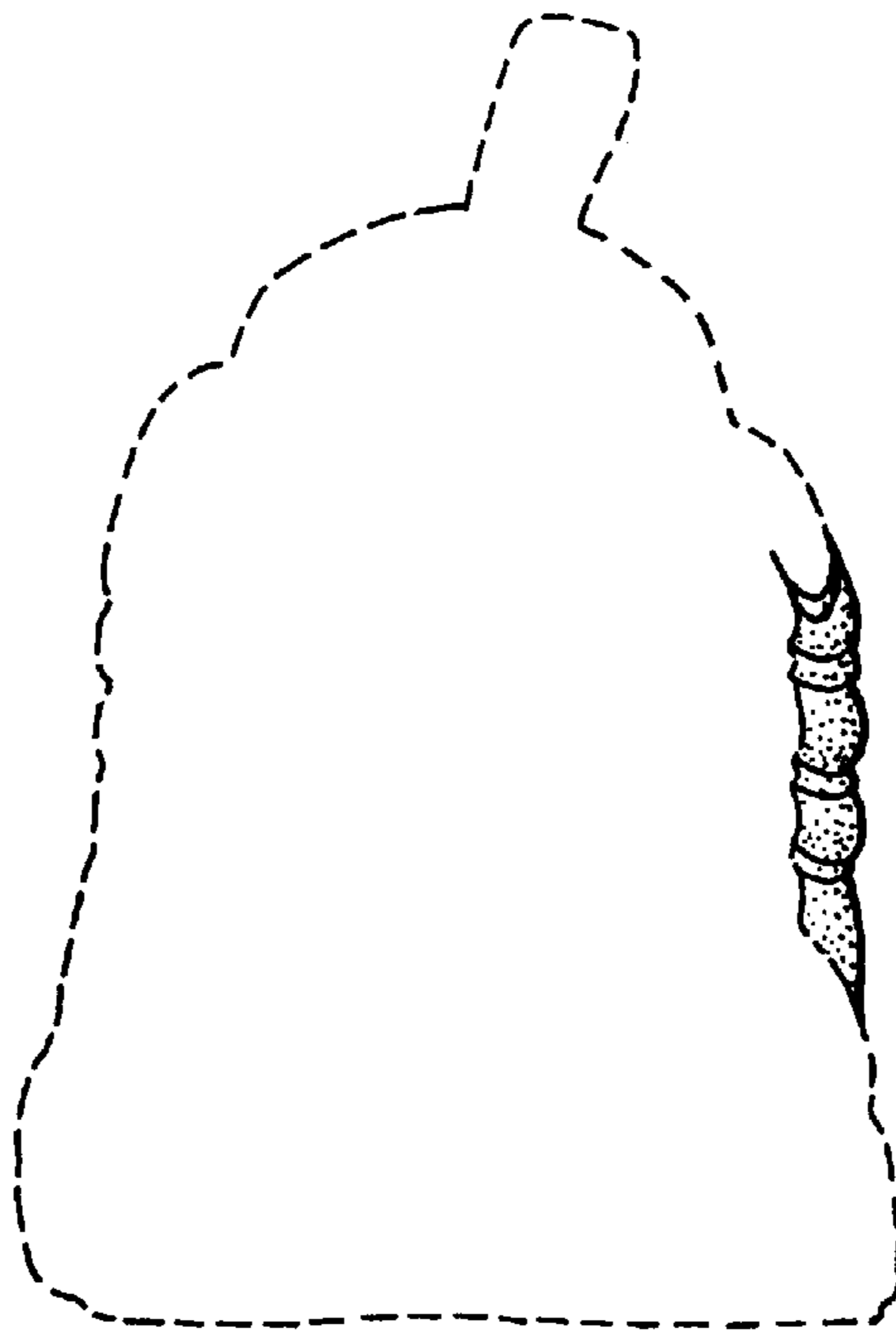

FIG. 4