



US00D429411S

# United States Patent [19] Gillespie

[11] Patent Number: Des. 429,411

[45] Date of Patent: \*\* Aug. 15, 2000

[54] SHOE SOLE

[75] Inventor: **Kevin H. Gillespie**, Jamaica Plain, Mass.

[73] Assignee: **SRL, Inc.**, Wilmington, Del.

[\*\*] Term: **14 Years**

[21] Appl. No.: **29/115,284**

[22] Filed: **Dec. 10, 1999**

[51] LOC (7) Cl. .... **02-04**

[52] U.S. Cl. .... **D2/960; D2/947; D2/951; D2/954; D2/956**

[58] Field of Search ..... **D2/896, 900, 946, D2/947, 953, 957, 960, 962, 965, 967, 968, 964, 961; 36/25 R, 32 R, 32 A, 3 B**

[56] **References Cited**

**U.S. PATENT DOCUMENTS**

D. 136,381	9/1943	Ghez .....	D2/960
D. 273,246	4/1984	Tonkel .....	D2/956
D. 294,423	3/1988	Zuidema et al. ....	D2/954
D. 337,876	8/1993	Kilbey .....	D24/192
D. 373,674	9/1996	Dolinsky .....	D2/956
D. 379,115	5/1997	Kramer .....	D2/968
D. 404,549	1/1999	Greenberg .....	D2/956
D. 405,247	2/1999	Bouchoms .	
D. 405,942	2/1999	Kelchak .....	D2/947
D. 415,610	10/1999	Cahill .....	D2/960
897,920	9/1908	McIntyre .....	36/32 R
2,201,300	5/1940	Prue .	
2,814,133	11/1957	Herbst .	
2,826,832	3/1958	Rollman et al. .	

4,617,745	10/1986	Batra .....	36/3 B
4,667,423	5/1987	Autry et al. .	
5,185,943	2/1993	Tong et al. .	
5,440,826	8/1995	Whatley .	
5,572,804	11/1996	Skaja et al. .	
5,718,064	2/1998	Pyle .	
5,926,974	7/1999	Friton .	

*Primary Examiner*—Celia Murphy  
*Attorney, Agent, or Firm*—Fish & Richardson P.C.

[57] **CLAIM**

The ornamental design for a shoe sole, substantially as shown and described.

**DESCRIPTION**

FIG. 1 is a perspective view of a shoe sole showing my new design;  
 FIG. 2 is a bottom plan view thereof;  
 FIG. 3 is a top plan view thereof;  
 FIG. 4 is a front elevational view thereof;  
 FIG. 5 is a rear elevational view thereof;  
 FIG. 6 is a right side elevational view thereof;  
 FIG. 7 is a left side elevational view thereof;  
 FIG. 8 is a perspective view of an alternate embodiment of the design shown in FIG. 1;  
 FIG. 9 is a bottom plan view of FIG. 8;  
 FIG. 10 is atop plan view of FIG. 8  
 FIG. 11 is a front elevational view of FIG. 8;  
 FIG. 12 is a rear elevational view of FIG. 8;  
 FIG. 13 is a right side elevational view of FIG. 8; and,  
 FIG. 14 is a left side elevational view of FIG. 8.  
 The broken line showing of a child's shoe is environmental only and forms no part of the claimed design.

**1 Claim, 8 Drawing Sheets**

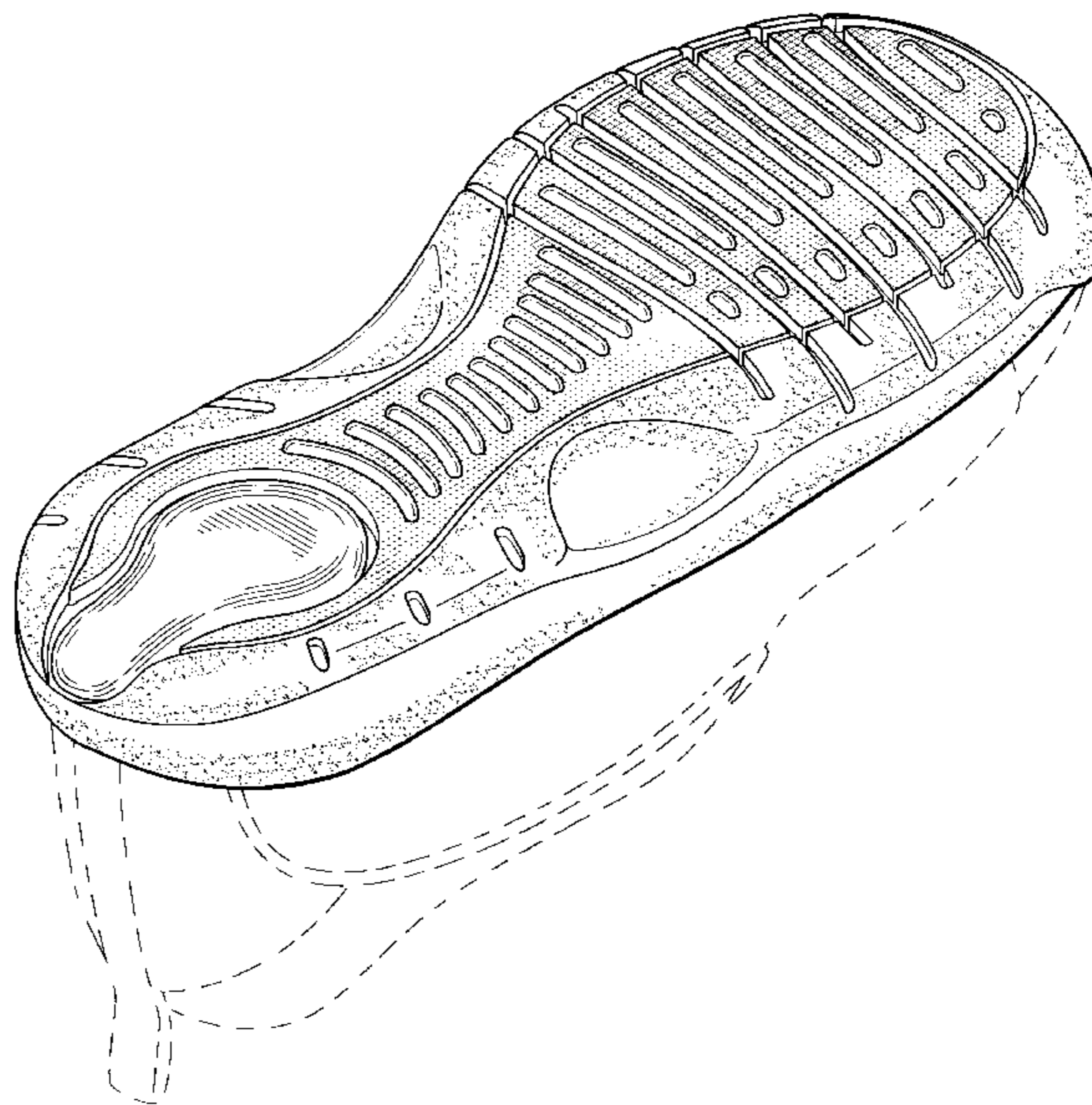
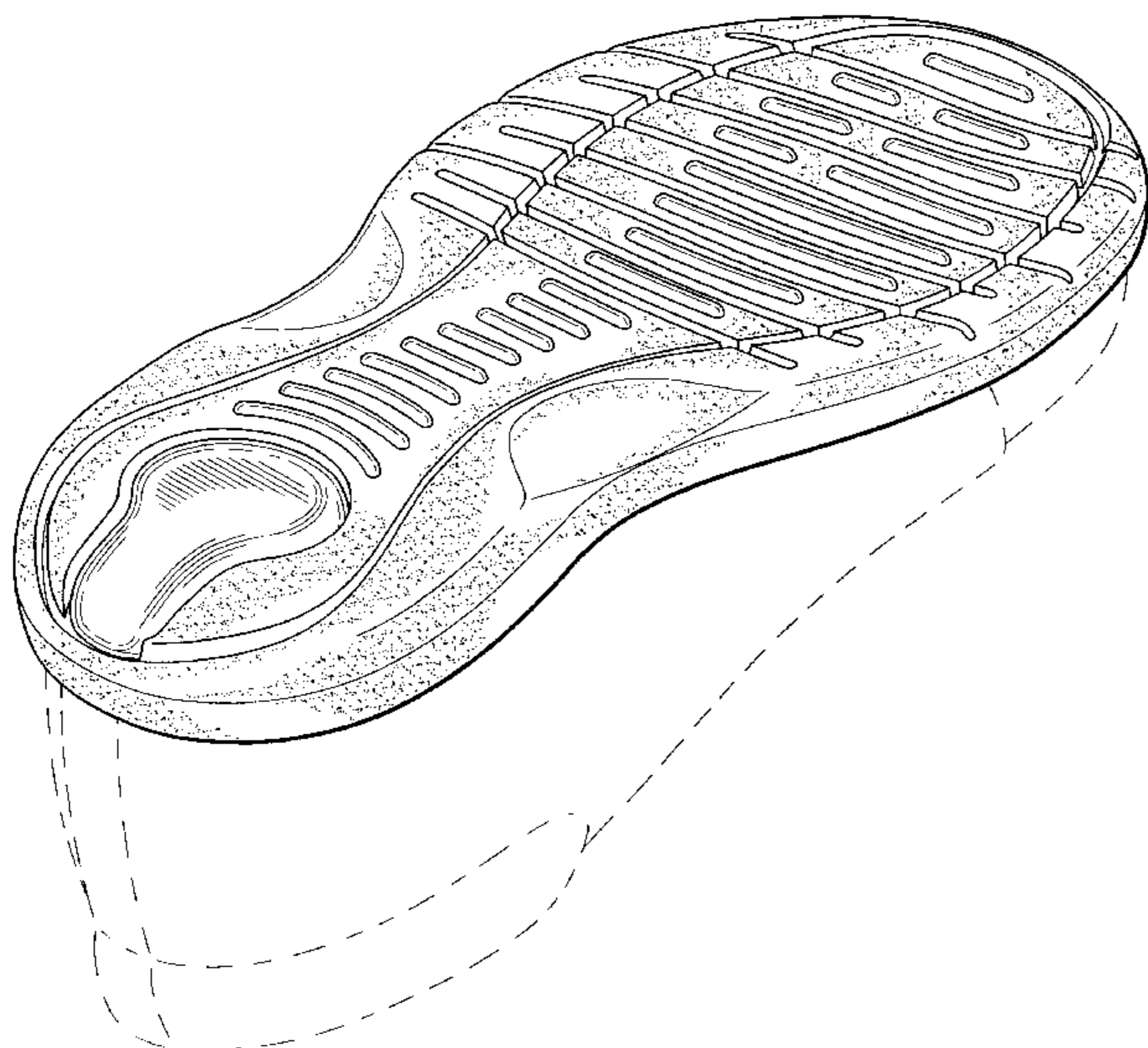

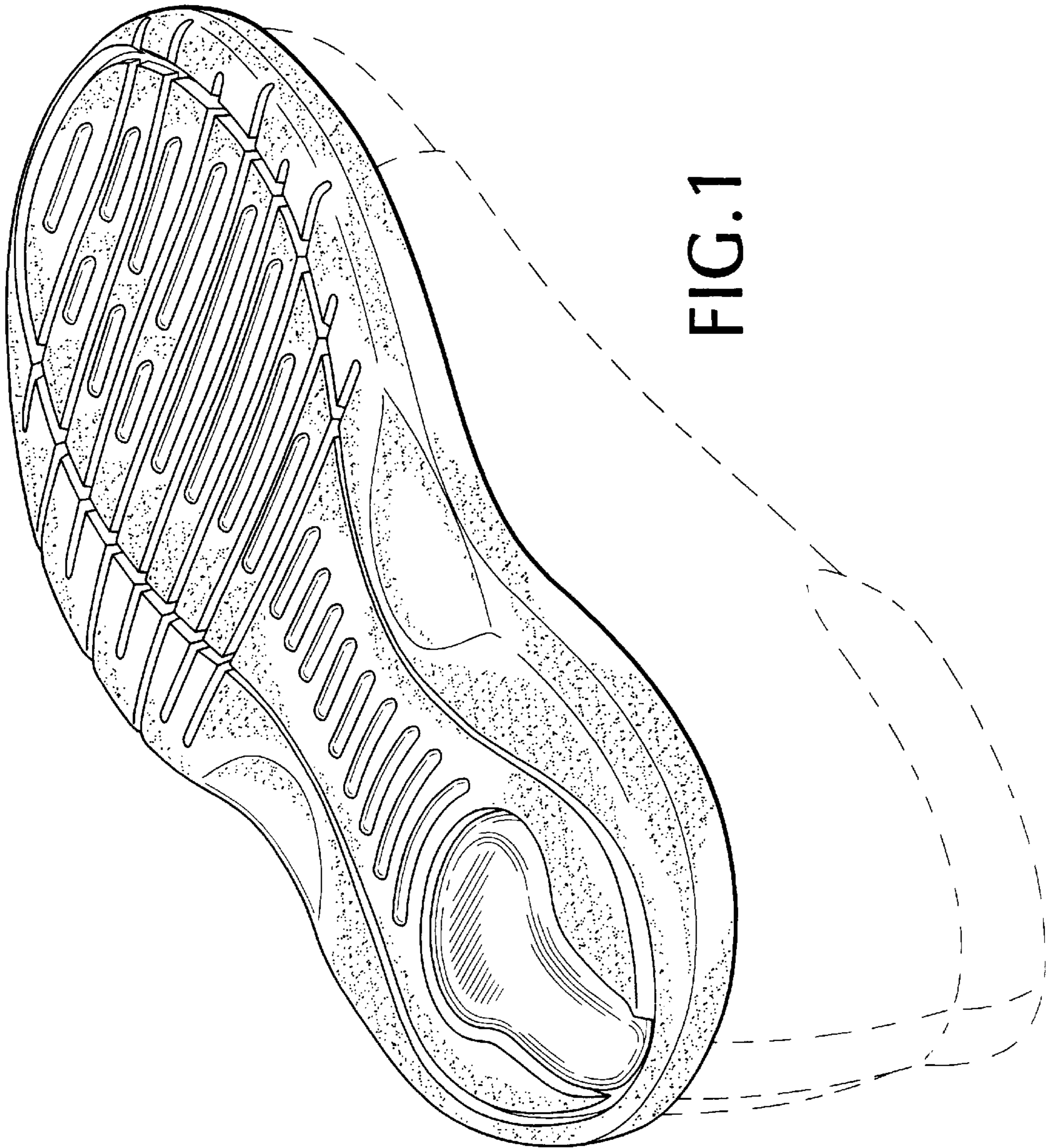

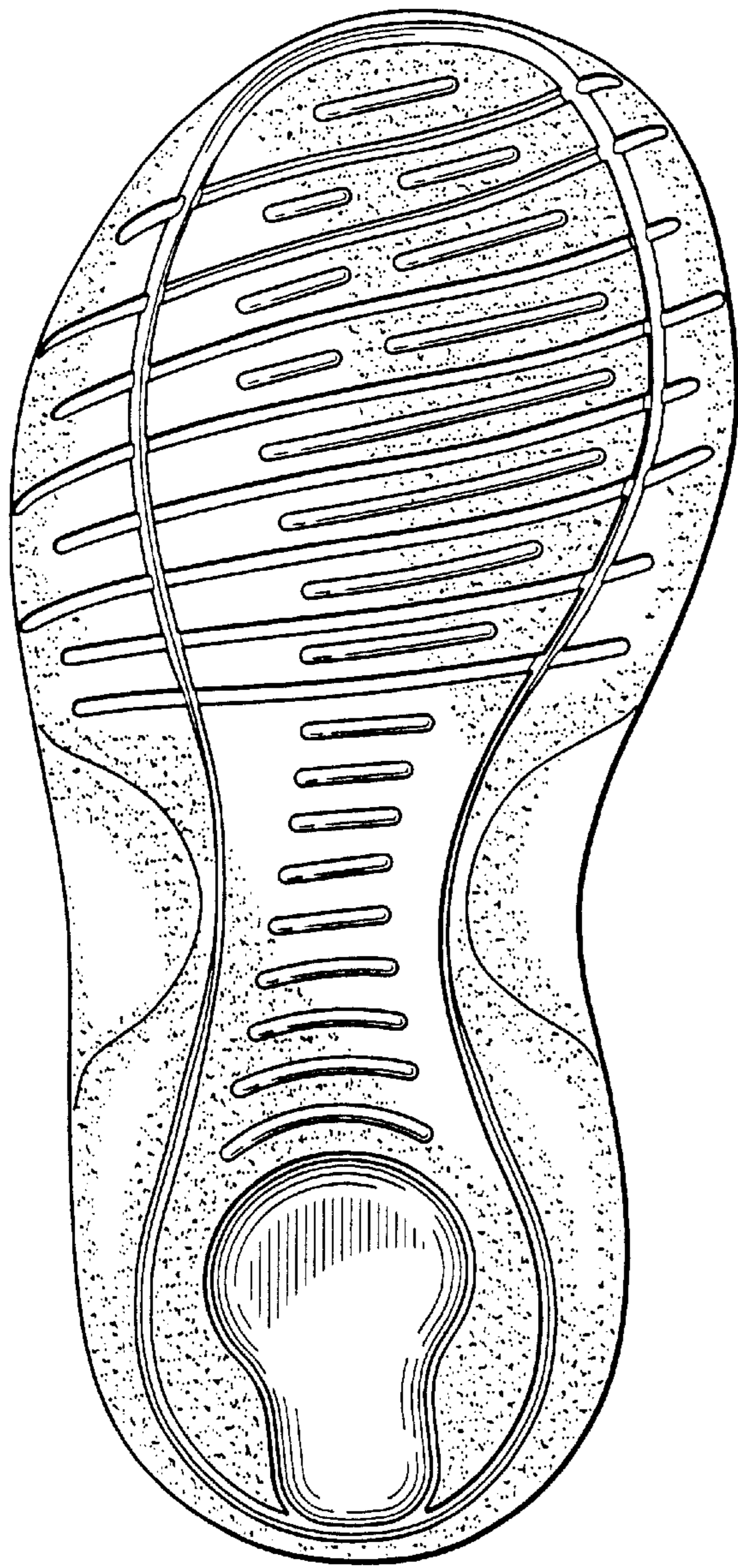

FIG. 2

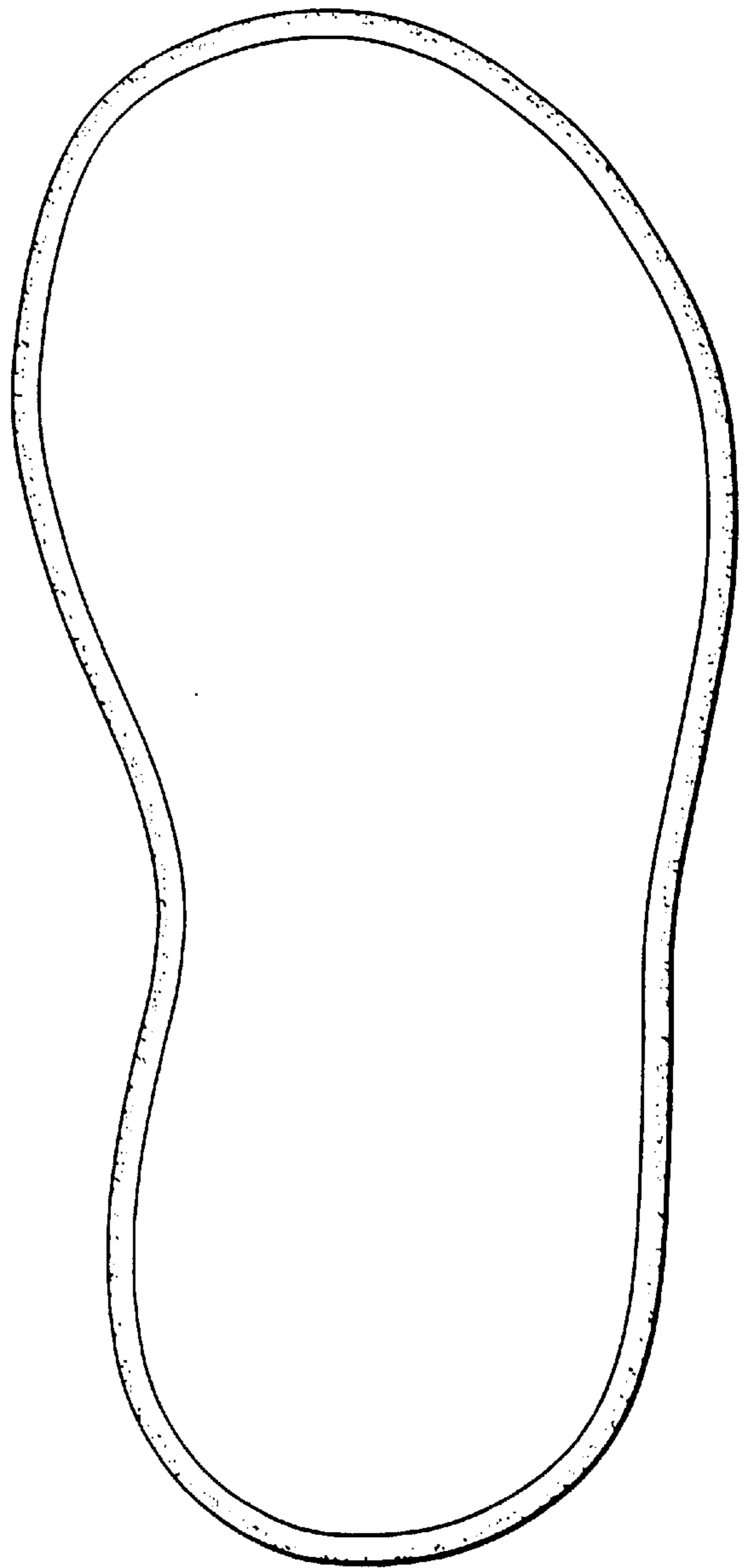

FIG. 3

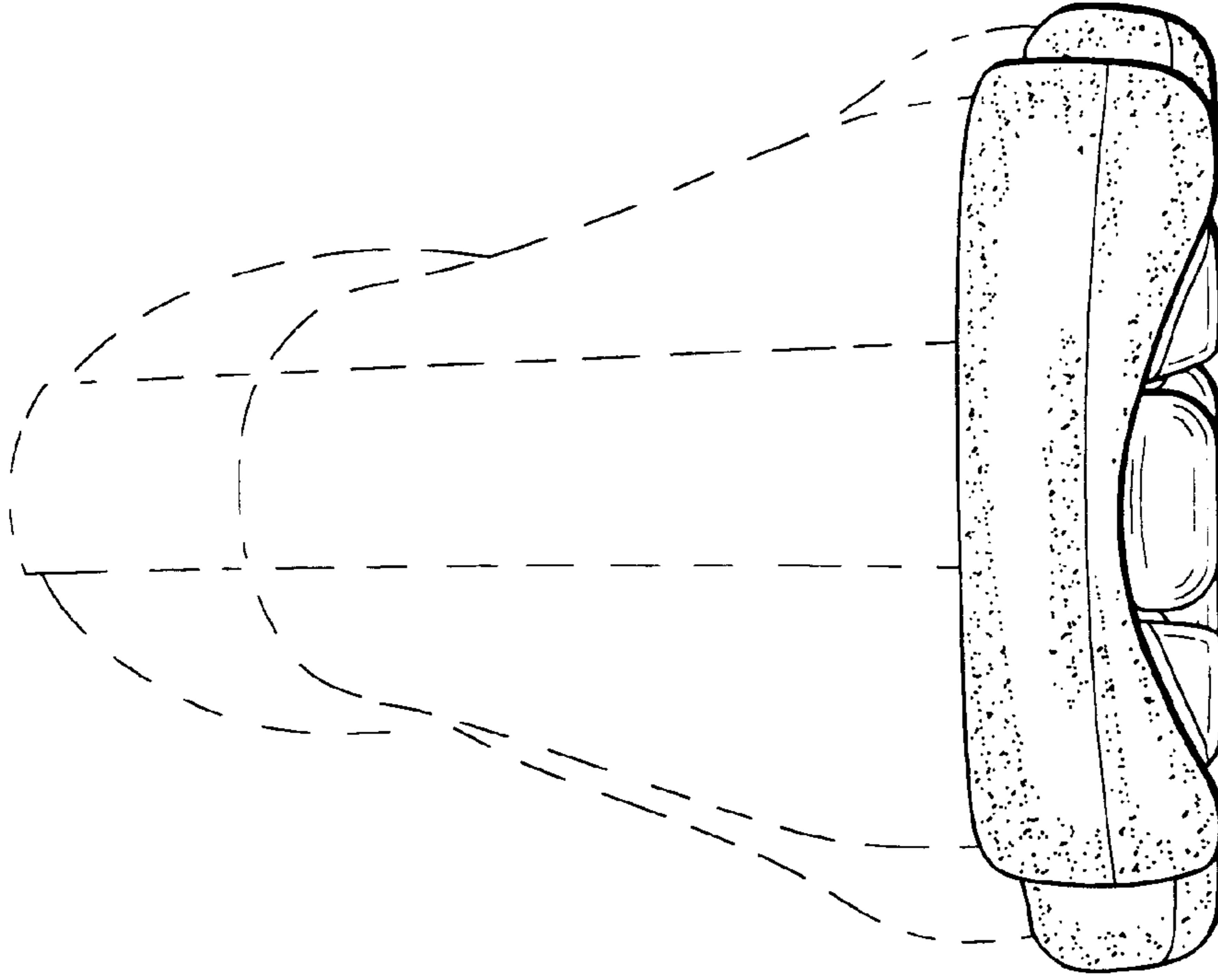

FIG. 5

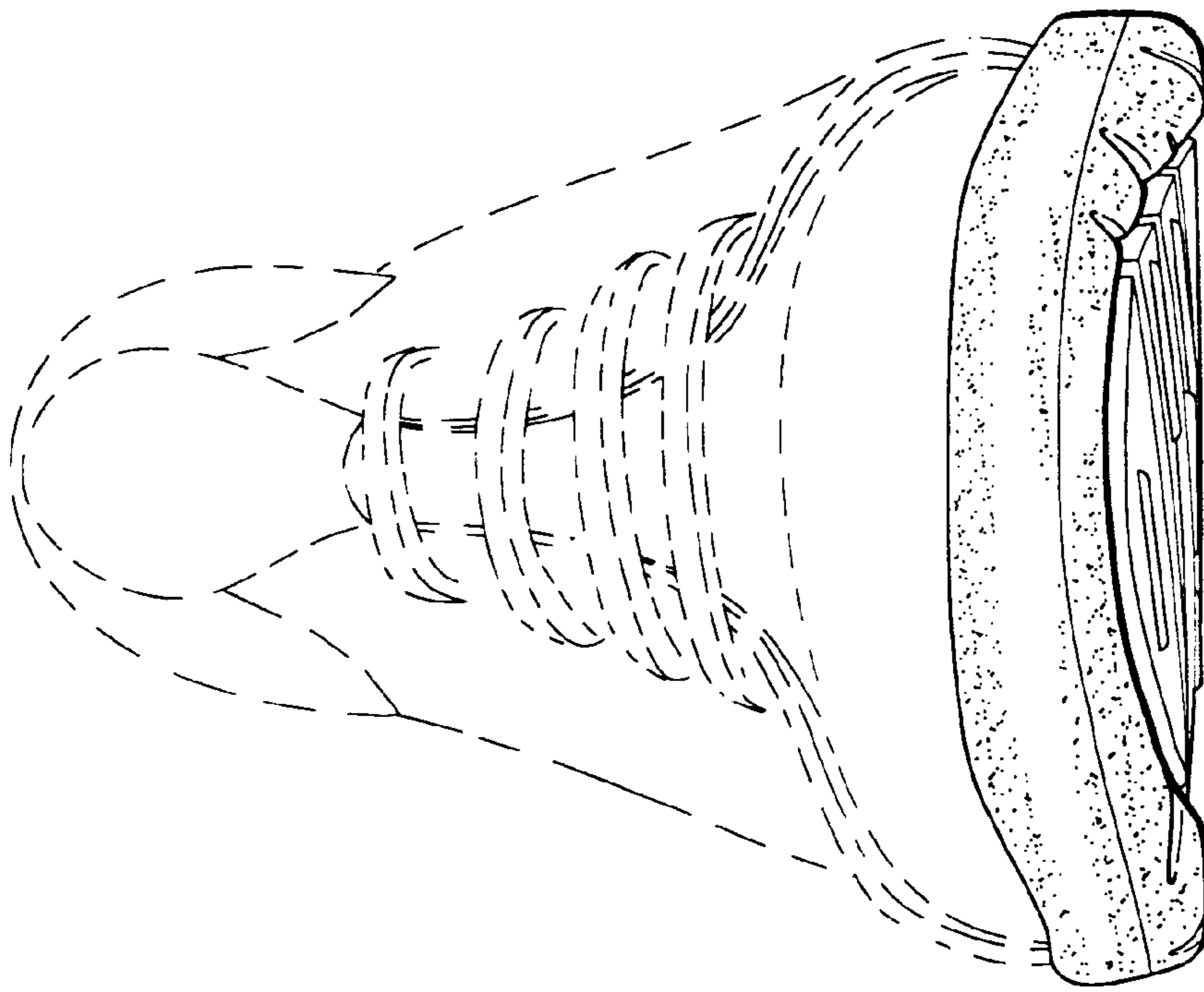

FIG. 4

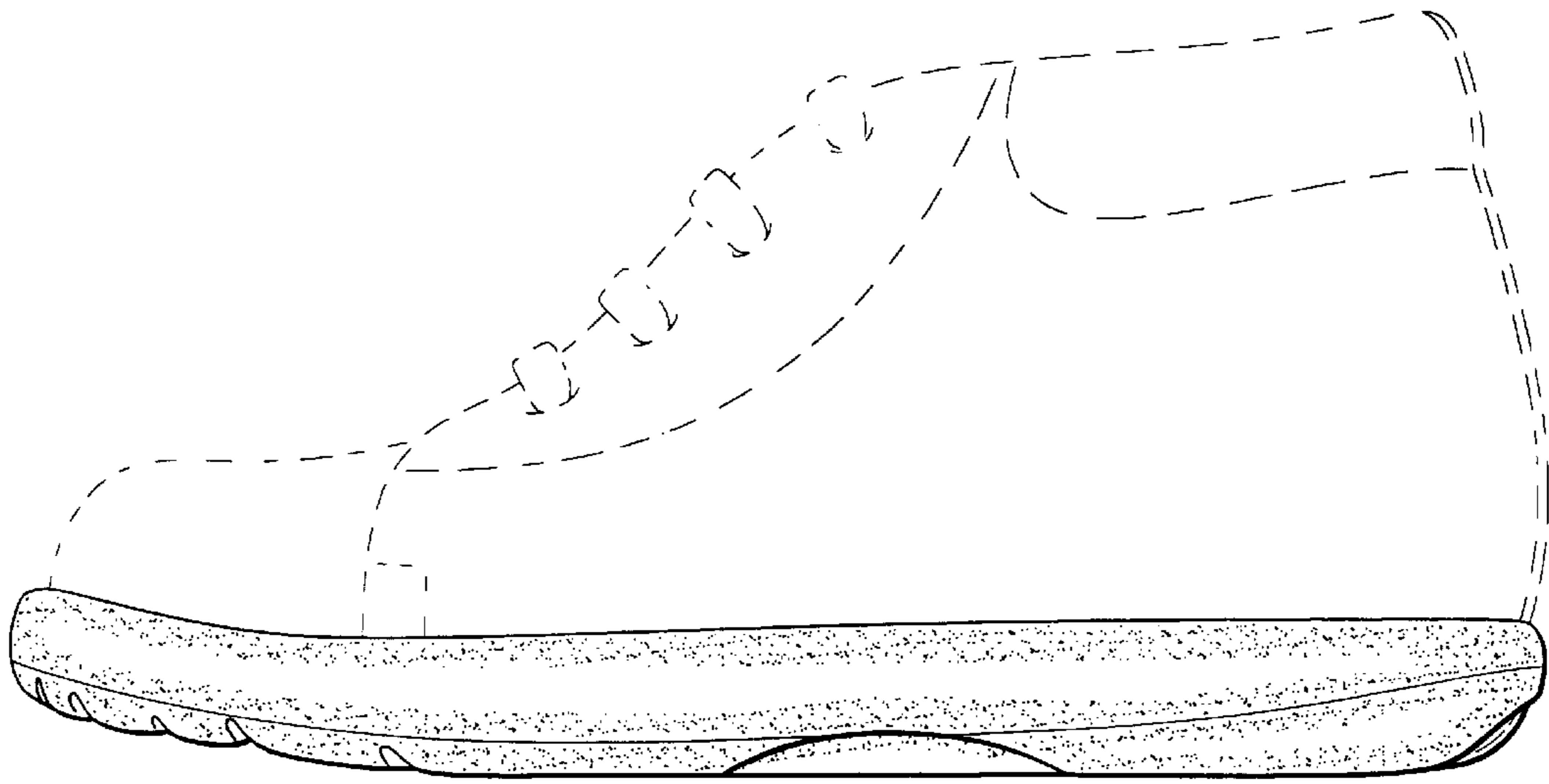

FIG. 6

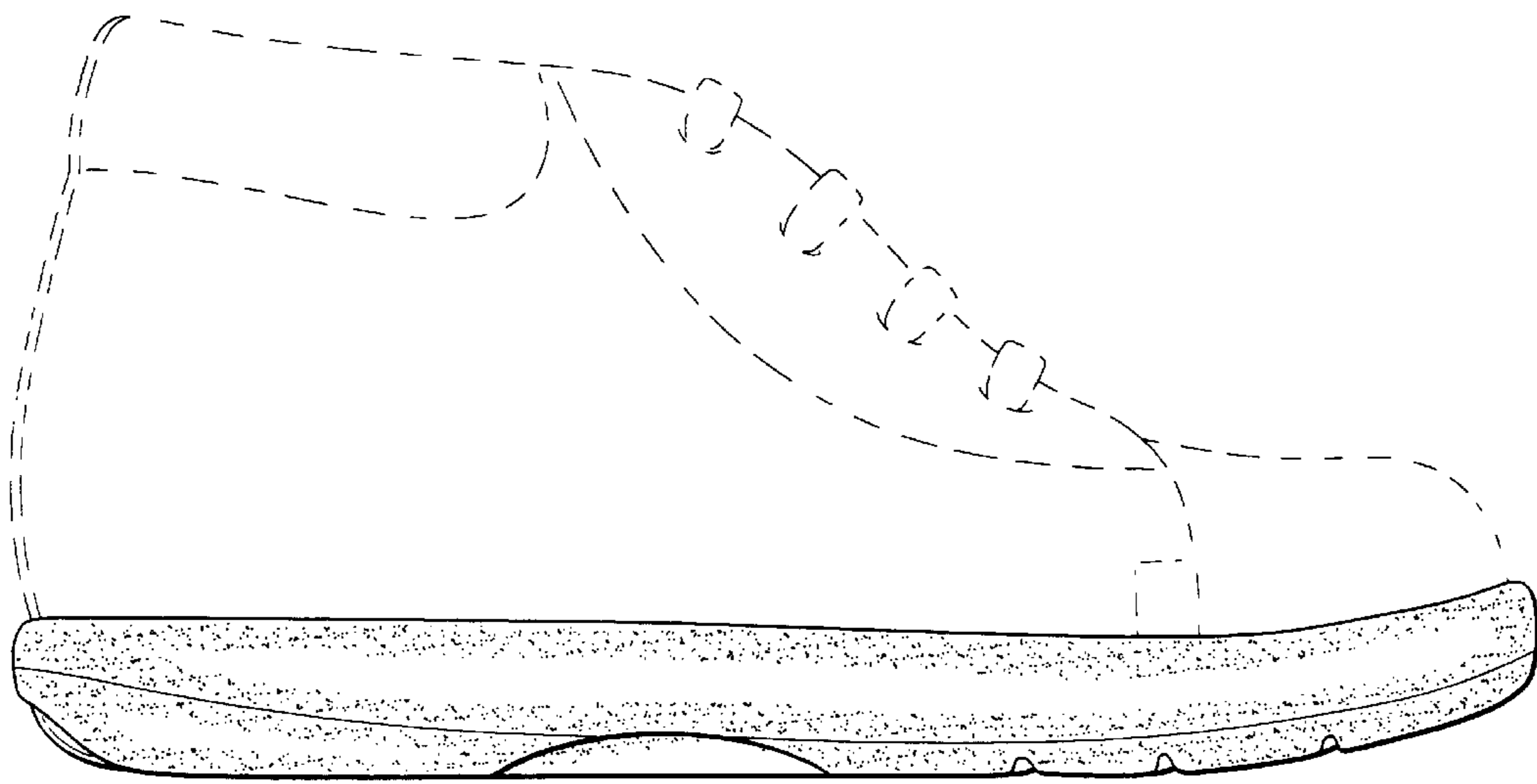

FIG. 7

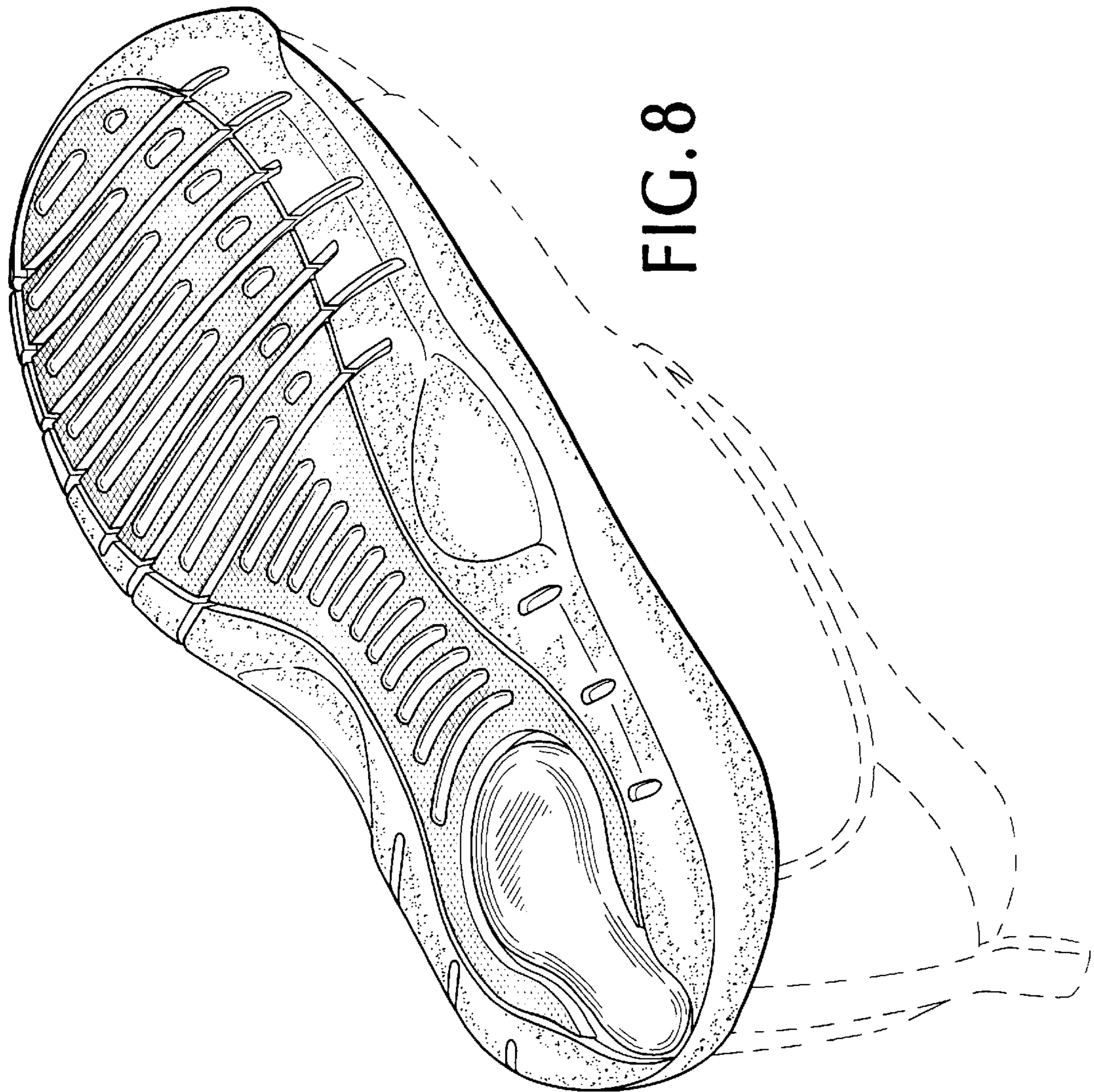

FIG. 8

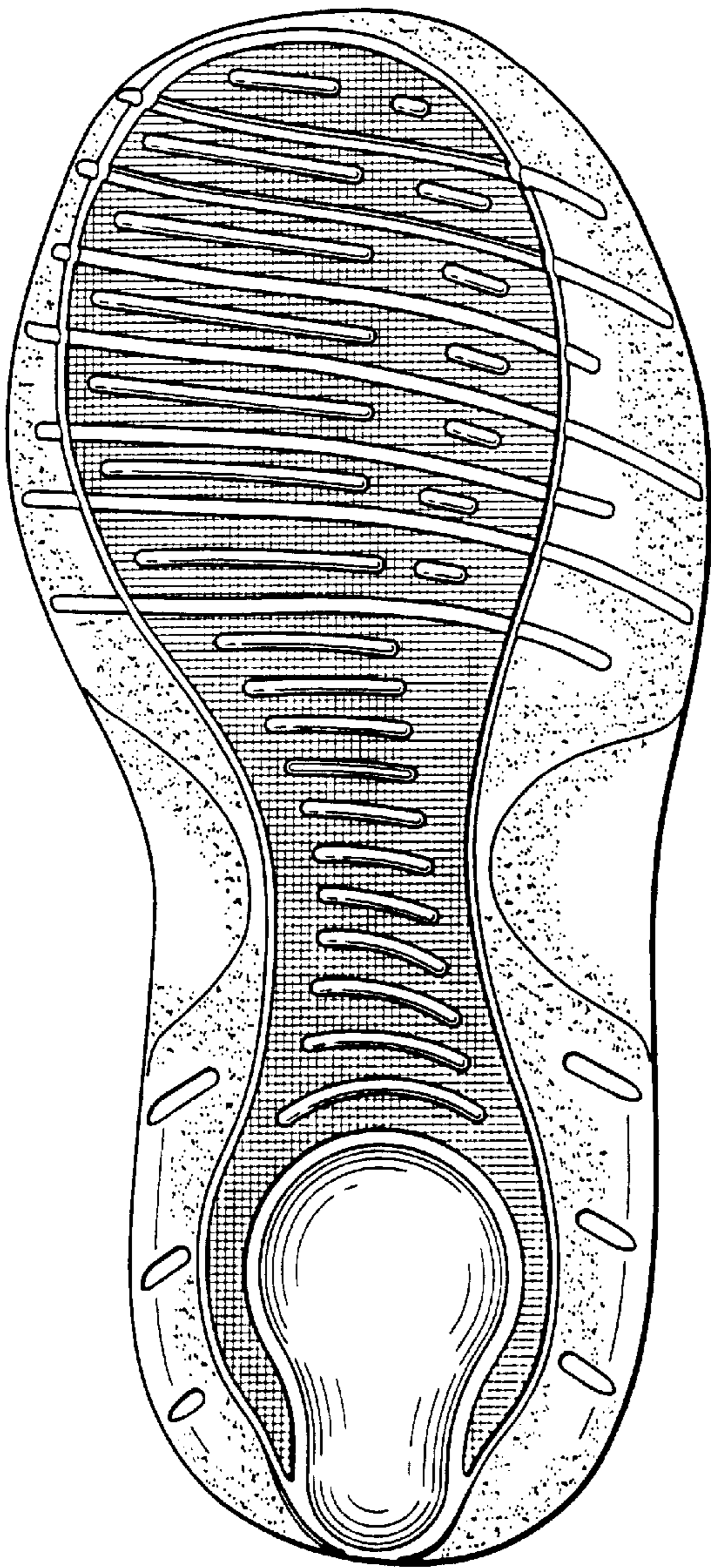

FIG. 9

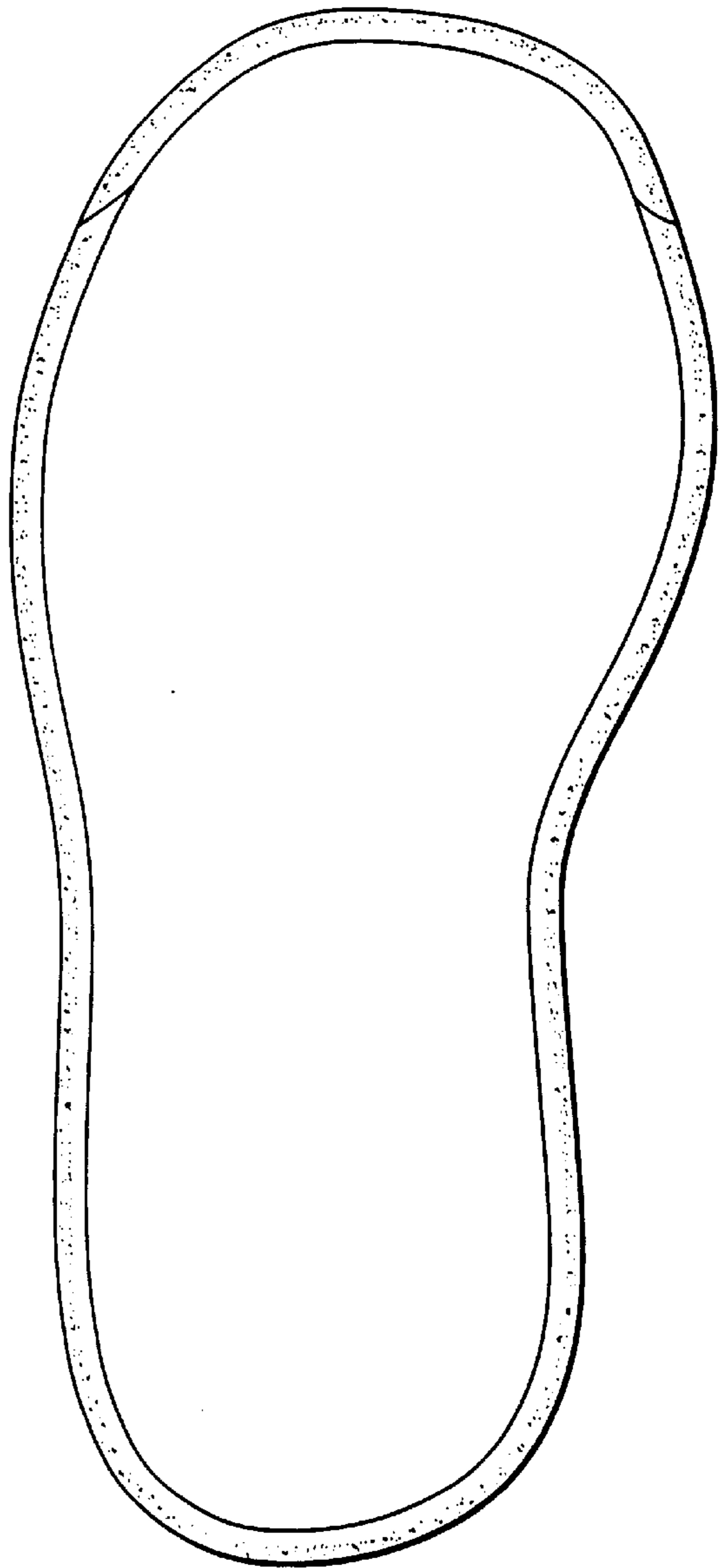

FIG. 10

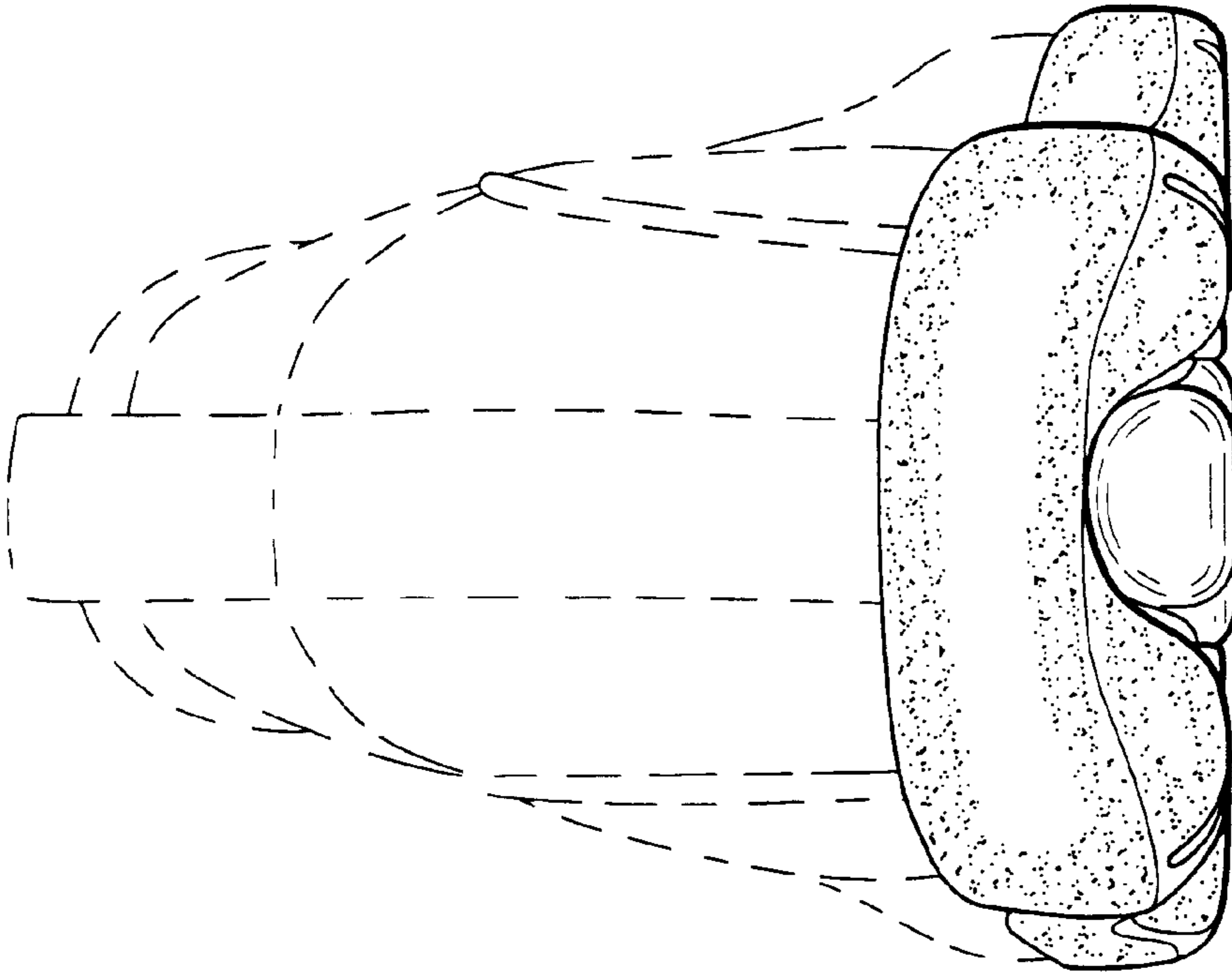

FIG. 11

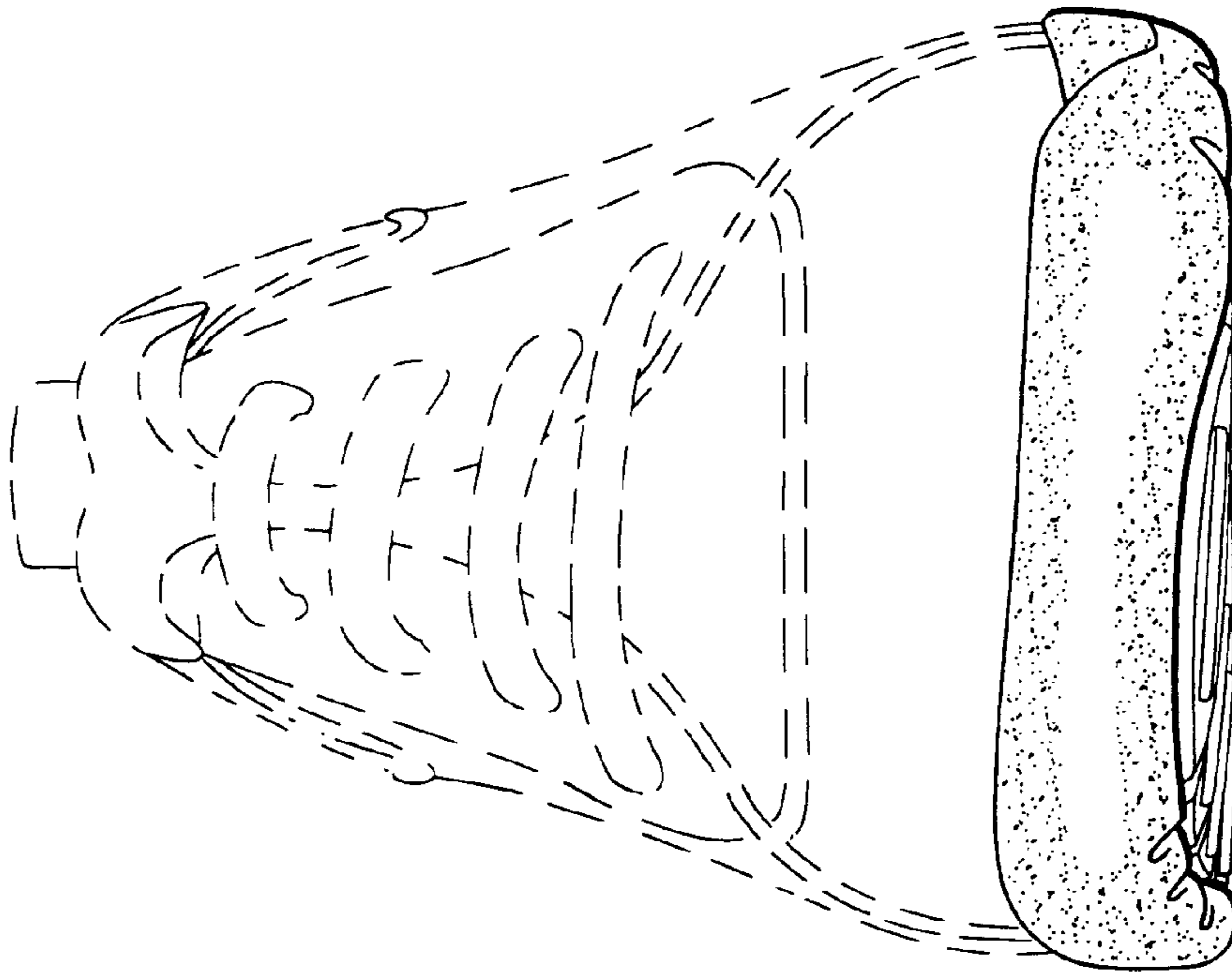

FIG. 12



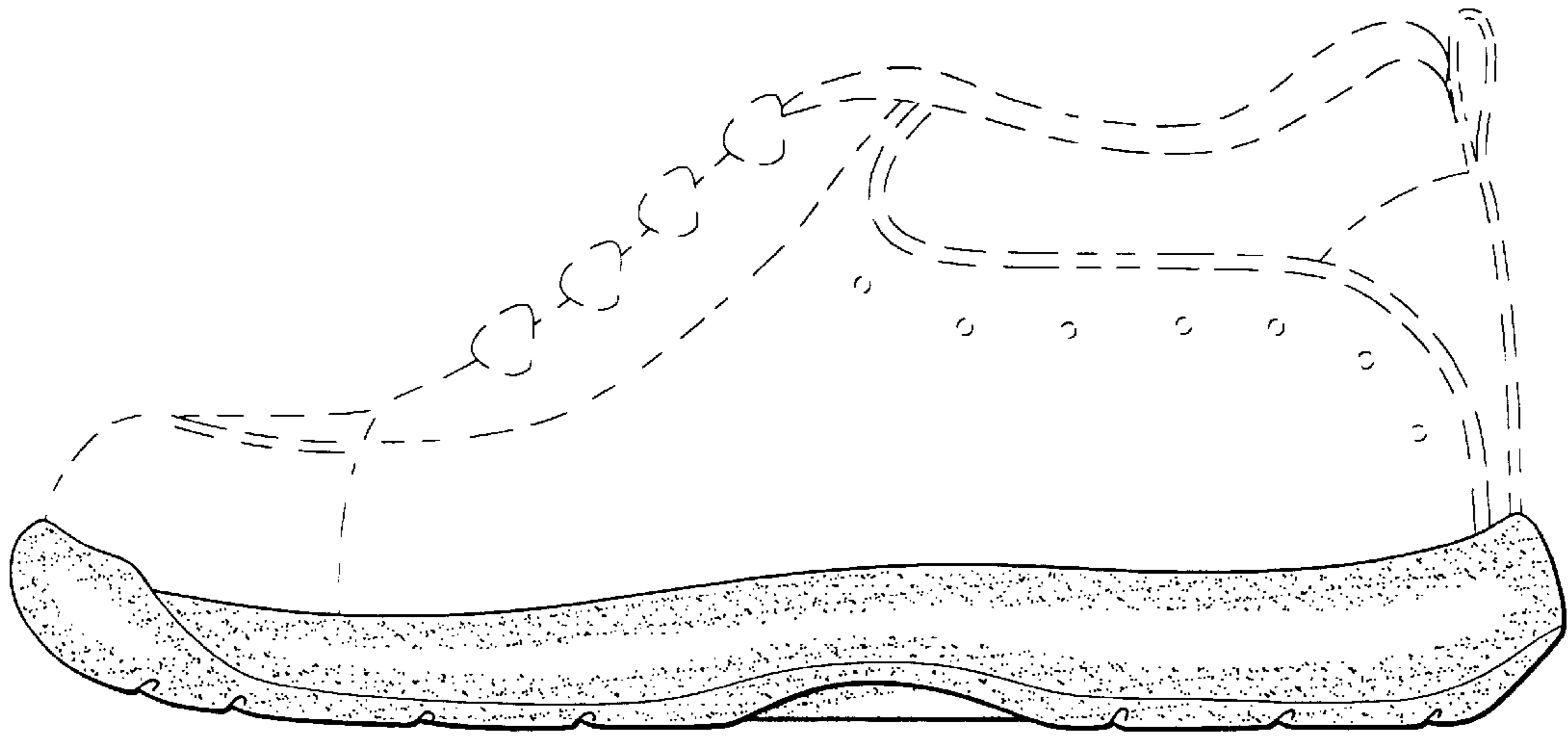

FIG. 13

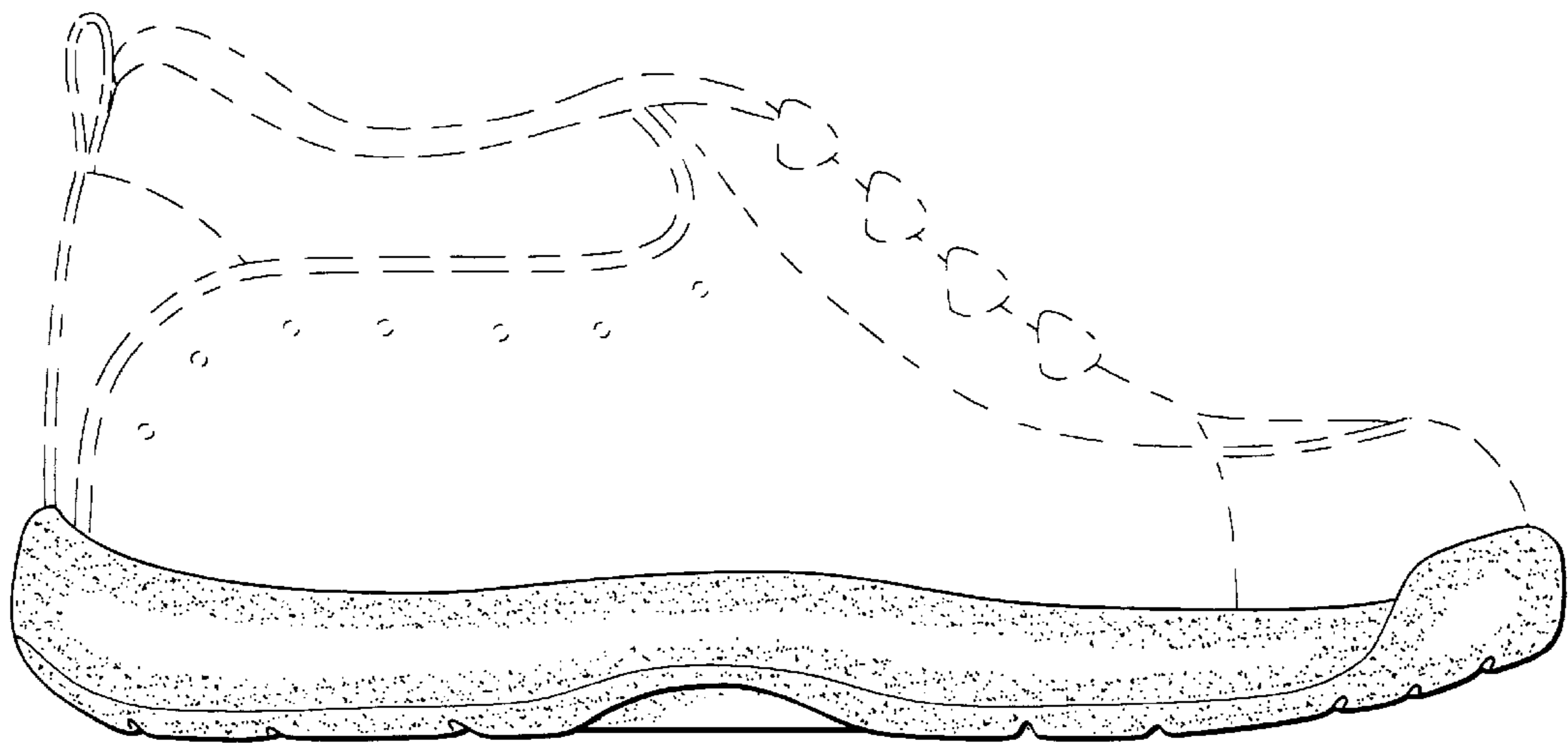

FIG. 14