



US00D429408S

# United States Patent [19] Gillespie

[11] Patent Number: Des. 429,408

[45] Date of Patent: \*\* Aug. 15, 2000

[54] SHOE SOLE

[75] Inventor: Kevin H. Gillespie, Jamaica Plain, Mass.

[73] Assignee: SRL, Inc., Wilmington, Del.

[\*\*] Term: 14 Years

[21] Appl. No.: 29/115,287

[22] Filed: Dec. 10, 1999

[51] LOC (7) Cl. .... 02-04

[52] U.S. Cl. .... D2/951; D2/954; D2/956

[58] Field of Search ..... D2/896, 900, 946, D2/947, 953, 957, 960, 962, 964, 965, 967, 968, 961; 36/25 R, 32 R, 32 A, 3 B

[56] **References Cited**

U.S. PATENT DOCUMENTS

D. 268,543	4/1983	Bretschneider	.....	D2/953
D. 323,059	1/1992	Hatfield	.....	D2/954
D. 337,876	8/1993	Kilbey	.....	D24/192
D. 373,674	9/1996	Dolinsky	.....	D2/956
D. 379,115	5/1997	Kramer	.....	D2/968
D. 390,345	2/1998	Aird et al.	.....	D2/947
D. 405,247	2/1999	Bouchoms	.	
D. 411,579	6/1999	Dolinsky	.....	D2/947
897,920	9/1908	McIntyre	.....	36/32 R
2,201,300	5/1940	Prue	.	

2,555,590	6/1951	Johnson	.....	36/25 R
2,814,133	11/1957	Herbst	.	
2,826,832	3/1958	Rollman et al.	.	
3,100,354	8/1963	Lombard et al.	.....	36/32 R
4,667,423	5/1987	Autry et al.	.	
5,185,943	2/1993	Tong et al.	.	
5,440,826	8/1995	Whatley	.	
5,572,804	11/1996	Skaja et al.	.	
5,718,064	2/1998	Pyle	.	
5,926,974	7/1999	Friton	.	

Primary Examiner—Celia Murphy  
Attorney, Agent, or Firm—Fish & Richardson P.C.

[57] **CLAIM**

The ornamental design for a shoe sole, as shown and described.

**DESCRIPTION**

FIG. 1 is a perspective view of a shoe sole showing my new design;  
FIG. 2 is a bottom plan view thereof;  
FIG. 3 is a top plan view thereof;  
FIG. 4 is a front elevational view thereof;  
FIG. 5 is a rear elevational view thereof;  
FIG. 6 is a right side elevational view thereof; and,  
FIG. 7 is a left side elevational view thereof.  
The broken line showing of a child's shoe is environmental only and forms no part of the claimed design.

**1 Claim, 4 Drawing Sheets**

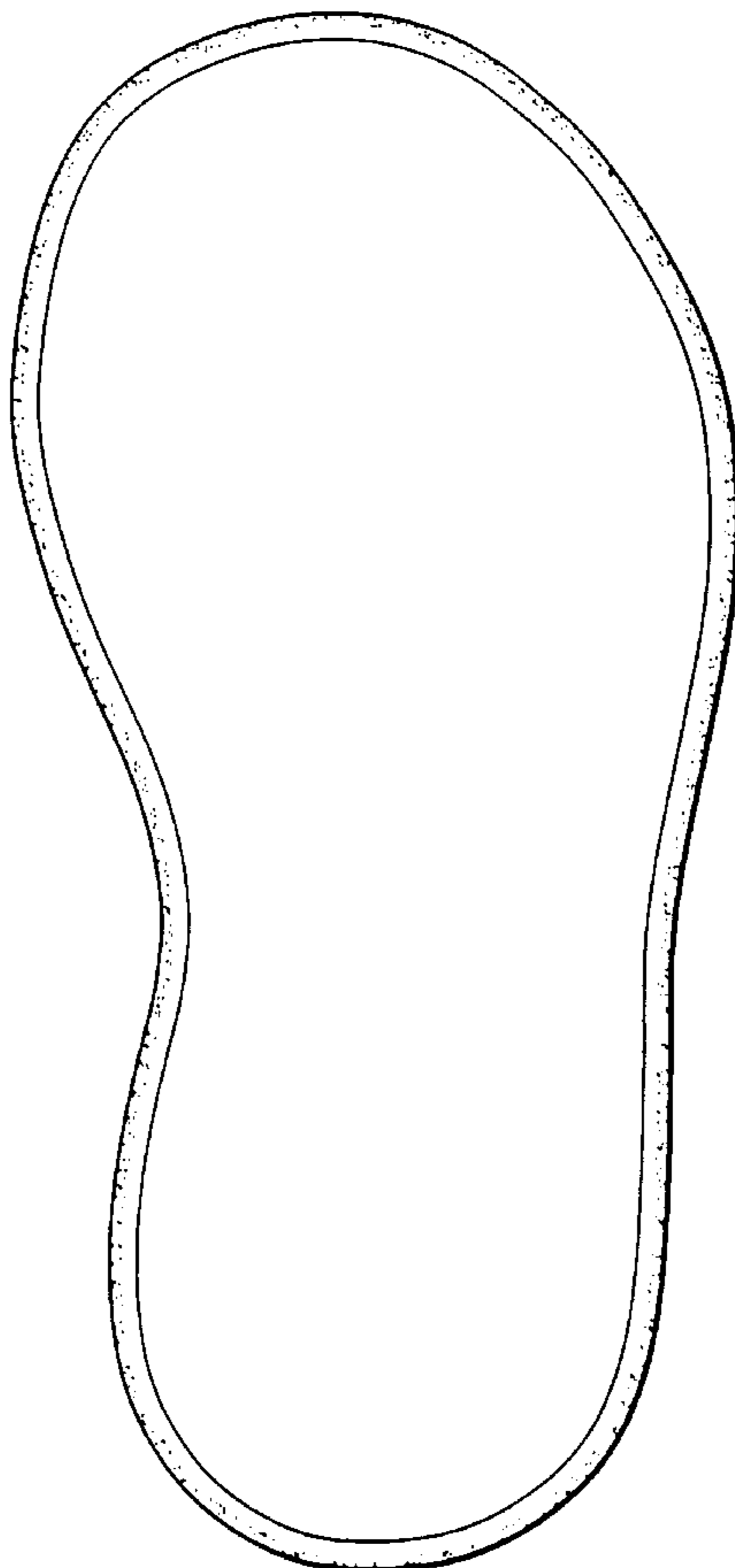

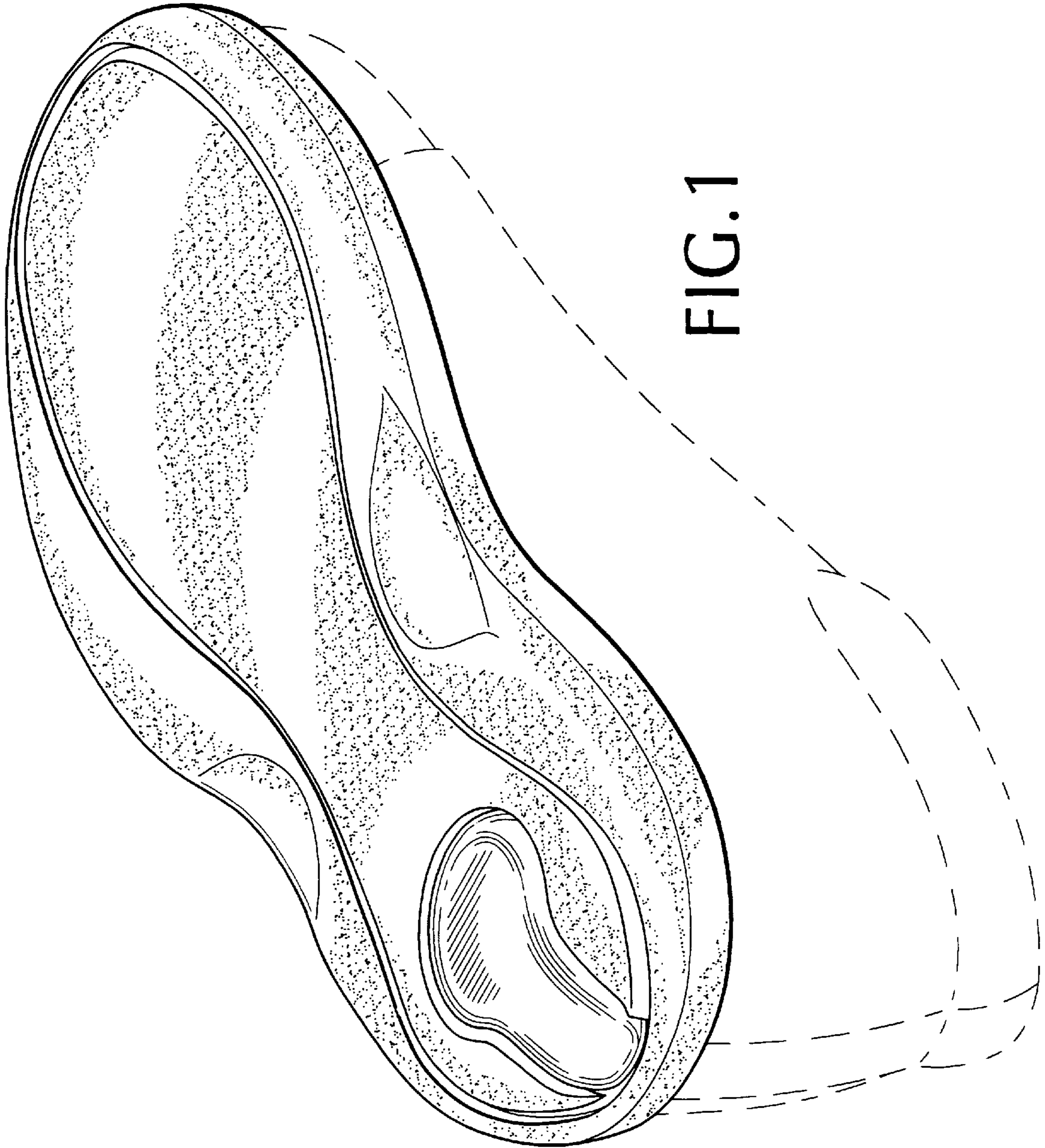

FIG. 1

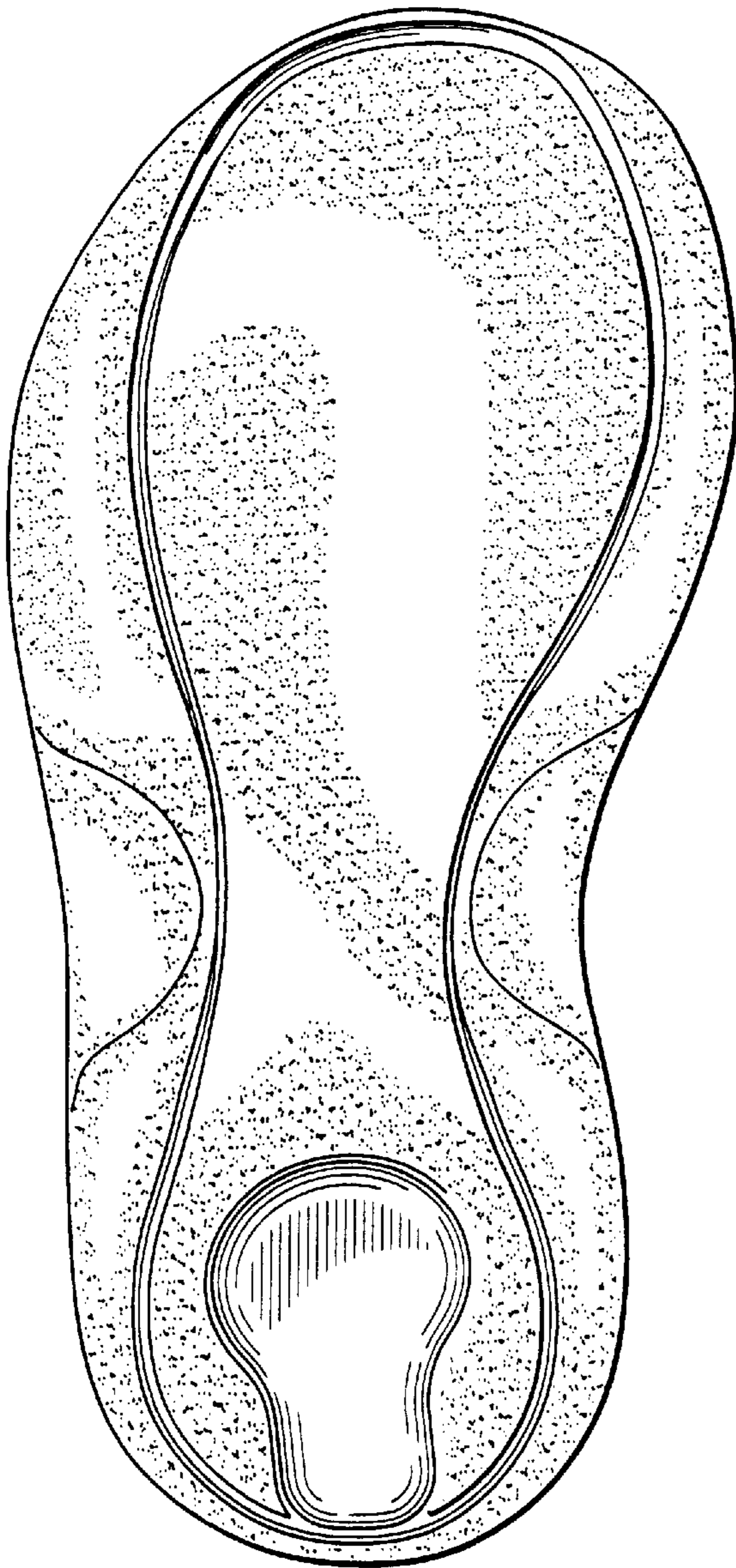

FIG. 2

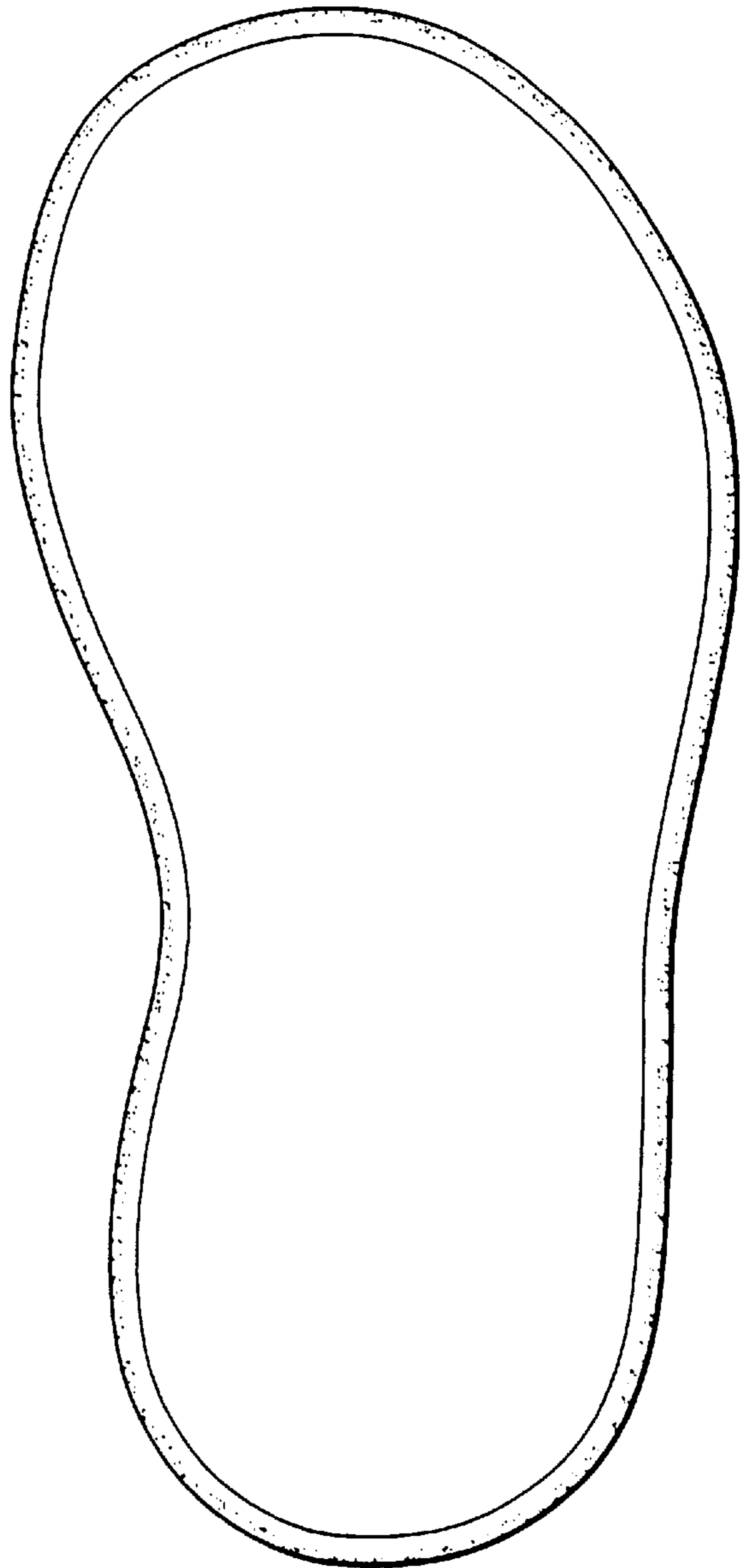

FIG. 3

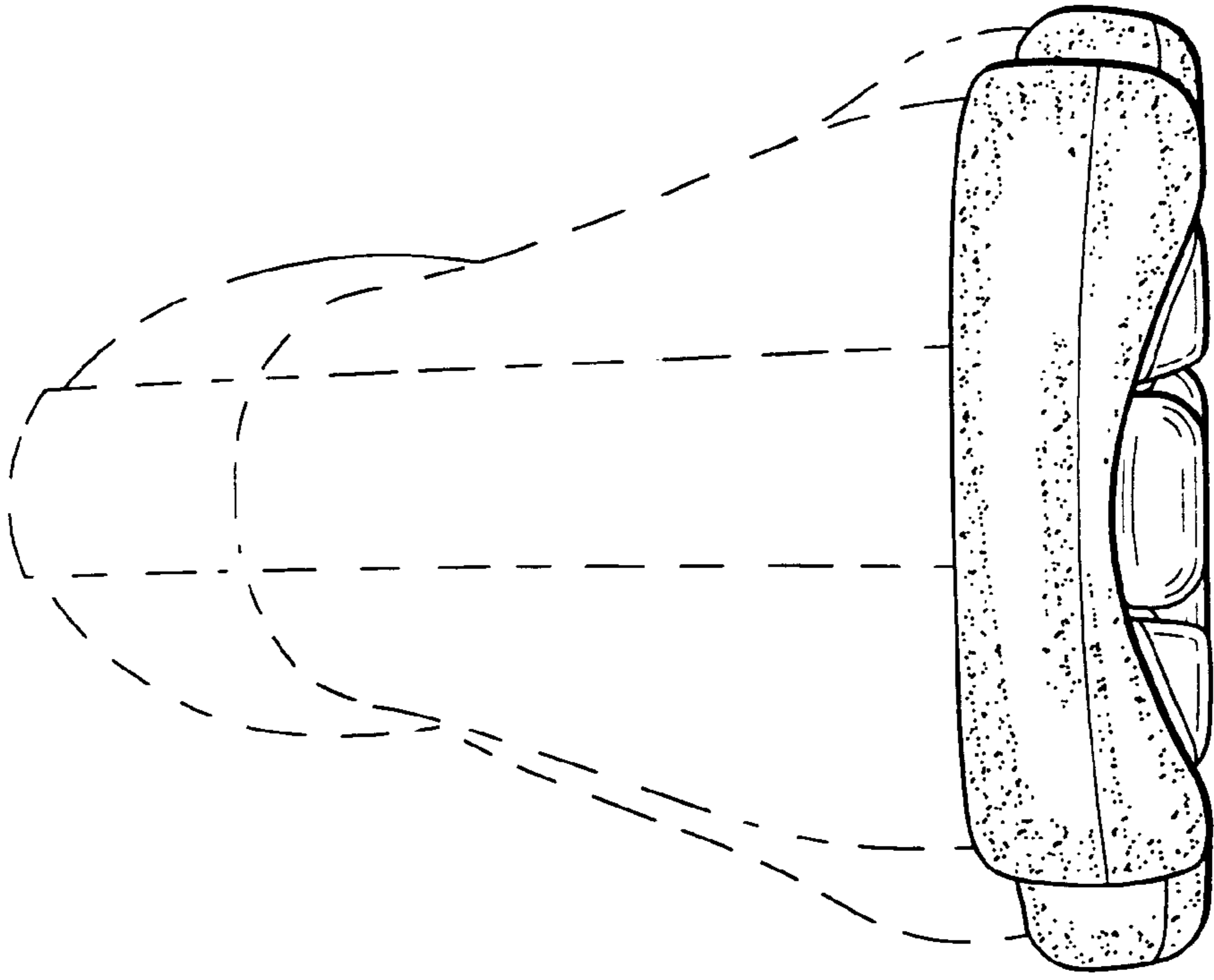

FIG. 5

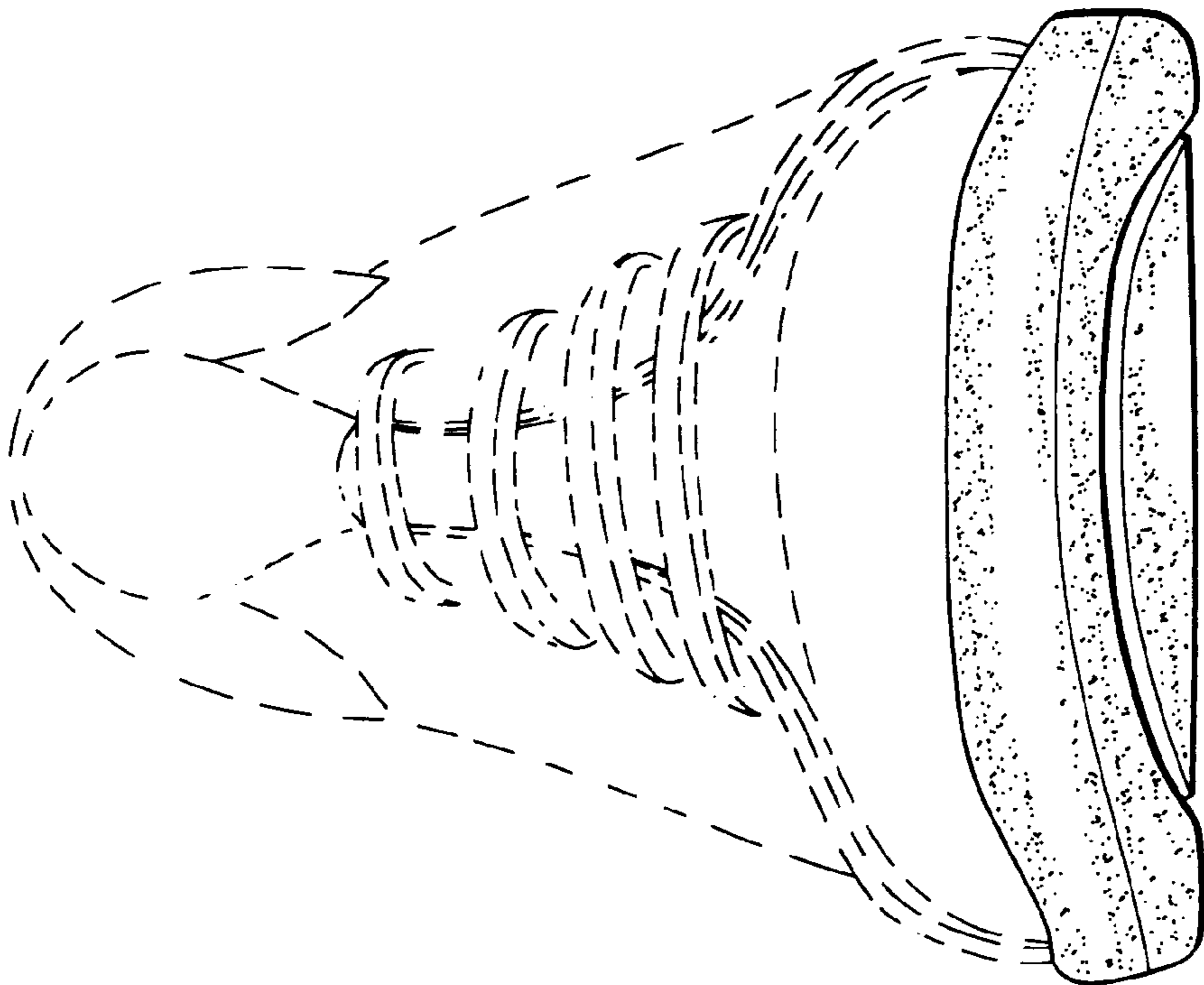

FIG. 4

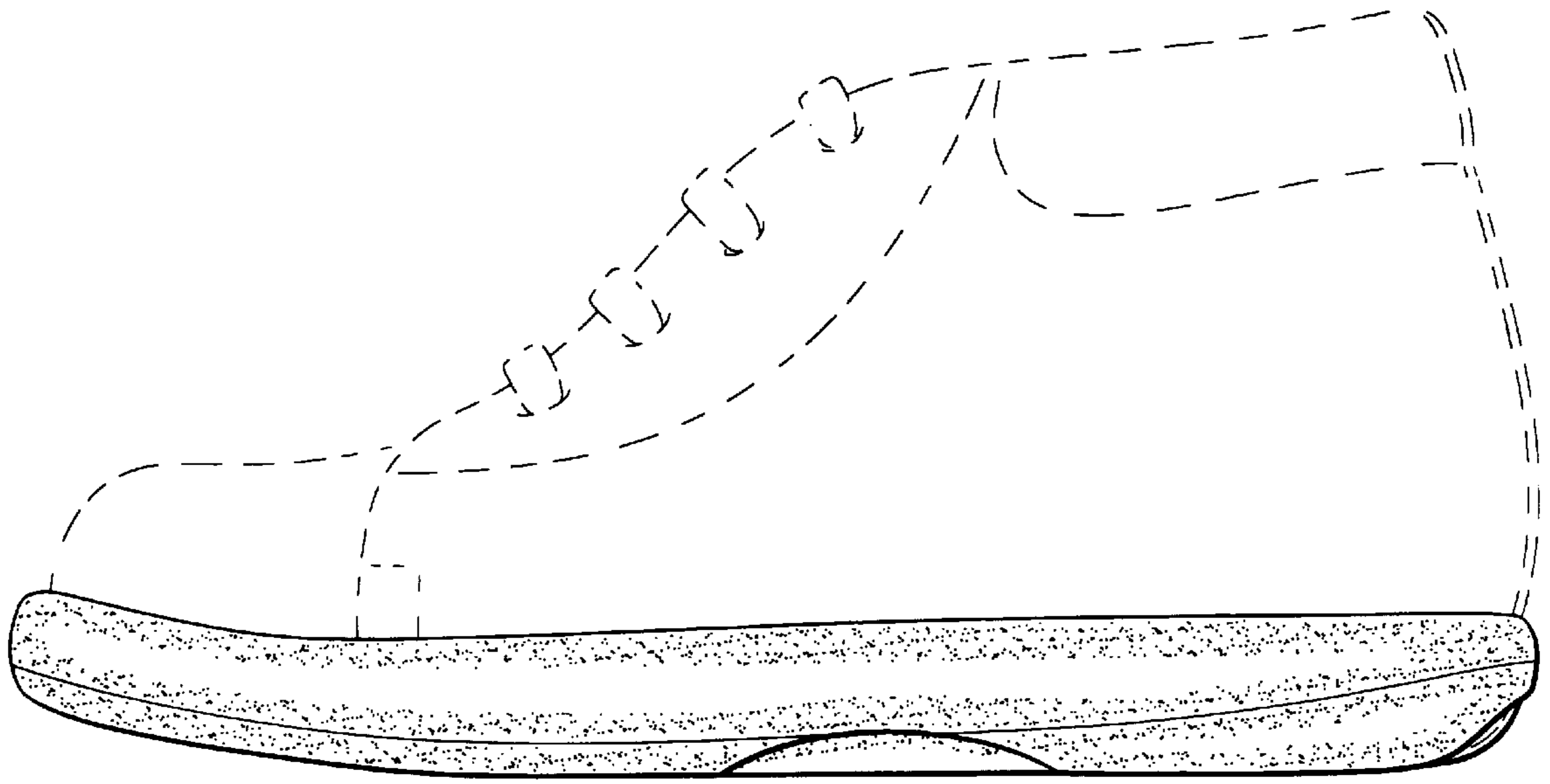

FIG. 6

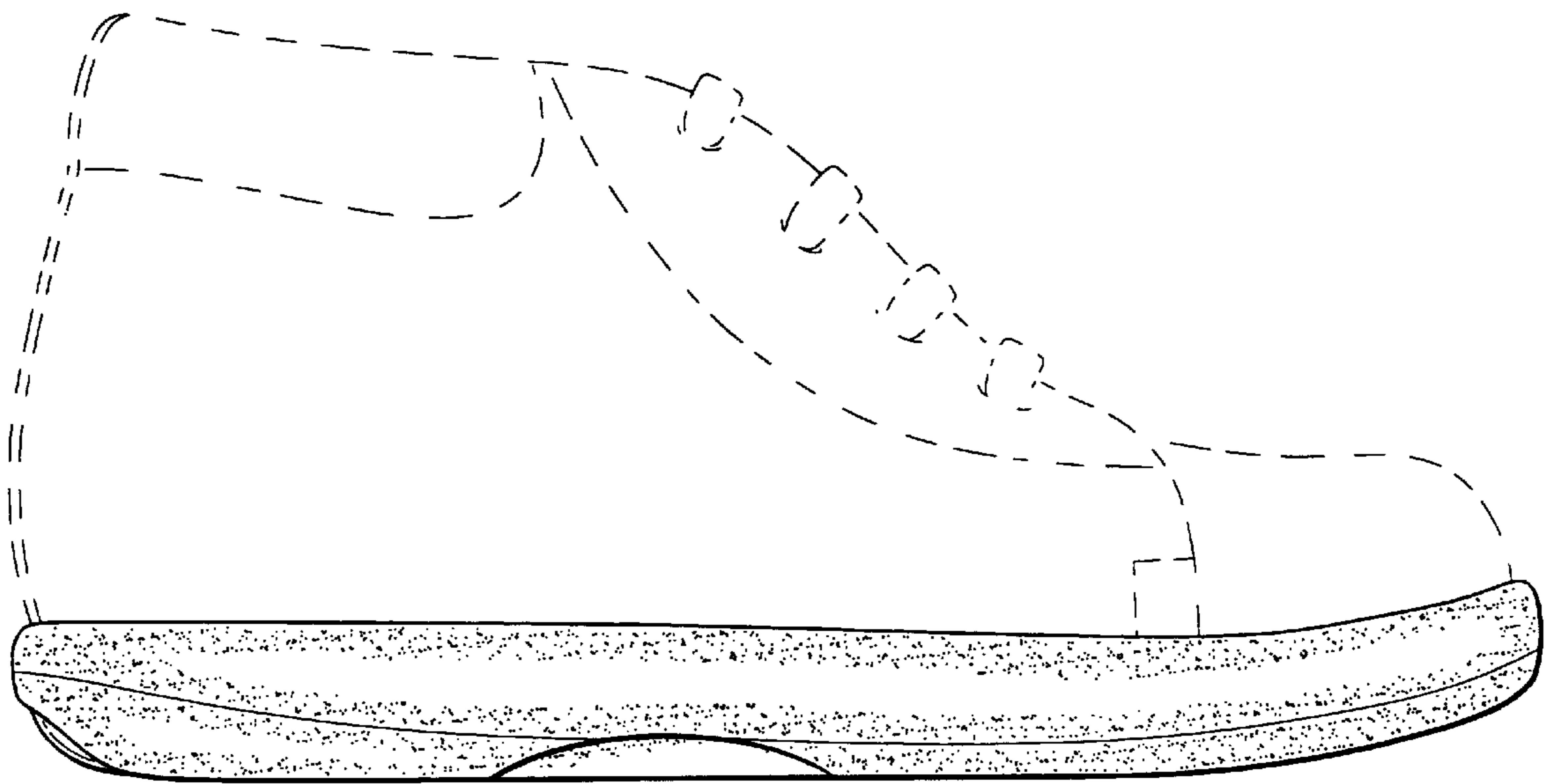

FIG. 7