



US00D429398S

# United States Patent [19] Wysocki

[11] Patent Number: **Des. 429,398**

[45] Date of Patent: **\*\* Aug. 8, 2000**

[54] REFUSE CART

[75] Inventor: **Edward H. Wysocki**, Kentwood, Mich.

[73] Assignee: **Cascade Engineering, Inc.**, Grand Rapids, Mich.

[\*\*] Term: **14 Years**

[21] Appl. No.: **29/110,780**

[22] Filed: **Sep. 13, 1999**

[51] LOC (7) Cl. .... **09-09**

[52] U.S. Cl. .... **D34/1**

[58] Field of Search ..... D34/1, 5, 6, 7,  
D34/8, 11; 220/908, 909, 910, 911; 232/43.2

[56] **References Cited**

**U.S. PATENT DOCUMENTS**

D. 332,852	1/1993	Delmerico	.....	D34/5
D. 400,332	10/1998	Sanden, Jr.	.....	D34/10
4,836,394	6/1989	Glomski	.....	220/908
4,930,653	6/1990	Machado	.....	220/909
5,251,780	10/1993	Lee	.....	220/908
5,356,027	10/1994	Craft et al.	.....	220/908

5,538,158	7/1996	Prout et al.	.....	220/908
5,547,104	8/1996	Parker	.....	220/908
5,582,322	12/1996	Prout et al.	.....	220/908
5,730,451	3/1998	Walker	.....	220/908

*Primary Examiner*—Susan J. Lucas  
*Assistant Examiner*—Cynthia E. Ramirez  
*Attorney, Agent, or Firm*—Rader, Fishman, Grauer & McGarry, An Office of Rader, Fishman & Grauer PLLC

[57] **CLAIM**

I claim the design for a refuse cart, as shown and described.

**DESCRIPTION**

FIG. 1 is a front perspective view of a refuse cart embodying my new design;  
FIG. 2 is a rear perspective view thereof;  
FIG. 3 is a left elevation view thereof; the right elevation view being a mirror image thereof;  
FIG. 4 is a front elevation view thereof;  
FIG. 5 is a rear elevation view thereof;  
FIG. 6 is a top view thereof; and,  
FIG. 7 is a bottom view thereof.

**1 Claim, 6 Drawing Sheets**

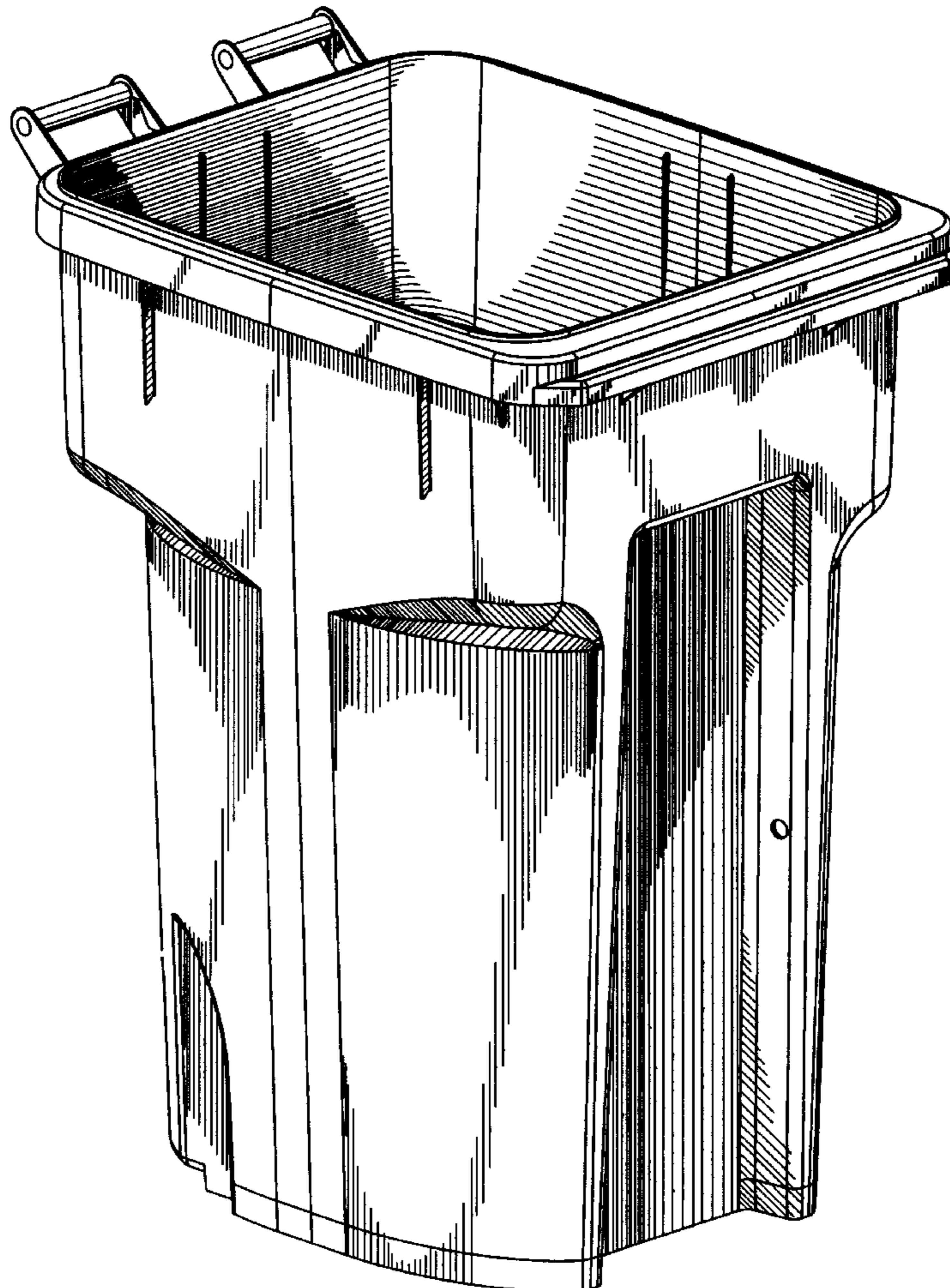

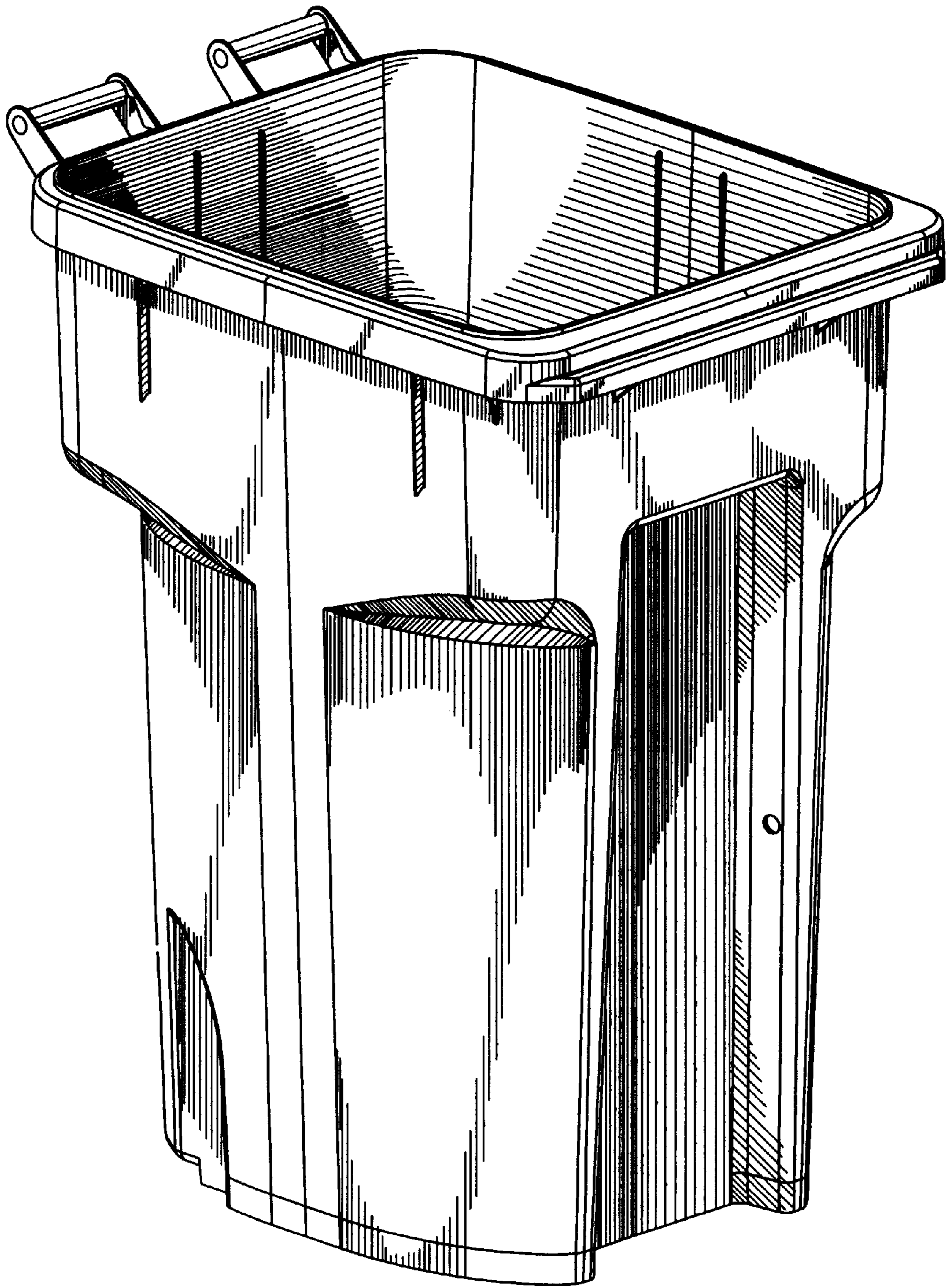

Fig. 1

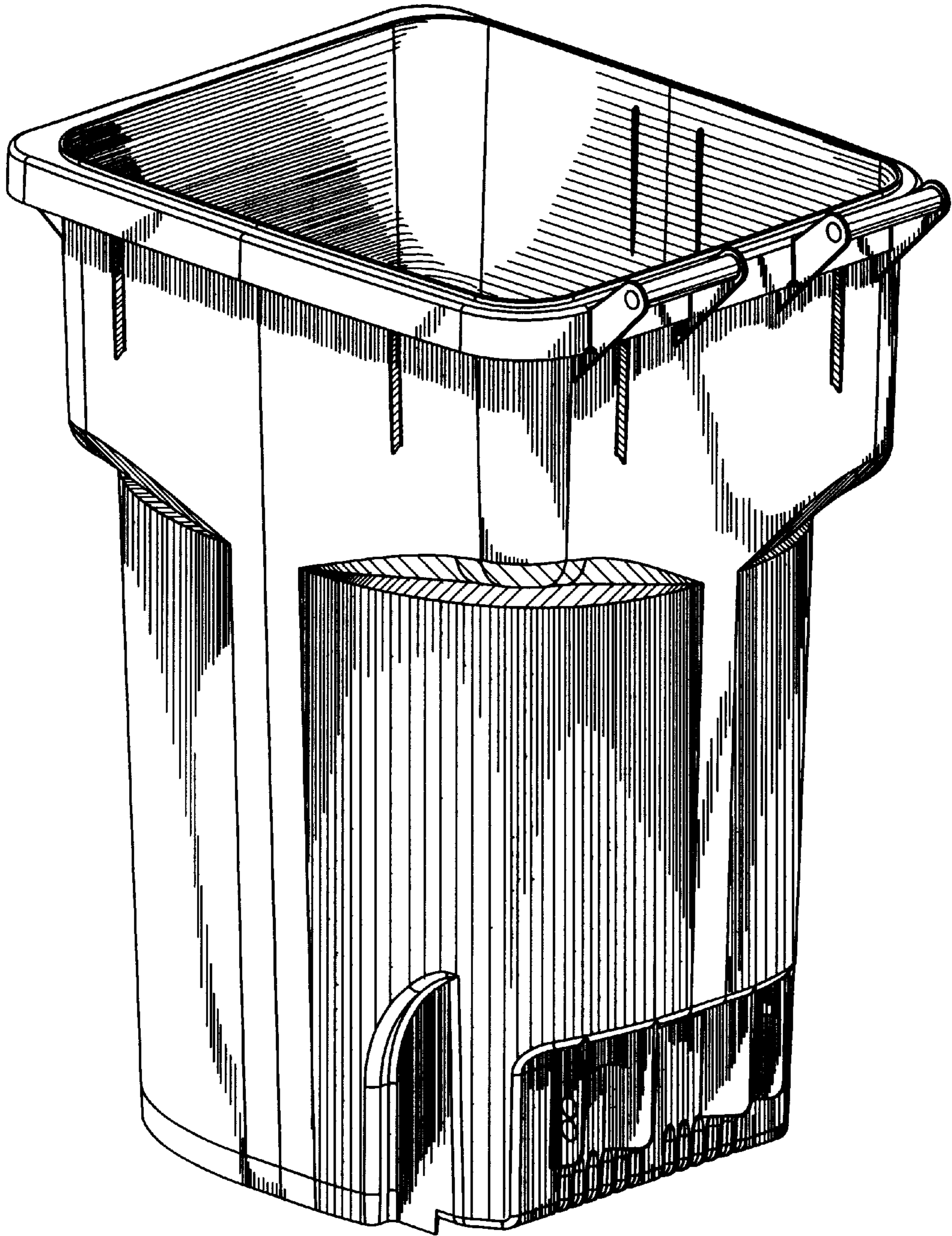

Fig 2

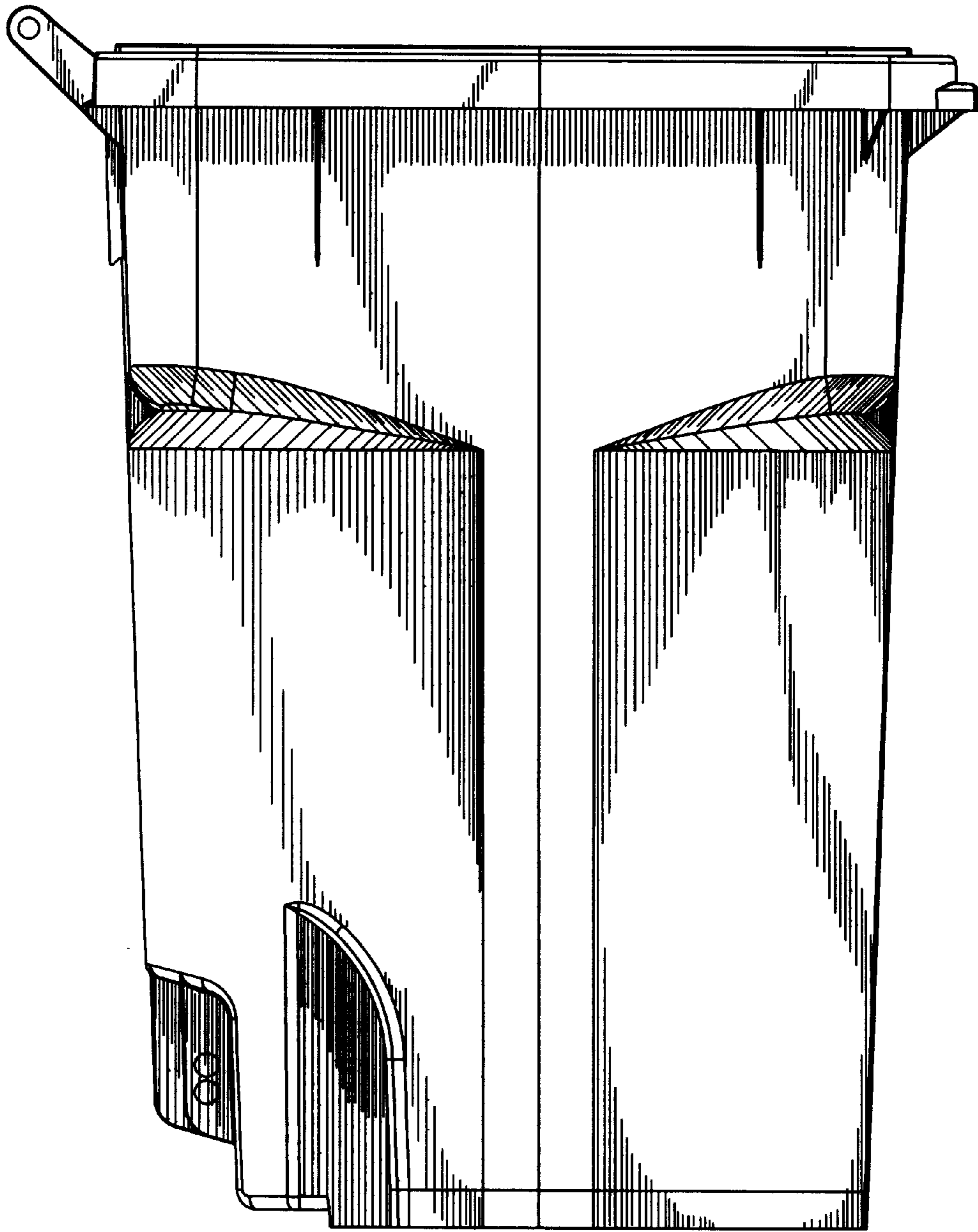

Fig. 3

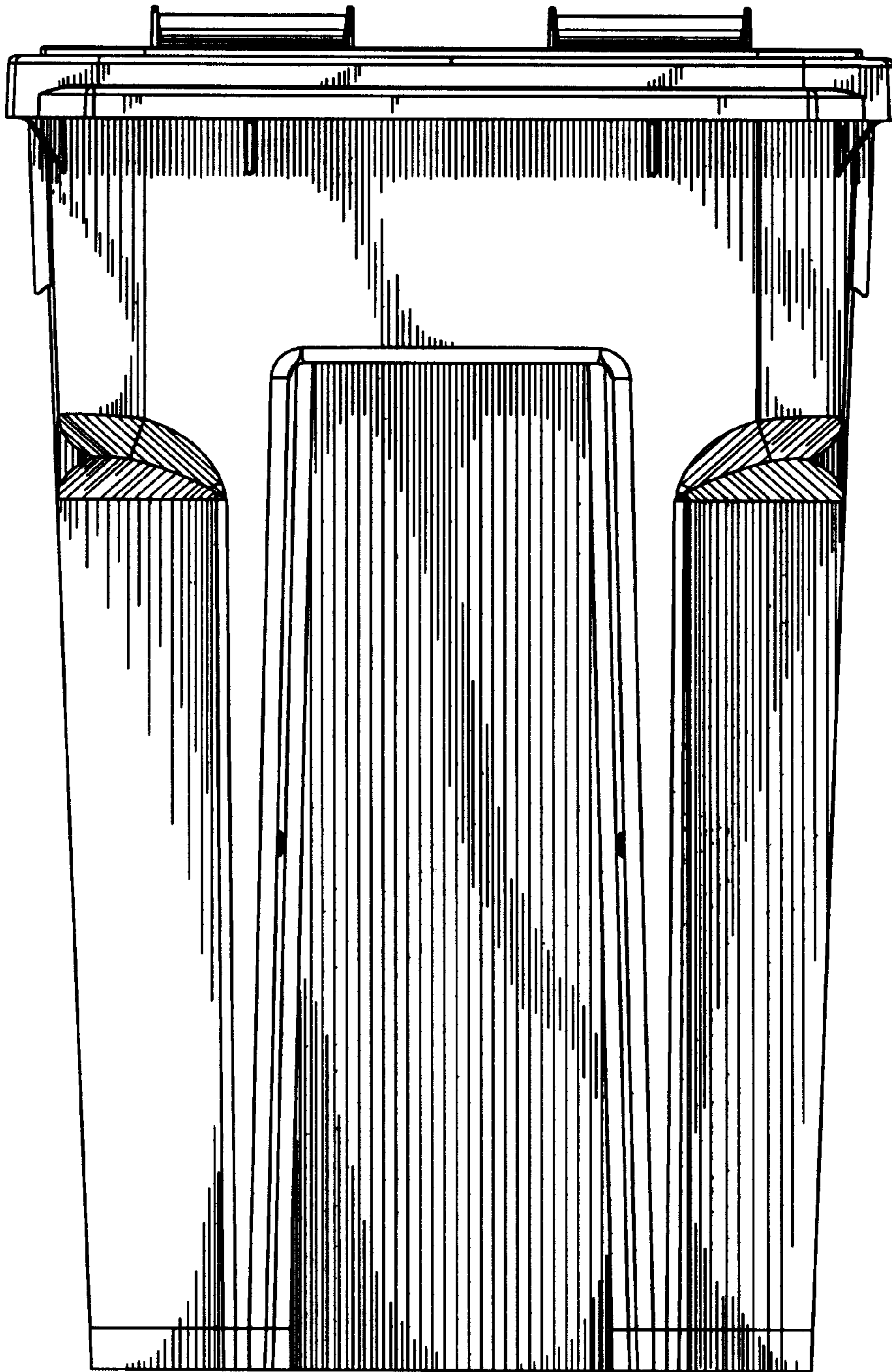
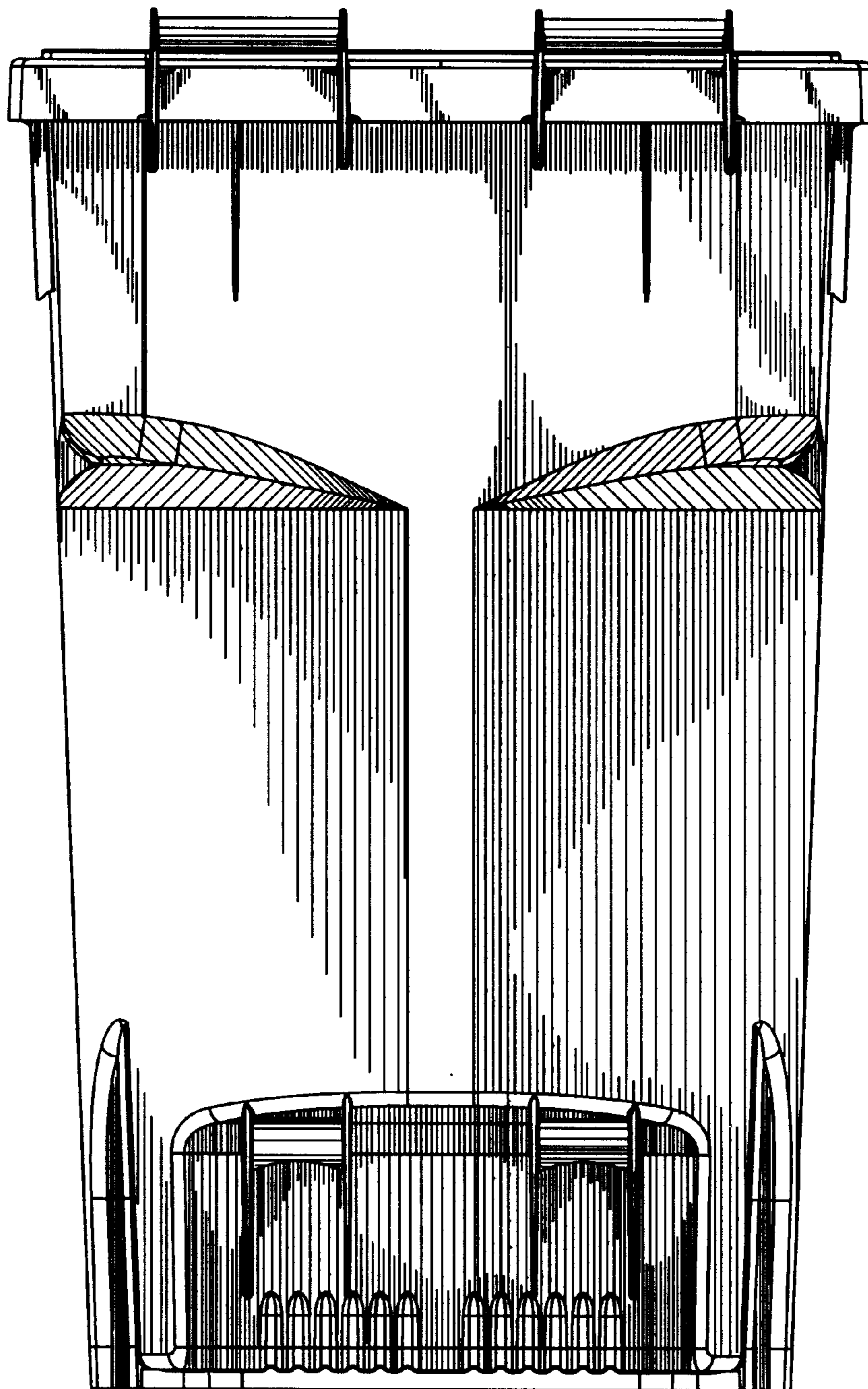

Fig. 4



**Fig 5**

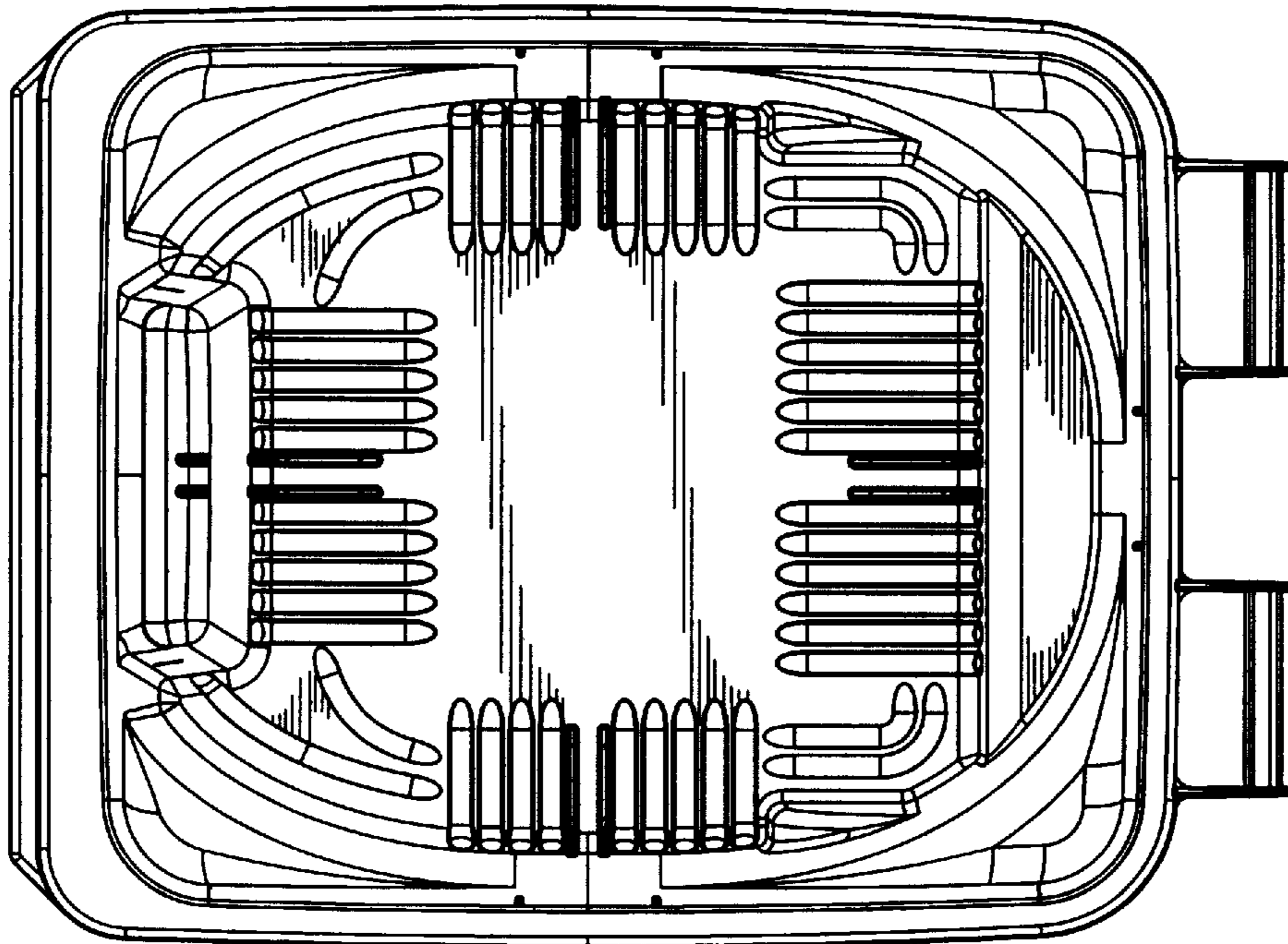

Fig. 6

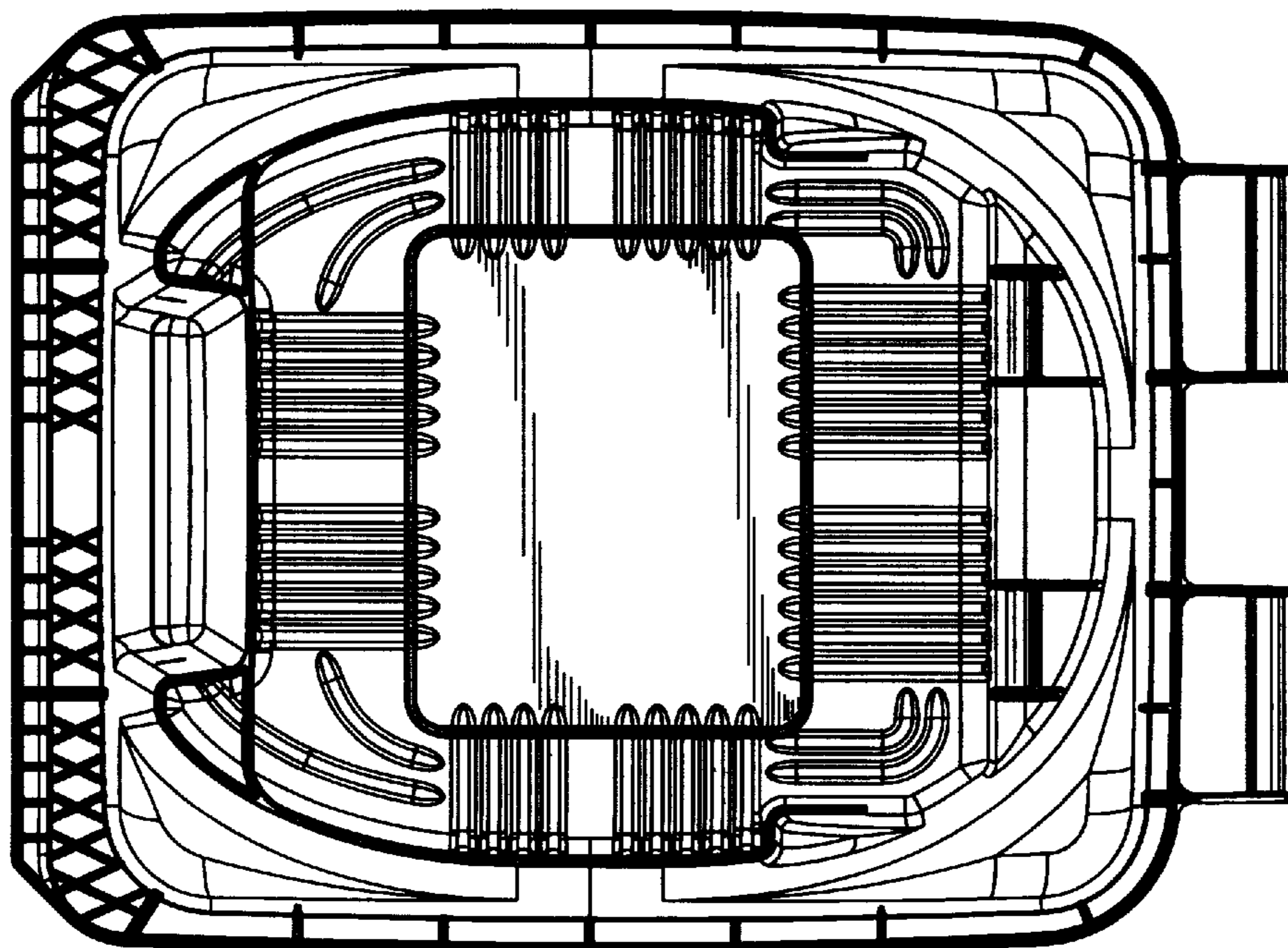

Fig. 7