



US00D429291S

# United States Patent [19] Park

[11] **Patent Number: Des. 429,291**

[45] **Date of Patent: \*\* Aug. 8, 2000**

[54] **TOY FIRE ENGINE**

[75] Inventor: **Ken Park**, Walled Lake, Mich.

[73] Assignee: **New Bright Industrial Co., Ltd.**,  
Kowloon, The Hong Kong Special  
Administrative Region of the People's  
Republic of China

[\*\*] Term: **14 Years**

[21] Appl. No.: **29/108,670**

[22] Filed: **Aug. 2, 1999**

[51] **LOC (7) Cl.** ..... **21-01**

[52] **U.S. Cl.** ..... **D21/555**

[58] **Field of Search** ..... D21/555, 552,  
D21/434; D12/13; 446/470, 471, 440, 426,  
428; 280/87.01, 87.021; 290/177; 169/24

[56] **References Cited**

**U.S. PATENT DOCUMENTS**

D. 122,507 9/1940 Grybos ..... D12/13  
D. 205,529 8/1966 Palmer ..... D21/555

D. 380,992 7/1997 McDaniel ..... D21/555  
3,368,300 2/1968 Balthazor ..... 446/426  
3,789,869 2/1974 Morris ..... D12/13

**OTHER PUBLICATIONS**

Nylint Toy Catalog, p. 22, Feb. 21, 1995.

*Primary Examiner*—Raphael Barkai  
*Attorney, Agent, or Firm*—Nixon & Vanderhye P.C.

[57] **CLAIM**

The ornamental design for a “toy fire engine”, as shown and described.

**DESCRIPTION**

FIG. 1 is a top, front and right side perspective view of a toy fire engine according to my design;  
FIG. 2 is a right side elevation view thereof;  
FIG. 3 is a front elevation view thereof;  
FIG. 4 is a left side elevation view thereof;  
FIG. 5 is a rear elevation view thereof;  
FIG. 6 is a top plan view thereof; and,  
FIG. 7 is a bottom plan view thereof.

**1 Claim, 7 Drawing Sheets**



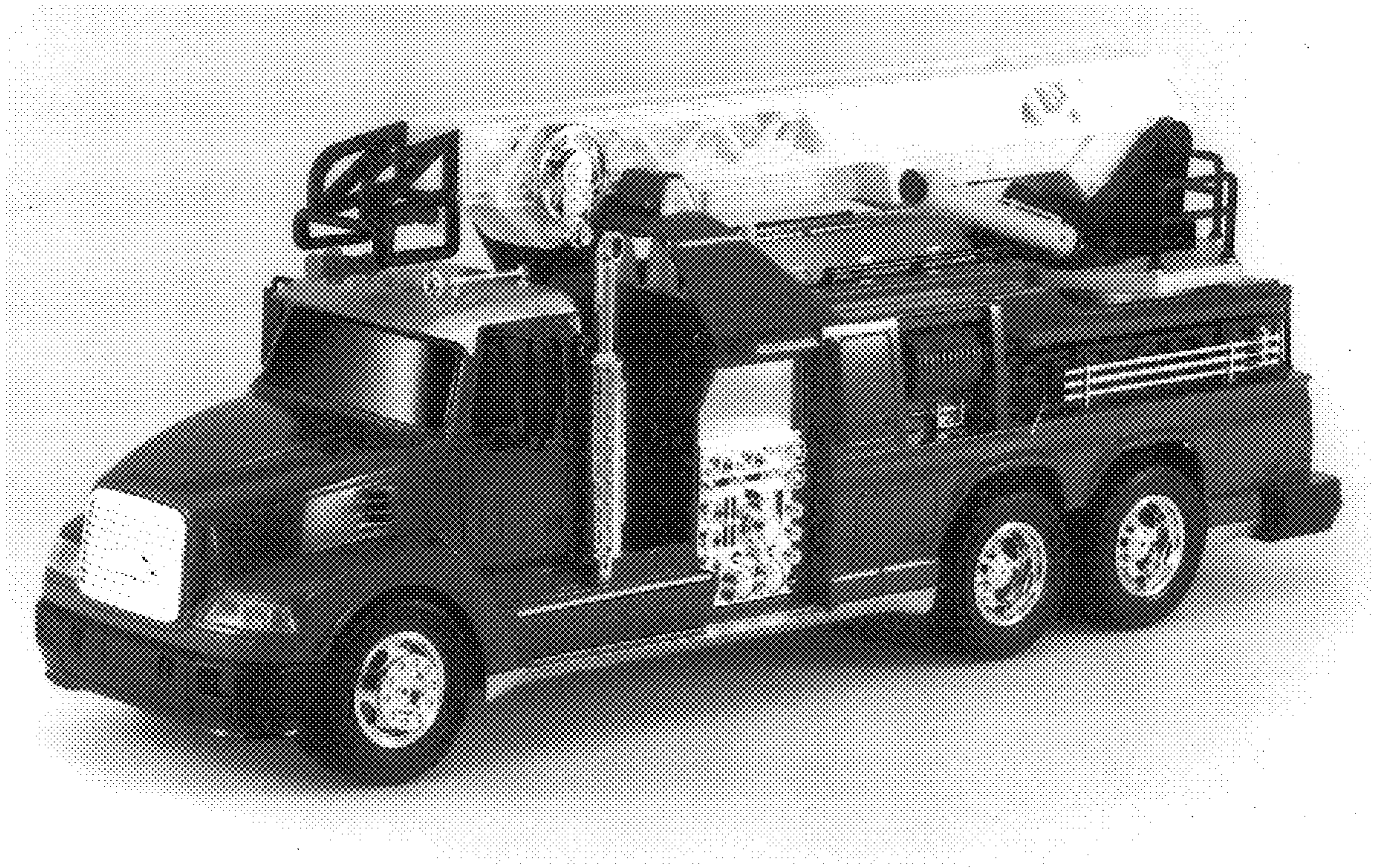

Fig. 1

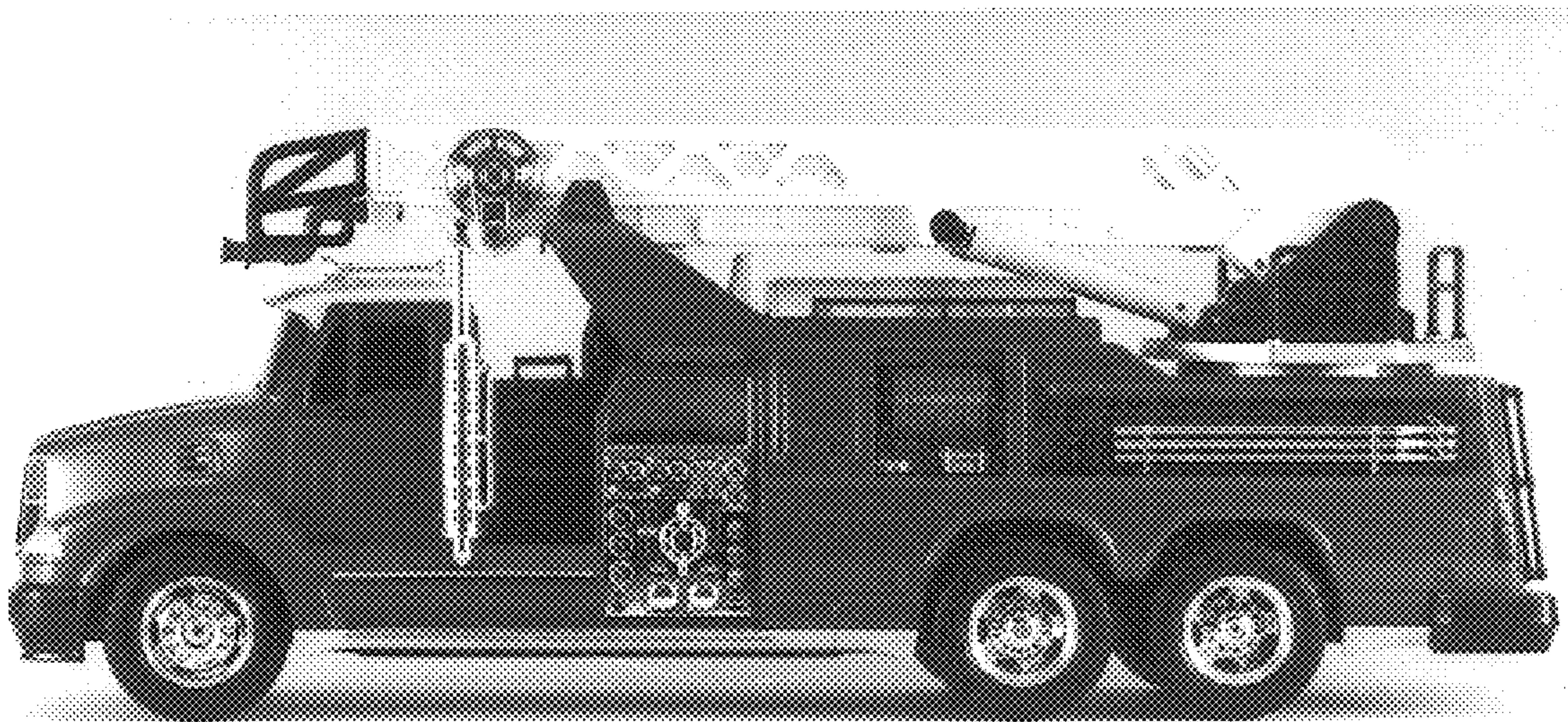

Fig. 2



**Fig. 3**



Fig. 4

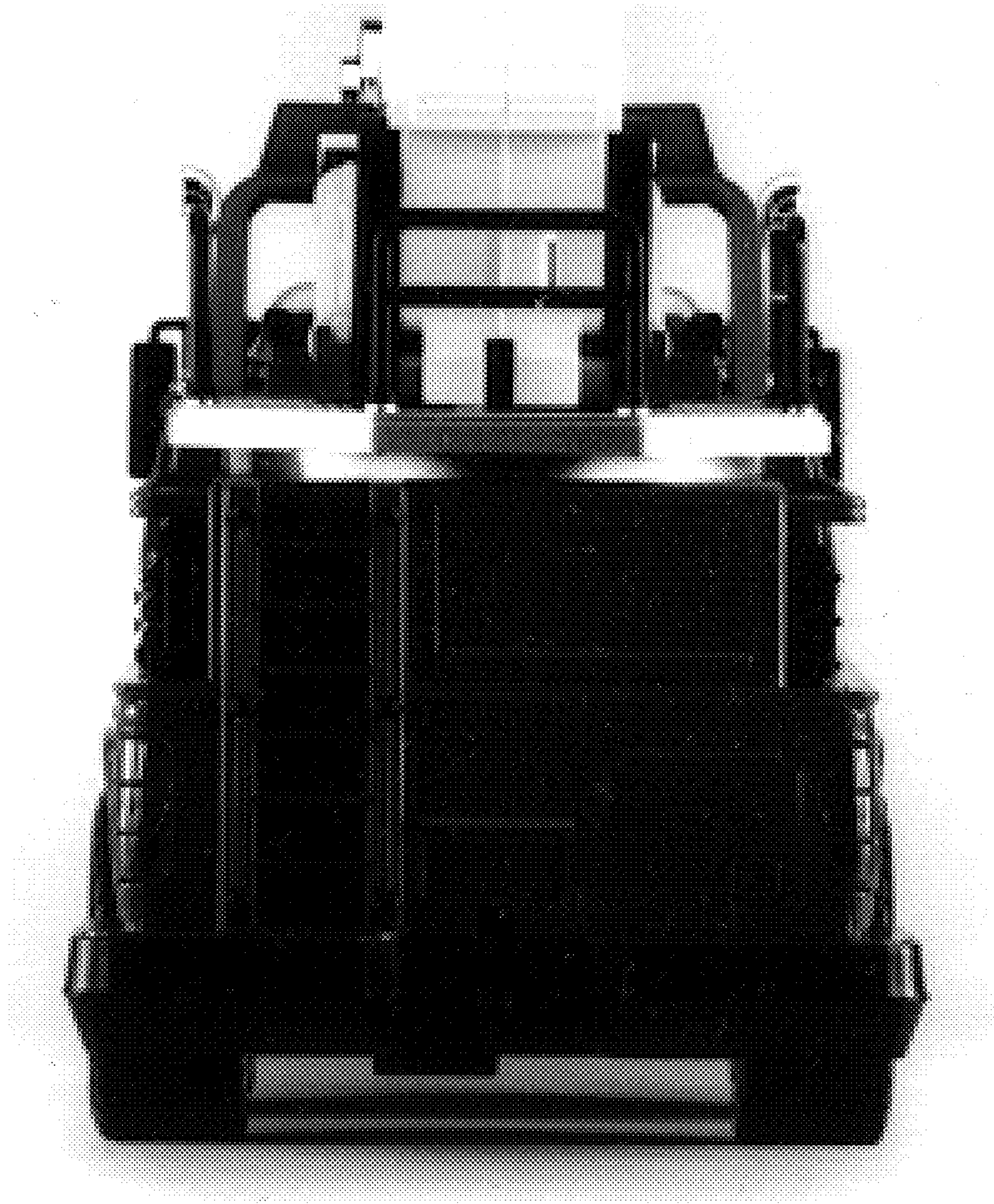

**Fig. 5**

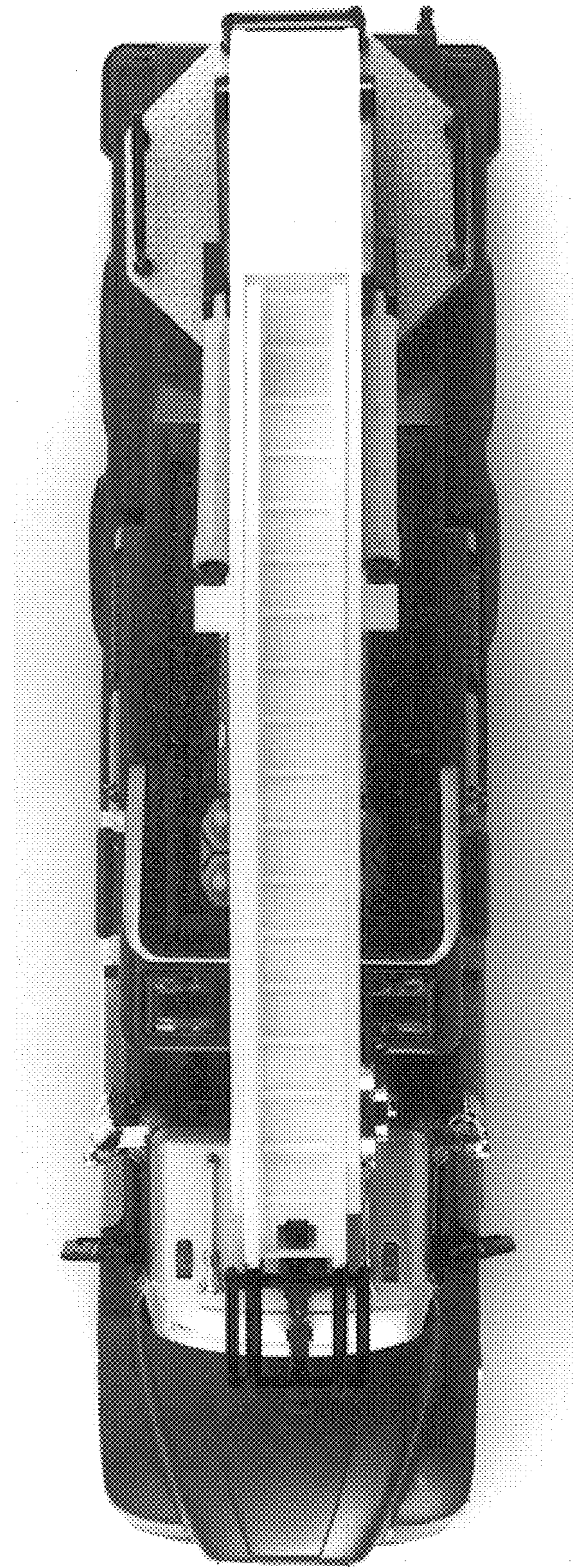

Fig. 6

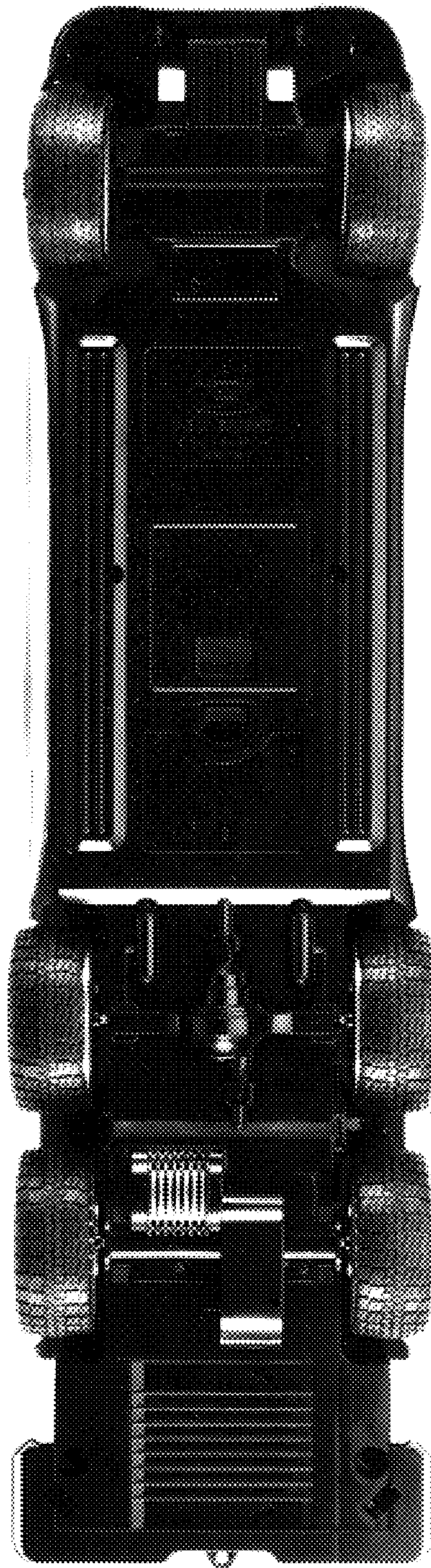

Fig. 7