



US00D429195S

**United States Patent** [19]  
**Gabath**

[11] **Patent Number: Des. 429,195**

[45] **Date of Patent: \*\* Aug. 8, 2000**

[54] **SURFACE CONFIGURATION OF A GRILL FOR A VEHICLE**

[75] Inventor: **Peter Gabath**, Starnberg, Germany

[73] Assignee: **Bayerische Motoren Werke Aktiengesellschaft**, Germany

[\*\*] Term: **14 Years**

[21] Appl. No.: **29/097,555**

[22] Filed: **Dec. 9, 1998**

[30] **Foreign Application Priority Data**

Jun. 10, 1998 [DE] Germany ..... 98 05 818

[51] **LOC (7) Cl.** ..... **12-16**

[52] **U.S. Cl.** ..... **D12/163**

[58] **Field of Search** ..... D12/163, 196,  
D12/183; 55/385.5; 180/68.1, 68.5, 68.6,  
69.2, 69.21; 125/198.5

[56] **References Cited**

**U.S. PATENT DOCUMENTS**

D. 355,880	2/1995	Roberts	.....	D12/183
D. 367,027	2/1996	Onopa	.....	D12/173
D. 394,035	5/1998	Stosel et al.	.....	D12/163
D. 410,219	5/1999	Bangle	.....	D12/163
1,855,038	4/1932	Walker	.....	180/68.3
3,232,368	2/1966	Sullivan	.....	180/68.3
4,917,202	4/1990	Glover, Jr. et al.	.....	180/68.3
5,195,484	3/1993	Knopp	.....	123/198 E

*Primary Examiner*—Melody N. Brown

*Attorney, Agent, or Firm*—Evenson, McKeown, Edwards & Lenahan, P.L.L.C.

[57] **CLAIM**

The ornamental design for a surface configuration of a grill for a vehicle, as shown and described.

**DESCRIPTION**

The drawings and descriptions represent the left side embodiment of a grill for a vehicle. The design also contemplates a mirror symmetrical embodiment on the right side of the vehicle.

FIG. 1 is a front view of a surface configuration of a grill for a vehicle according to my novel design;

FIG. 2 is a left side view of a surface configuration of a grill for a vehicle according to my novel design;

FIG. 3 is a top view of a surface configuration of a grill for a vehicle according to my novel design;

FIG. 4 is a perspective view from above the front right of a surface configuration of a grill for a vehicle according to my novel design;

FIG. 5 is a perspective view from above the front left of a surface configuration of a grill for a vehicle according to my novel design;

FIG. 6 is a bottom view of a surface configuration of a grill for a vehicle according to my novel design; and,

FIG. 7 is a perspective view from below the front left of a surface configuration of a grill for a vehicle according to my novel design.

The broken lines included depicts environment and is not part of the claimed design.

**1 Claim, 3 Drawing Sheets**

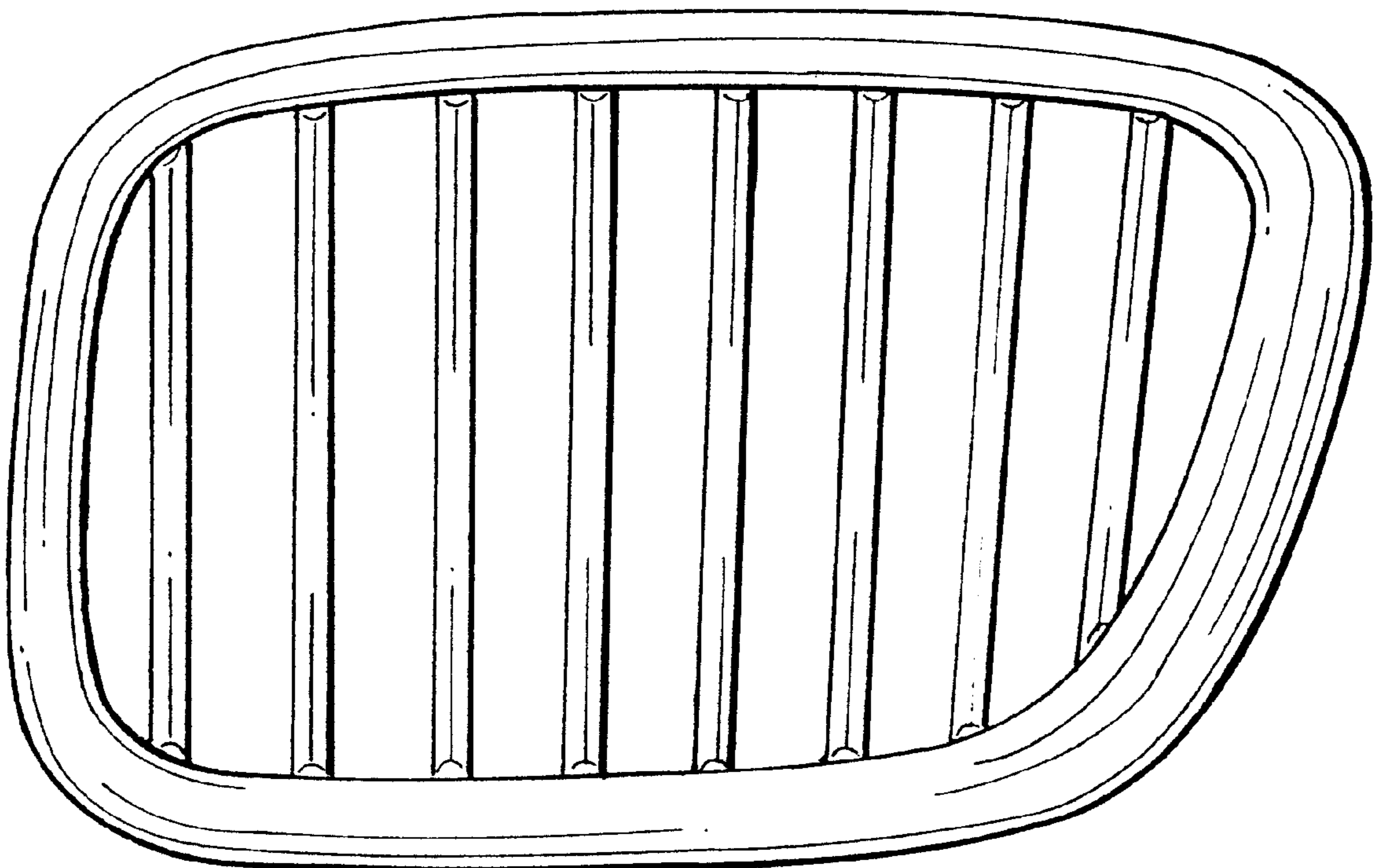

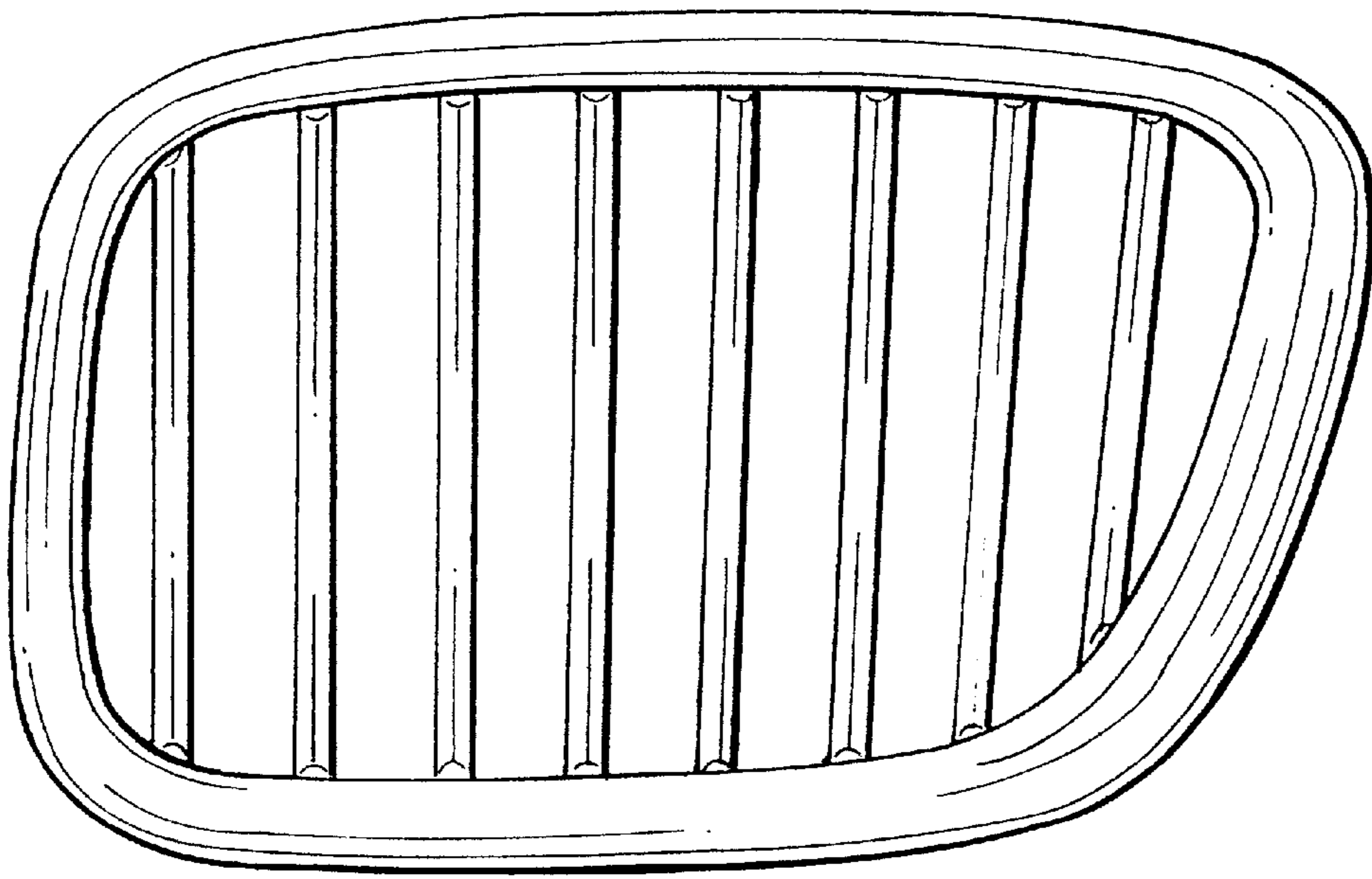

FIG. 1

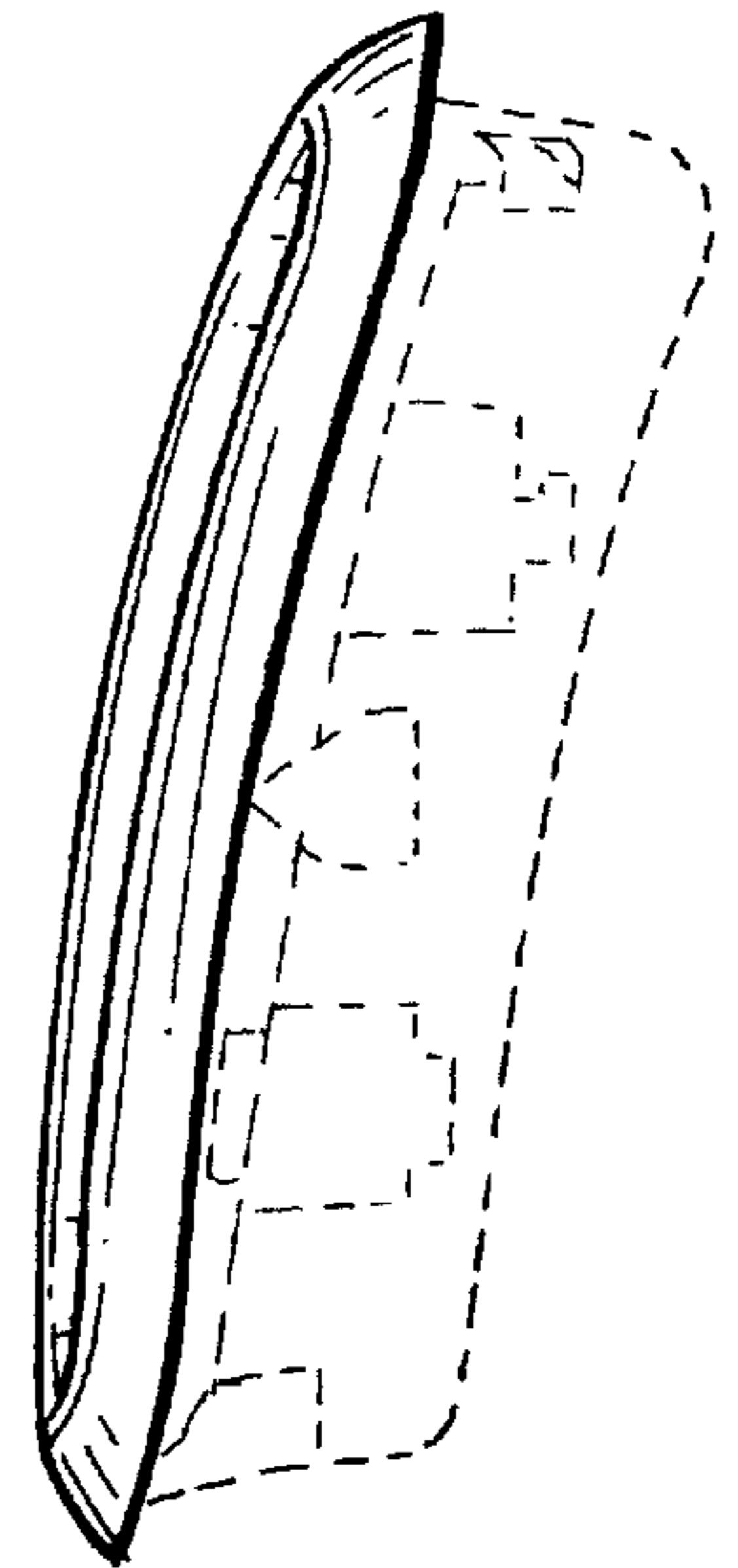

FIG. 2

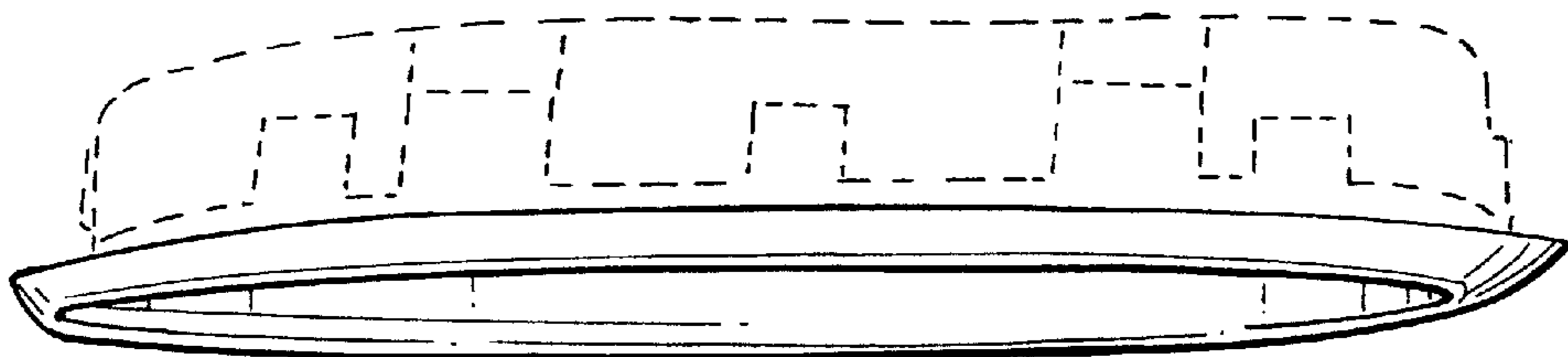

FIG. 3

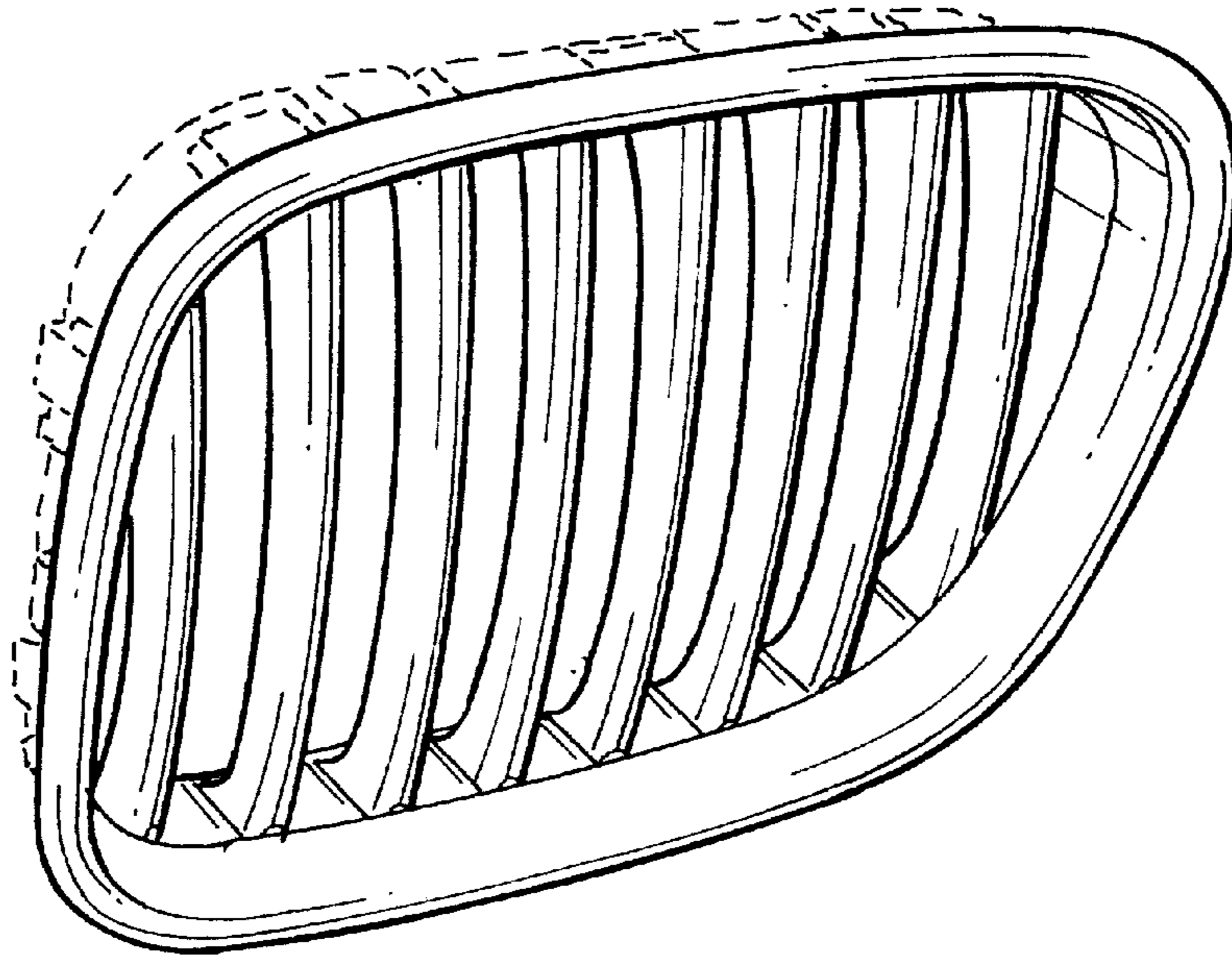

FIG. 4

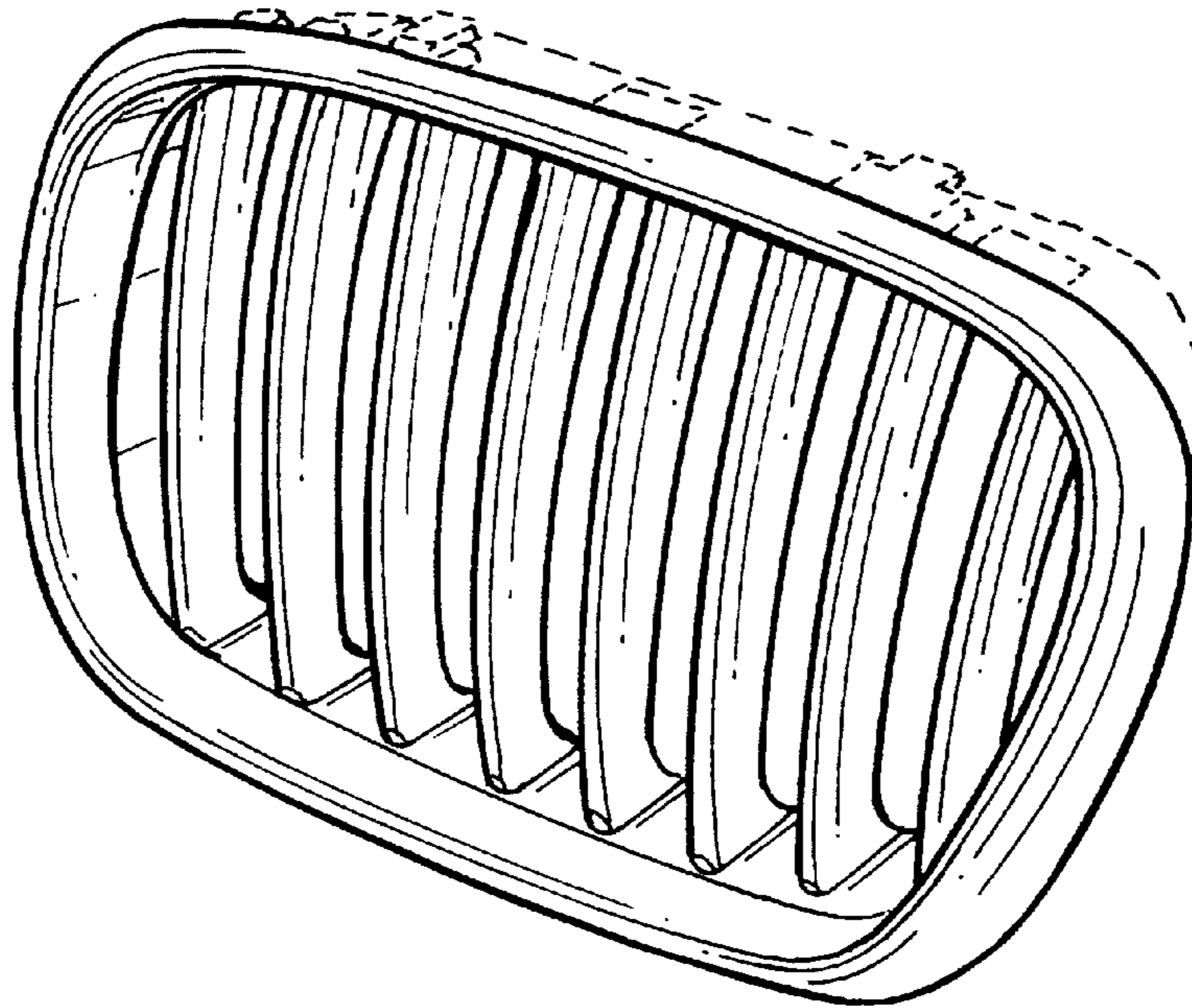

FIG. 5

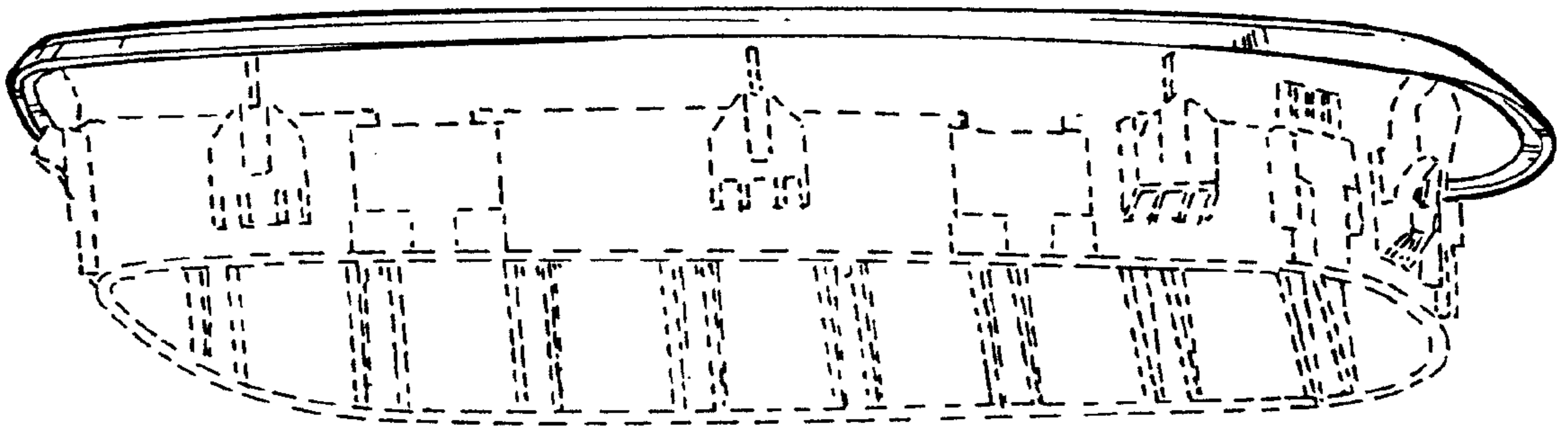

FIG. 6

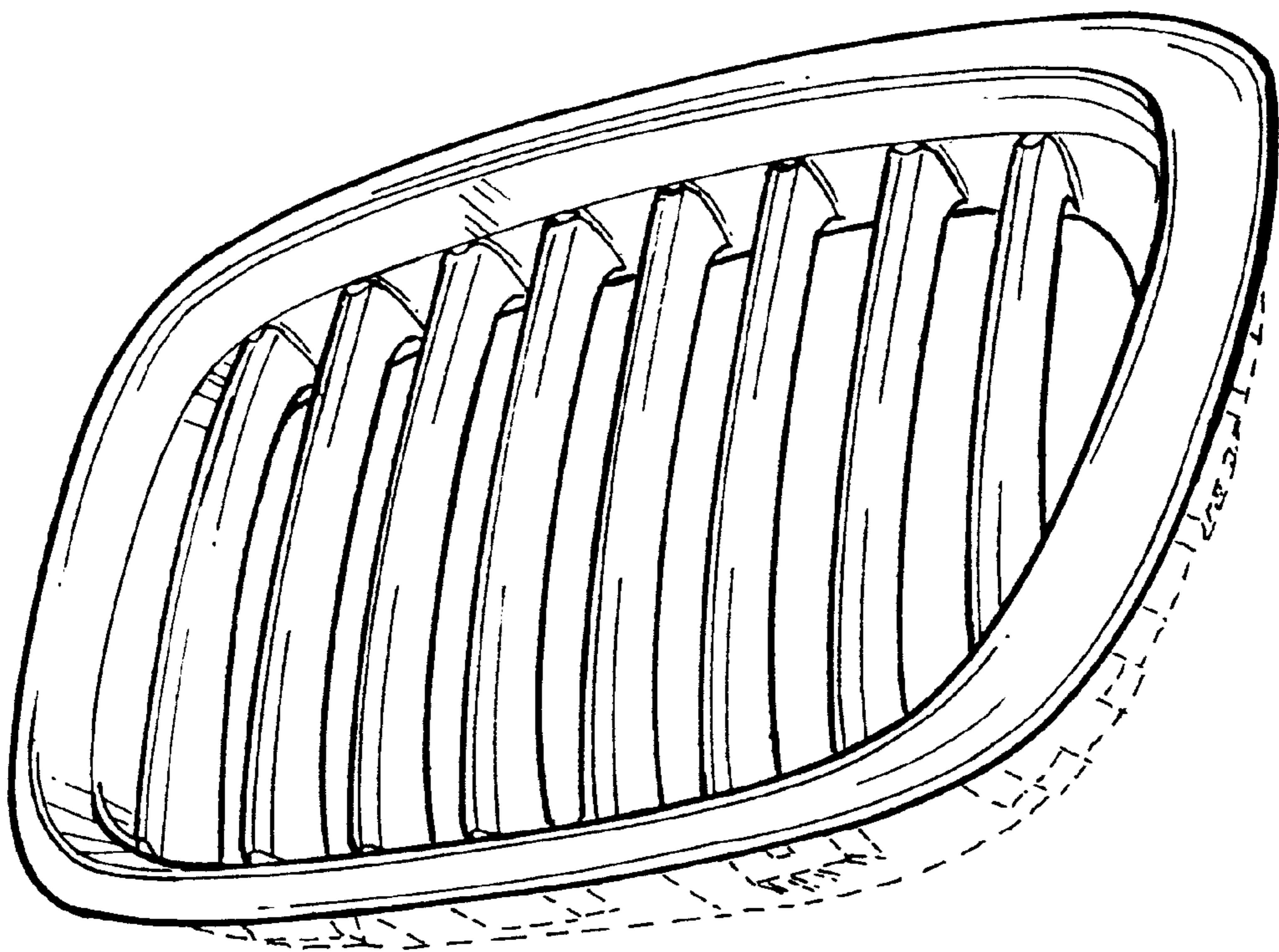

FIG. 7