



US00D429189S

# United States Patent [19]

Boznar et al.

[11] Patent Number: Des. 429,189

[45] Date of Patent: \*\* Aug. 8, 2000

[54] TIRE TREAD

[75] Inventors: **Silvo Boznar**, Medvode, Slovenia;  
**Richard Heinen**, Habay-la-Neuve, Belgium;  
**Anne-France Gabrielle Jeanne-Marie Cambron**, Angelsberg, Luxembourg;  
**Pascale de Briey-Terlinden**, Lischert, Belgium

[73] Assignee: **The Goodyear Tire & Rubber Company**, Akron, Ohio

[\*\*] Term: **14 Years**

[21] Appl. No.: **29/111,062**

[22] Filed: **Sep. 17, 1999**

[51] LOC (7) Cl. .... **12-15**

[52] U.S. Cl. .... **D12/146**

[58] Field of Search ..... D12/138-152;  
152/209.1, 209.8, 209.9, 209.11, 209.13,  
209.28, 900, 901, 902, 903

[56] **References Cited**

**U.S. PATENT DOCUMENTS**

- D. 281,408 11/1985 Graas .
- D. 295,033 4/1988 Fontaine et al. .
- D. 295,507 5/1988 Baus et al. .
- D. 303,363 9/1989 Graas ..... D12/147
- D. 349,672 8/1994 Seimiya et al. .
- D. 349,673 8/1994 Seimiya et al. .
- D. 354,035 1/1995 McKisson .
- D. 379,441 5/1997 Villamizar et al. .

- D. 380,712 7/1997 Ochi et al. .
- D. 381,607 7/1997 Attinello et al. .
- D. 383,422 9/1997 Kunos et al. .
- D. 384,607 10/1997 Attinello et al. .
- D. 392,226 3/1998 Howald et al. .
- D. 397,975 9/1998 Himuro .
- D. 400,140 10/1998 Graas .
- D. 409,958 5/1999 Gerresheim et al. .
- D. 412,144 7/1999 Demagall et al. .... D12/146
- D. 415,451 10/1999 Weber et al. .... D12/146
- D. 416,833 11/1999 Weber et al. .... D12/146
- D. 416,839 11/1999 Heinen et al. .... D12/147
- D. 419,115 1/2000 Weber et al. .... D12/146

*Primary Examiner*—Robert M. Spear  
*Attorney, Agent, or Firm*—T P Lewandowski

[57] **CLAIM**

The ornamental design for a tire tread, as shown and described.

**DESCRIPTION**

FIG. 1 is a perspective view of a tire tread showing our new design, it being understood that the pattern repeats uniformly throughout the circumference of the tread; FIG. 2 is a front elevational view thereof; FIG. 3 is a side elevational view thereof, the opposite side elevational view being identical thereto; and, FIG. 4 is an enlarged fragmentary perspective view. In the drawings, the broken lines defining the inner bead of the sidewall and the peripheral boundary between the tire tread and the sidewall are for illustrative purposes only and form no part of the claimed design.

**1 Claim, 4 Drawing Sheets**

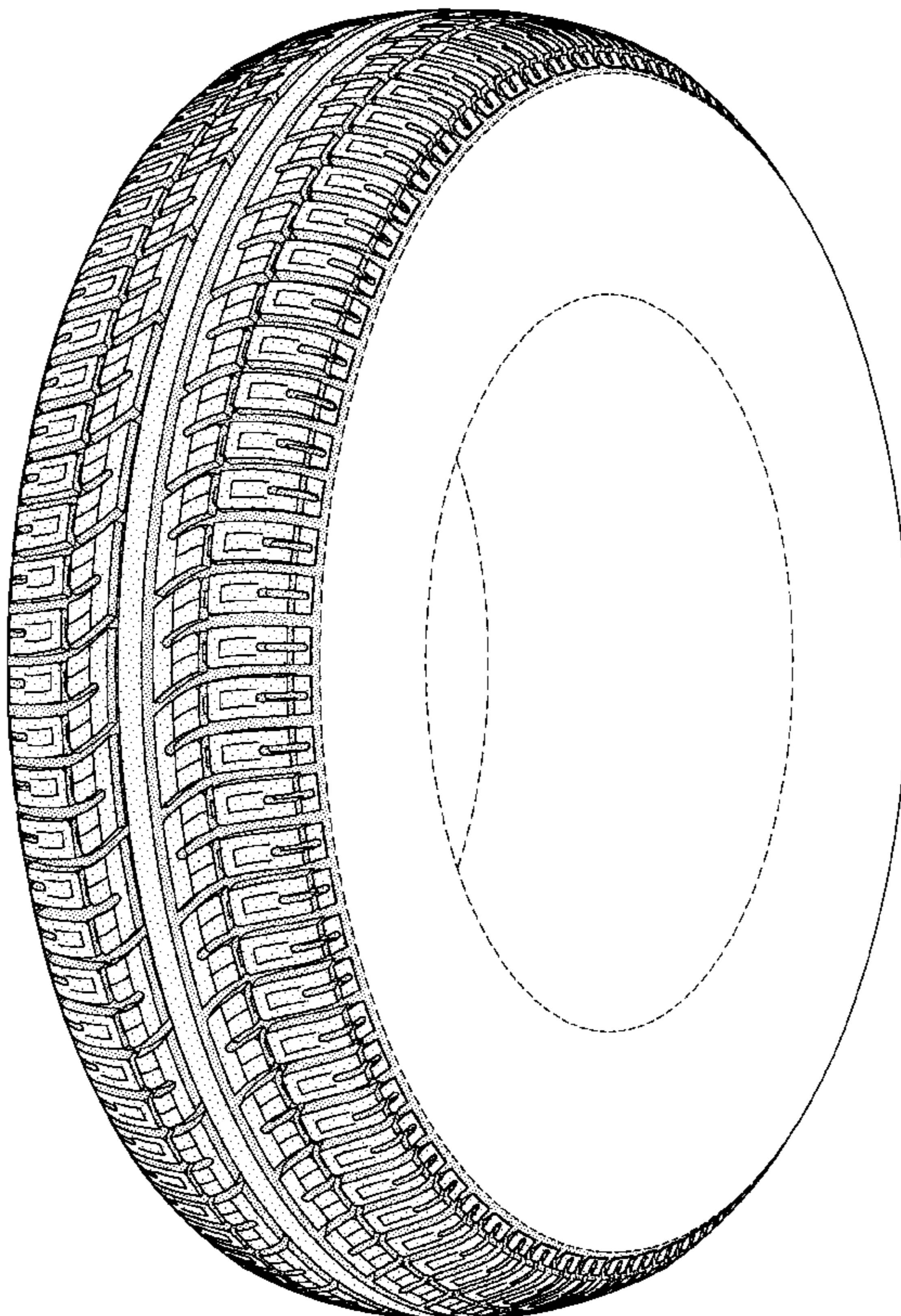

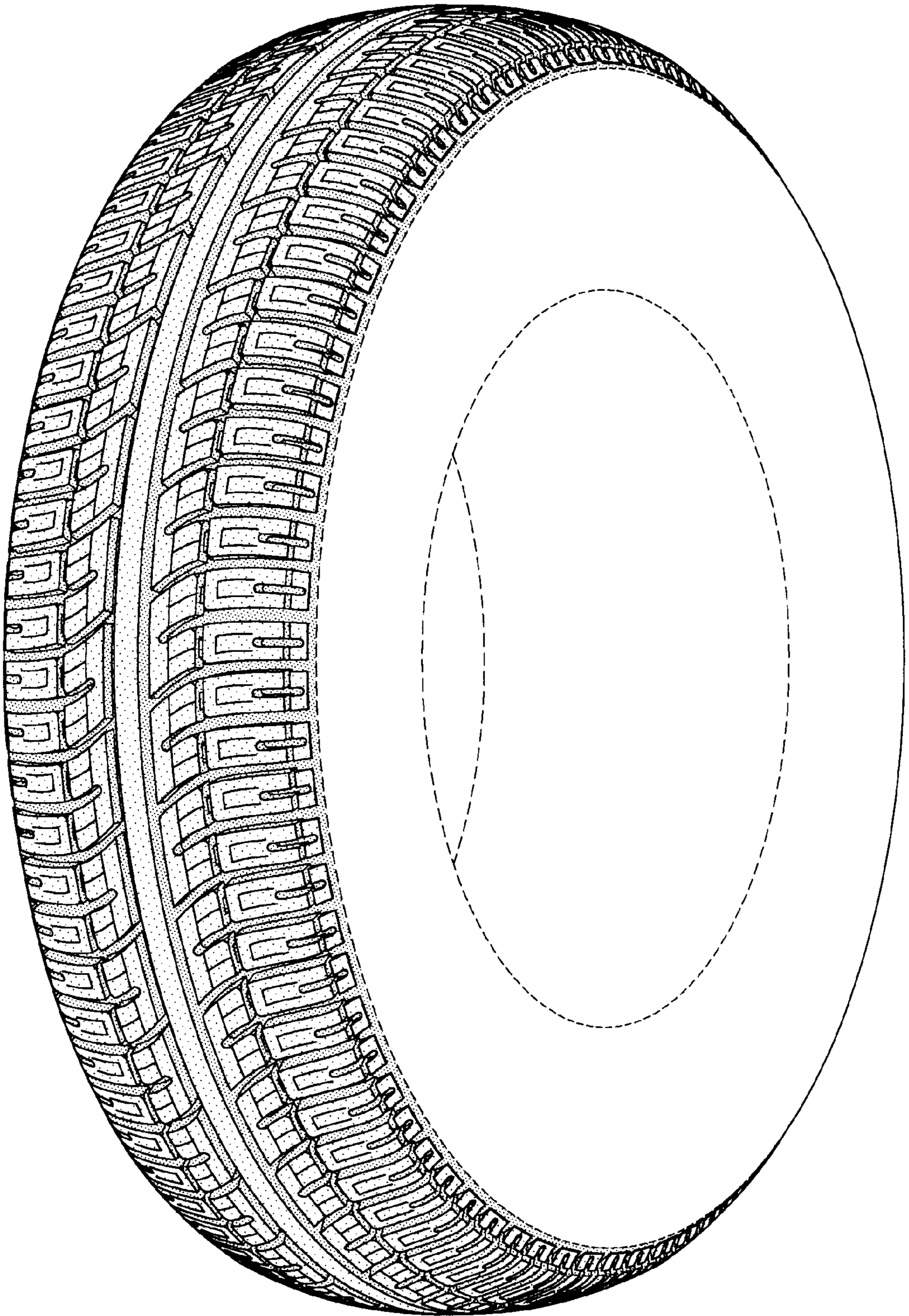

FIG-1

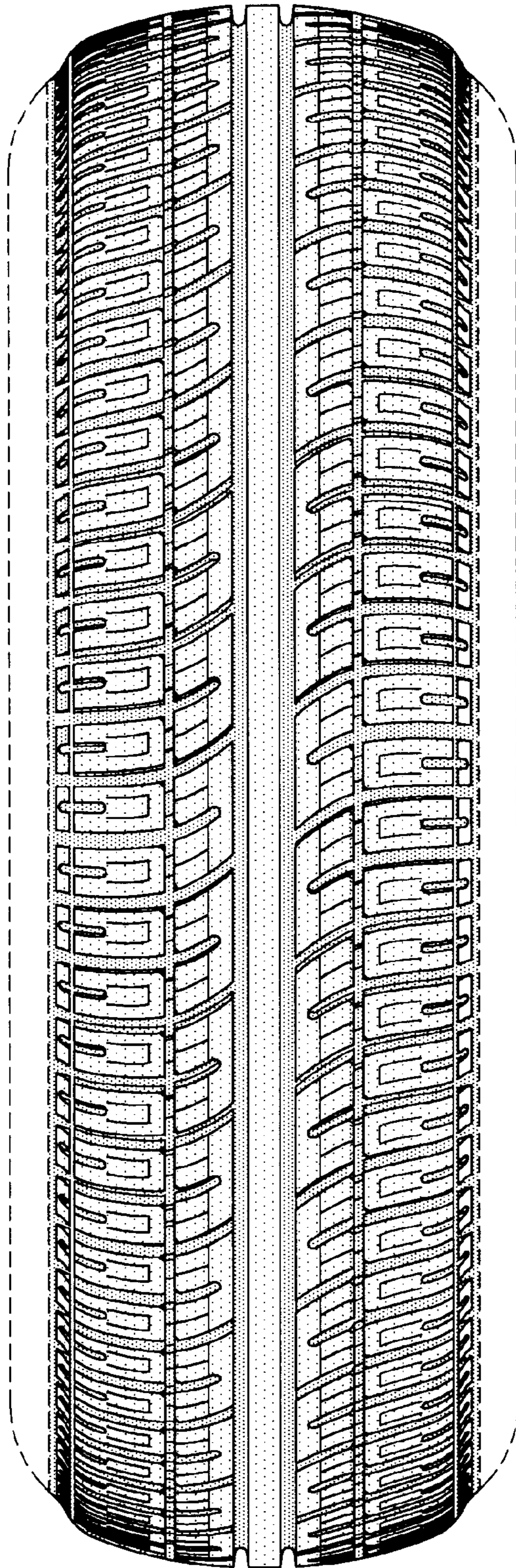

FIG-2

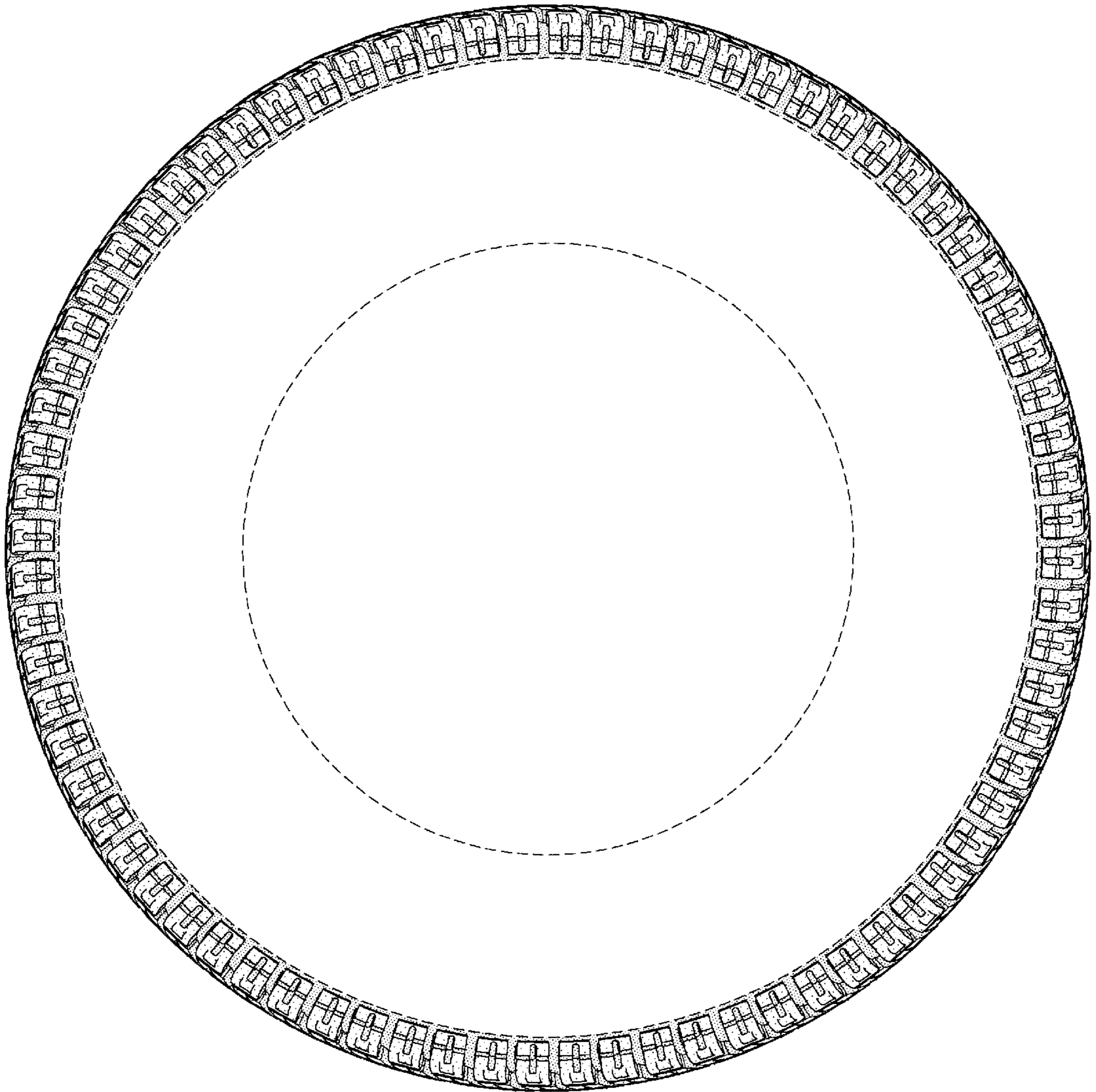

FIG-3

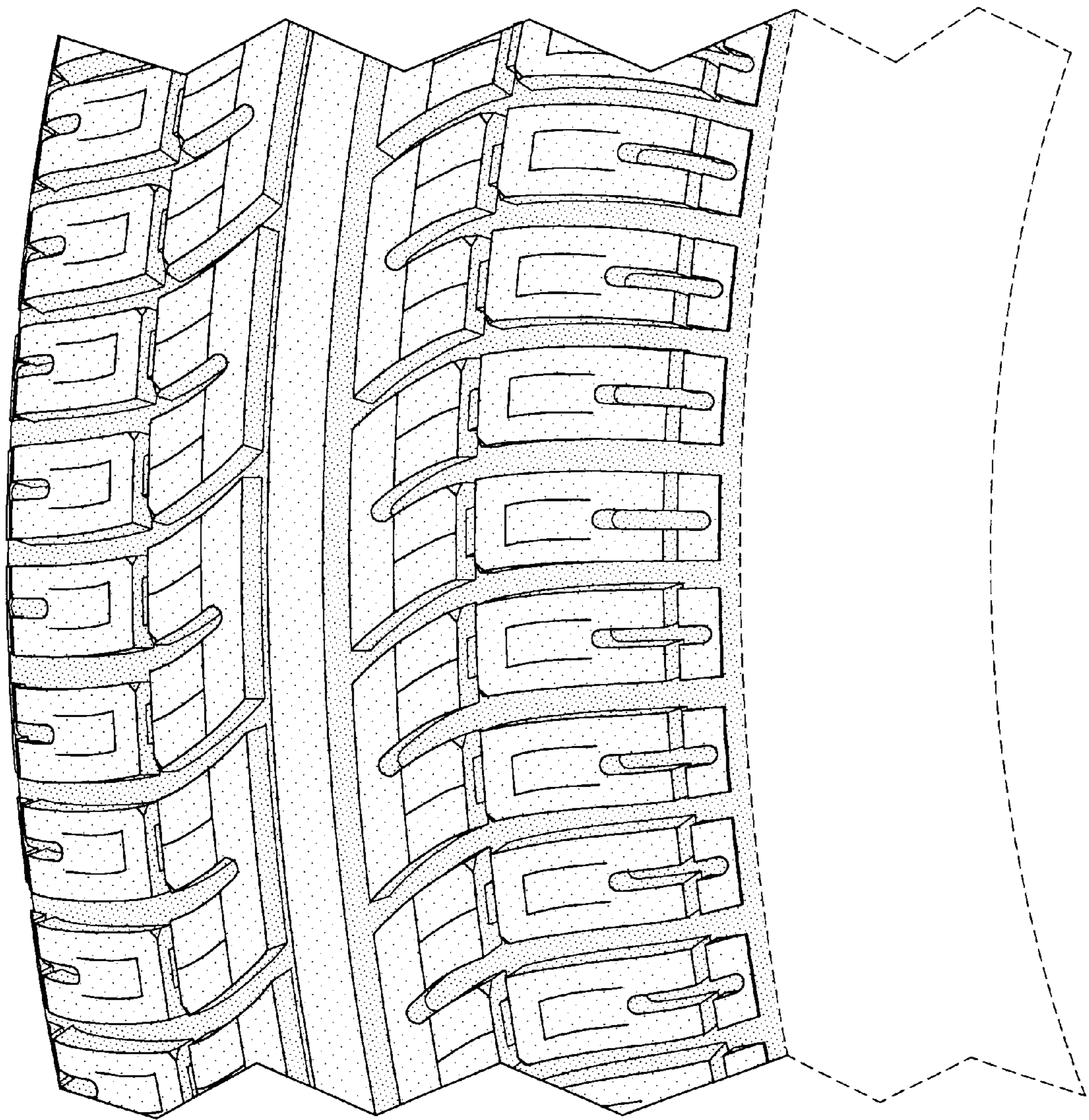

FIG-4