



US00D429187S

United States Patent [19]

Galante et al.

[11] **Patent Number: Des. 429,187**

[45] **Date of Patent: ** Aug. 8, 2000**

[54] **TIRE TREAD**

[75] Inventors: **Richard Louis Galante; Ronald Lawrence Loeffler**, both of Akron, Ohio

[73] Assignee: **The Goodyear Tire & Rubber Company**, Akron, Ohio

[**] Term: **14 Years**

[21] Appl. No.: **29/113,649**

[22] Filed: **Nov. 9, 1999**

[51] **LOC (7) Cl. 12-15**

[52] **U.S. Cl. D12/143**

[58] **Field of Search D12/138-152; 152/209.1, 209.8, 209.9, 209.11, 209.13, 209.28, 900, 901, 902, 903**

Kelly-Springfield Armorsteel KLS II Tire, Jan. 1998 Tread Design Guide, p. 144. 4/5.

Kumho Power Fleet 967 Tire, Jan. 1998 Tread Design Guide, p. 146. 3/5.

Michelin XZAZ/XZ2 Tire, Jan. 1998 Tread Design Guide, p. 150. 4/1.

Primary Examiner—Robert M. Spear
Attorney, Agent, or Firm—T P Lewandowski

[57] **CLAIM**

The ornamental design for a tire tread, as shown and described.

DESCRIPTION

FIG. 1 is a perspective view of a tire tread showing our new design, it being understood that the pattern repeats uniformly throughout the circumference of the tread;

FIG. 2 is a front elevational view thereof;

FIG. 3 is a side elevational view thereof, the opposite side elevational view being identical thereto; and,

FIG. 4 is an enlarged fragmentary perspective view.

In the drawings, the broken lines defining the inner bead of the sidewall and the peripheral boundary between the tire tread and the sidewall are for illustrative purposes only and form no part of the claimed design.

[56] **References Cited**

U.S. PATENT DOCUMENTS

D. 59,322	10/1921	Baker .	
D. 290,941	7/1987	Matsuda	D12/142
D. 308,954	7/1990	Enoki	D12/142
D. 341,557	11/1993	Ebbott	D12/141
D. 397,647	9/1998	Young	D12/146
D. 413,556	9/1999	Krupa et al.	D12/141
D. 414,725	10/1999	Kemp, Jr.	D12/143
D. 415,721	10/1999	Zurita	D12/143
4,926,919	5/1990	Hopkins et al.	152/209.1

OTHER PUBLICATIONS

Cordovan Power King PS684 Tire, Jan. 1998 Tread Design Guide, p. 130. 4/3.
Dayton Rib Radial All Position Tire, Jan. 1998 Tread Design Guide, p. 132. 3/1.

1 Claim, 4 Drawing Sheets

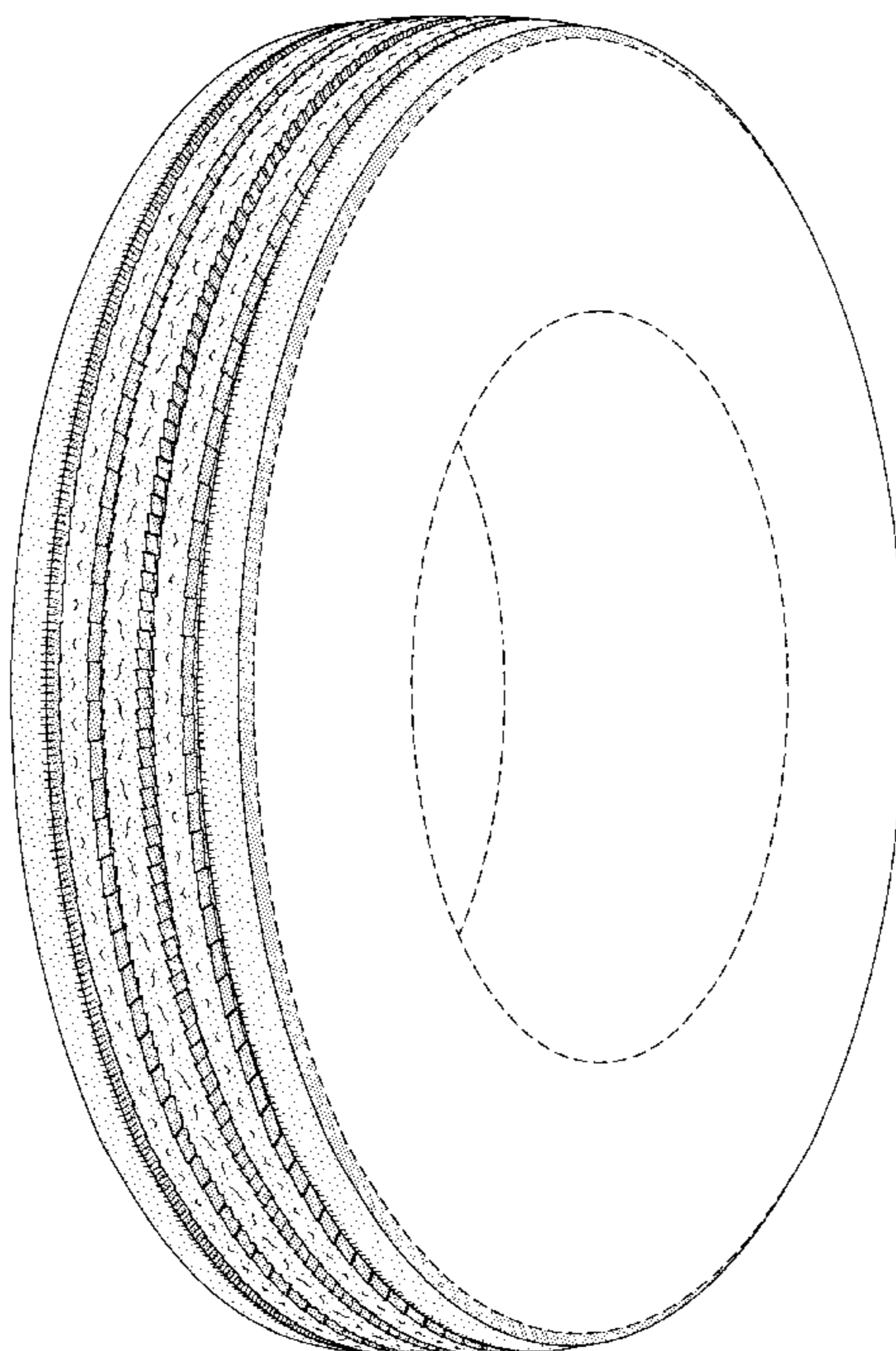

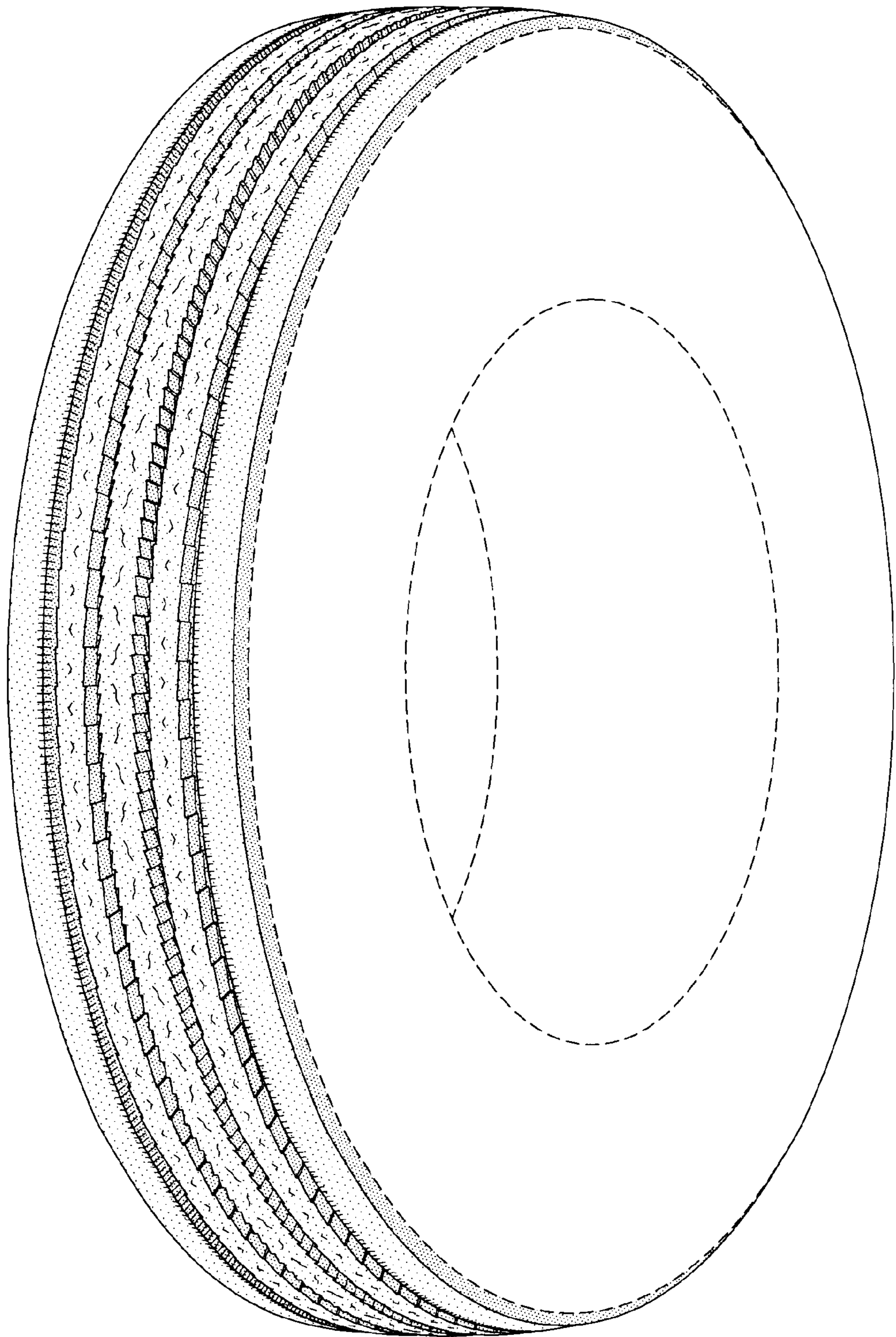

FIG-1

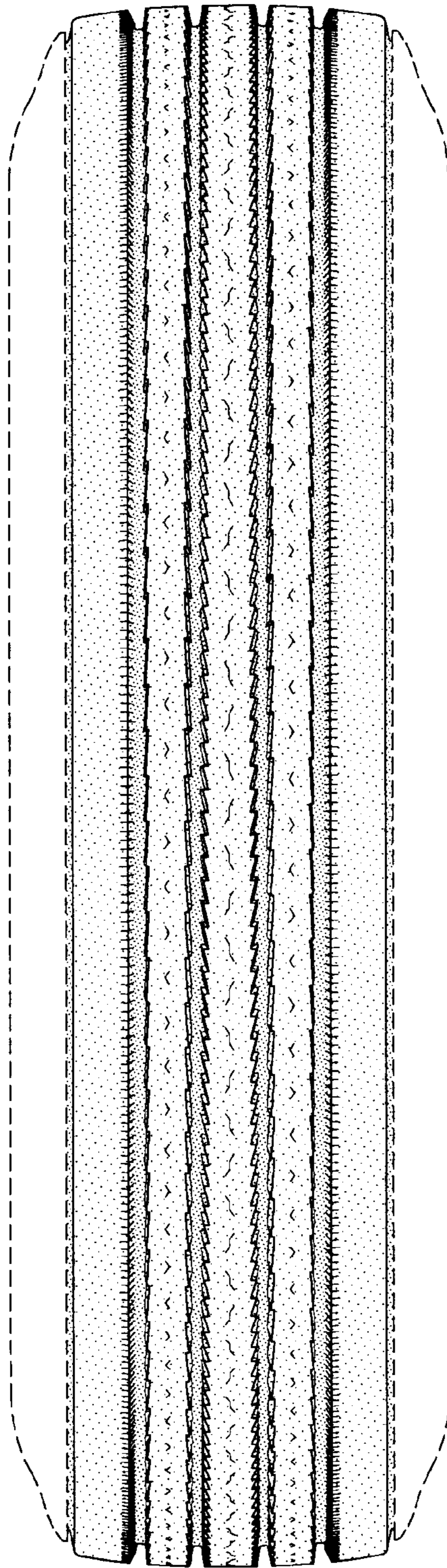

FIG-2

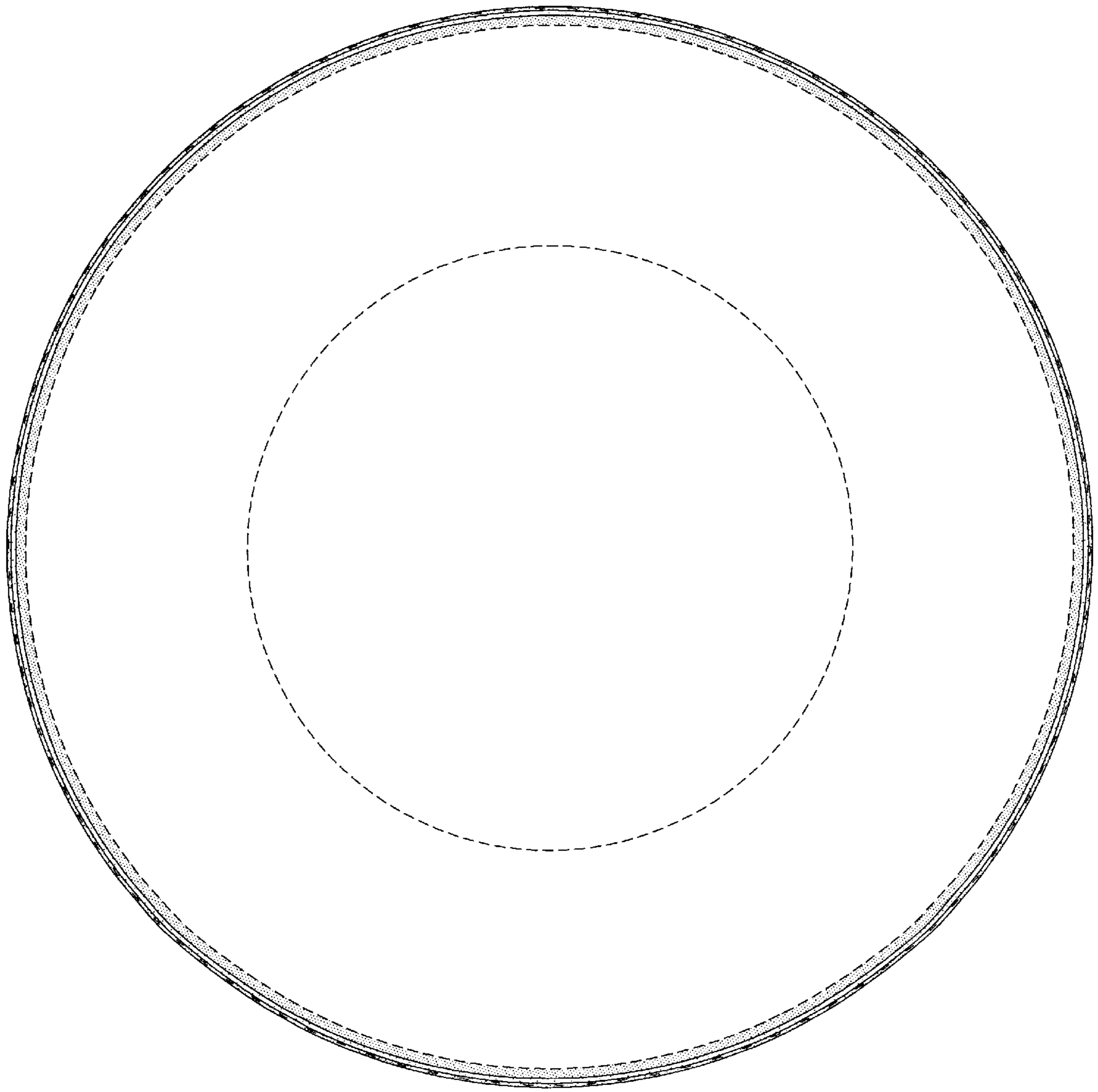

FIG-3

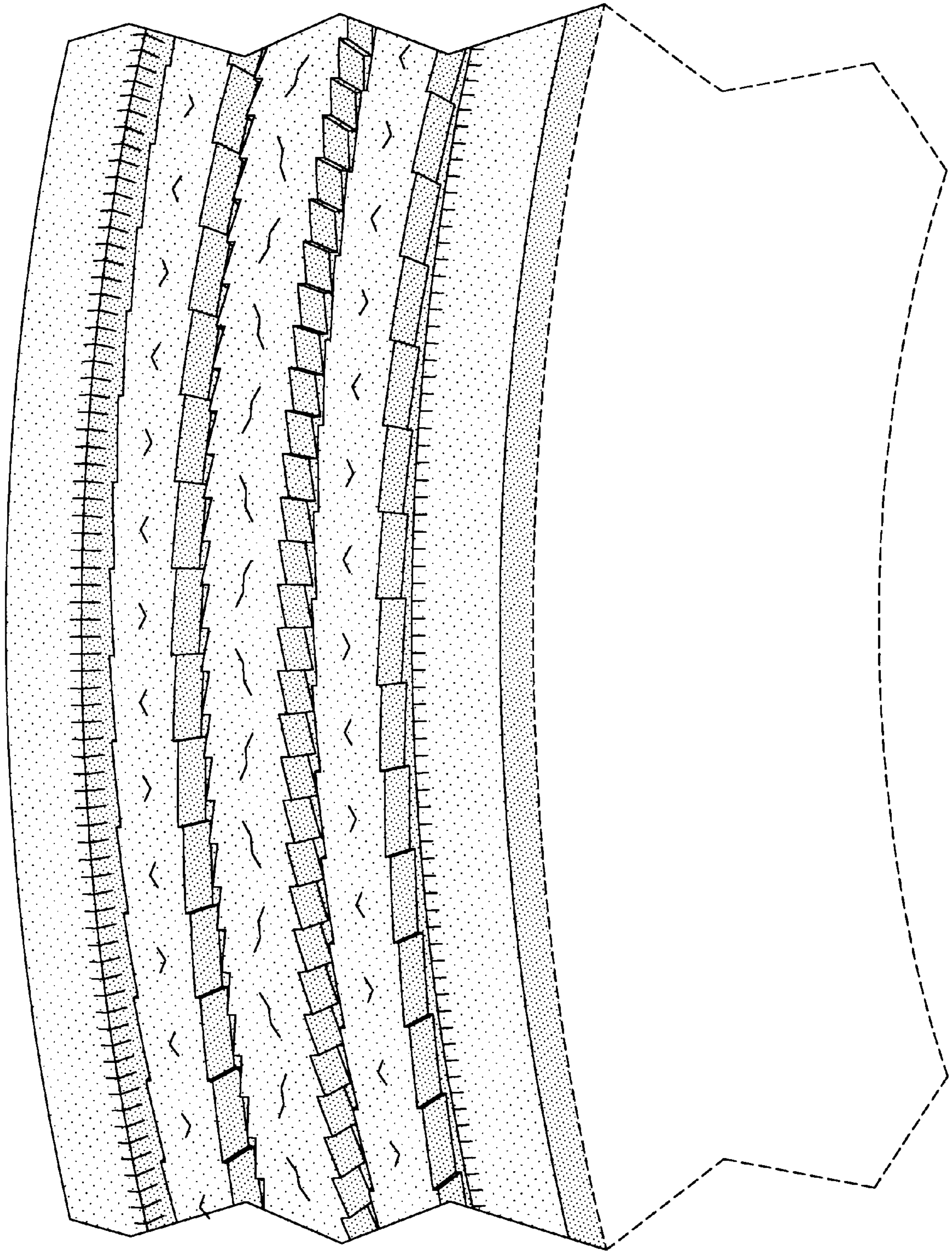

FIG-4