



US00D428929S

United States Patent [19]

Hernandez

[11] Patent Number: **Des. 428,929**

[45] Date of Patent: **** Aug. 1, 2000**

[54] ICE DISPENSING VENDING MACHINE

3,796,351	3/1974	Kohl	222/108
4,049,161	9/1977	Kohl	222/233
4,088,243	5/1978	Deveson	221/93

[76] Inventor: **Antonio A. Hernandez**, St. 1 #D-4, Parques San Ignacio, San Juan, Puerto Rico 00921

[**] Term: **14 Years**

[21] Appl. No.: **29/112,765**

[22] Filed: **Oct. 22, 1999**

[51] LOC (7) Cl. **20-01**

[52] U.S. Cl. **D20/1**

[58] Field of Search D20/1-7; 194/205, 194/206, 212, 255, 350; 221/75, 92, 94-96, 126, 155, 195

[56] **References Cited**

U.S. PATENT DOCUMENTS

D. 119,818	4/1940	Loewy	D20/4
D. 291,896	9/1987	Stover	D20/5
D. 355,443	2/1995	Chatani et al.	D20/4
3,406,871	10/1968	Hoenisch	222/56

FOREIGN PATENT DOCUMENTS

0 613106A2 2/1994 European Pat. Off. .

Primary Examiner—Nanda Bondade
Attorney, Agent, or Firm—Rudolf O. Siegesmund

[57] **CLAIM**

The ornamental design for a ice dispensing vending machine, as shown and described.

DESCRIPTION

FIG. 1 is a front elevational view of the ice dispensing vending machine, showing my design; FIG. 2 is a rear elevational view thereof; FIG. 3 is a left side elevational view thereof; FIG. 4 is a right side elevational view thereof; FIG. 5 is a top plan view thereof; and, FIG. 6 is a bottom plan view thereof.

1 Claim, 3 Drawing Sheets



FIG. 1

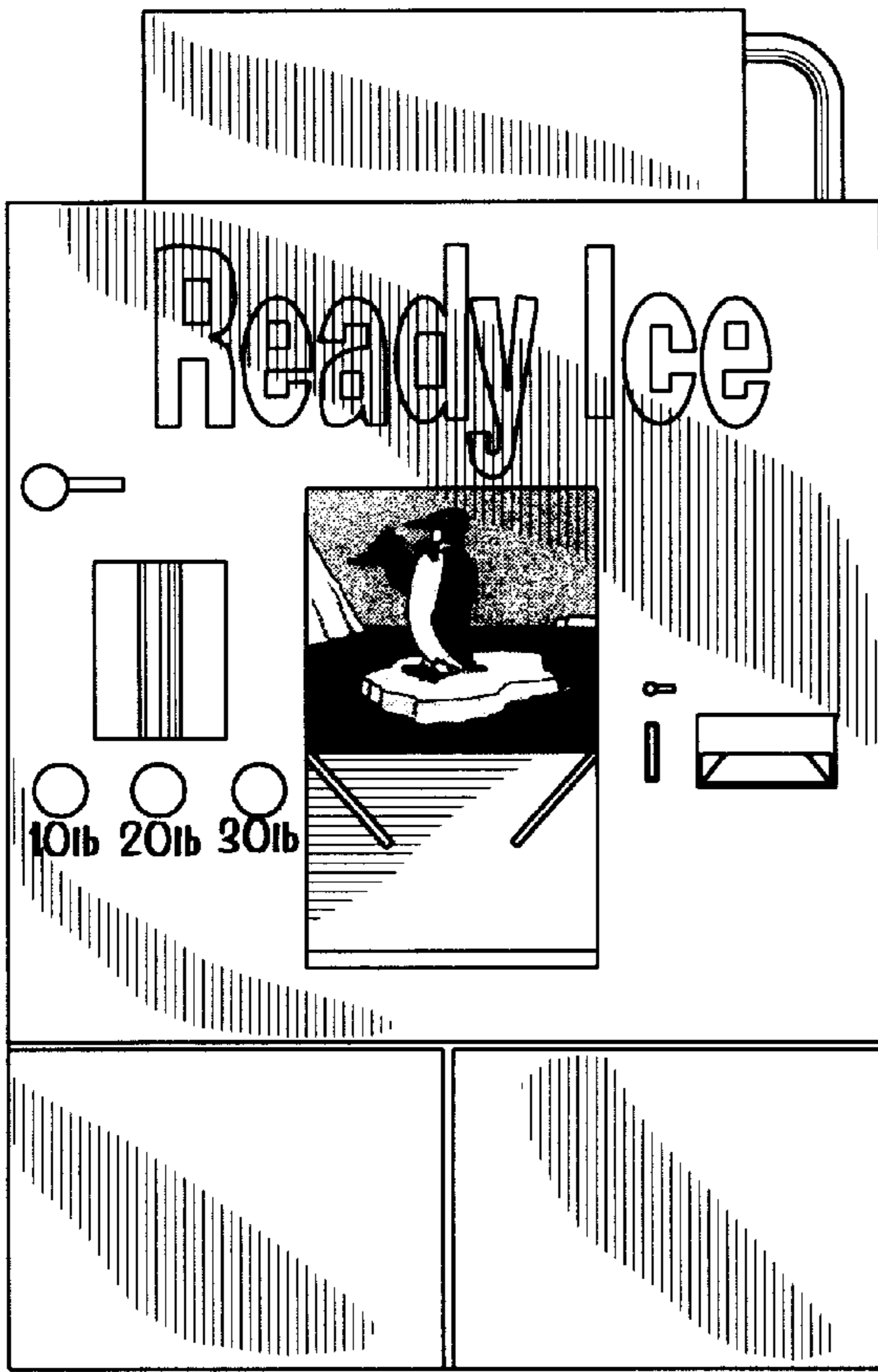

FIG. 2

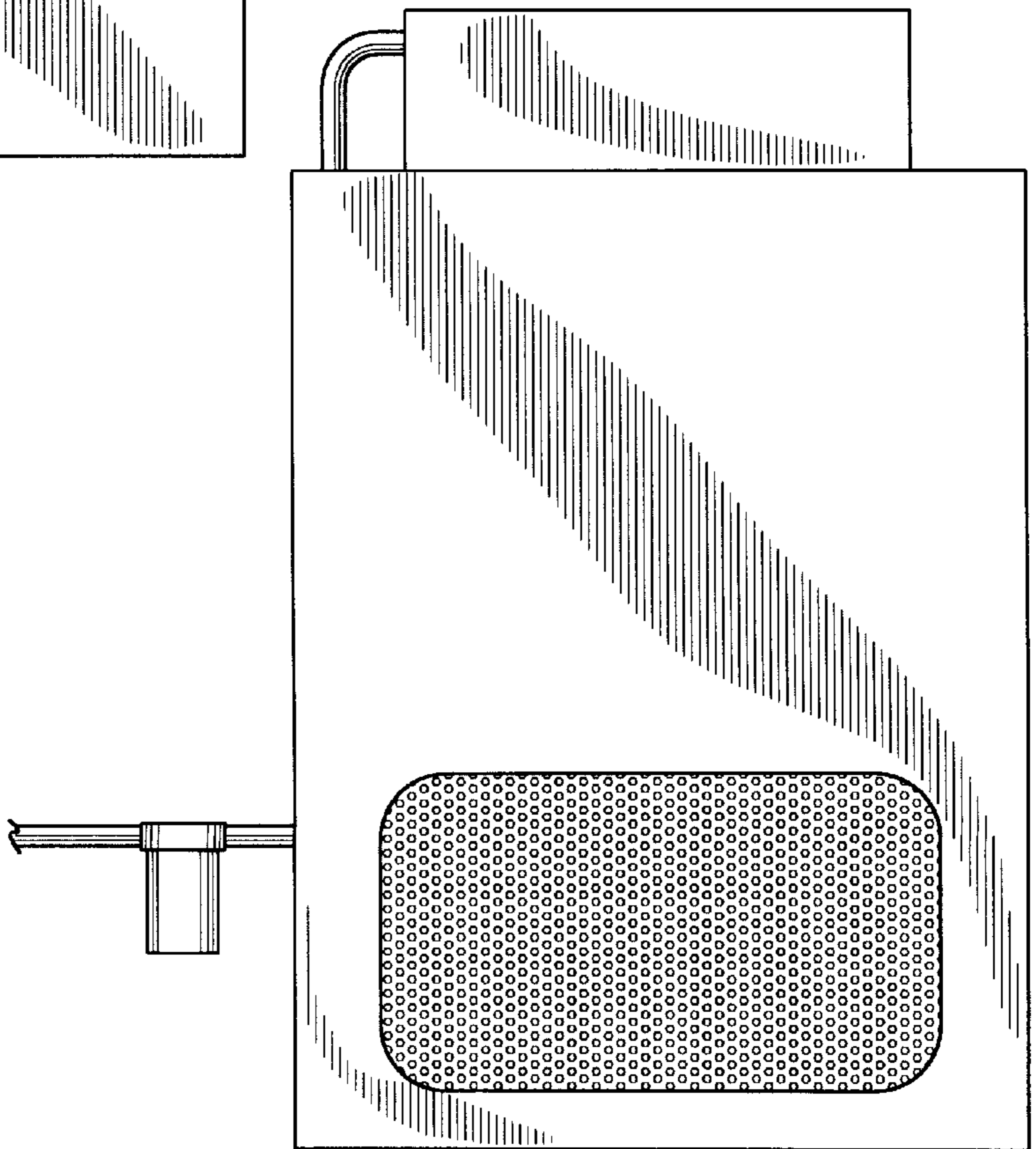

FIG. 3

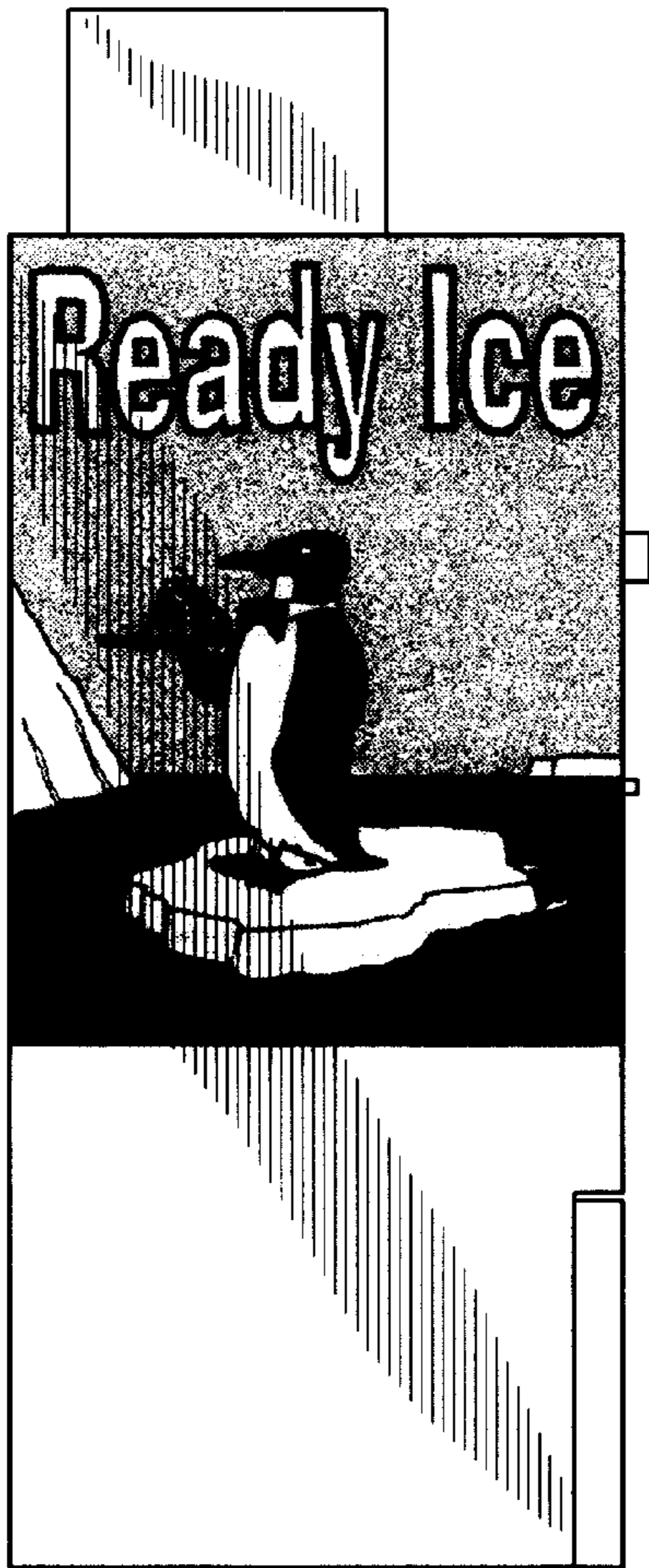

FIG. 4

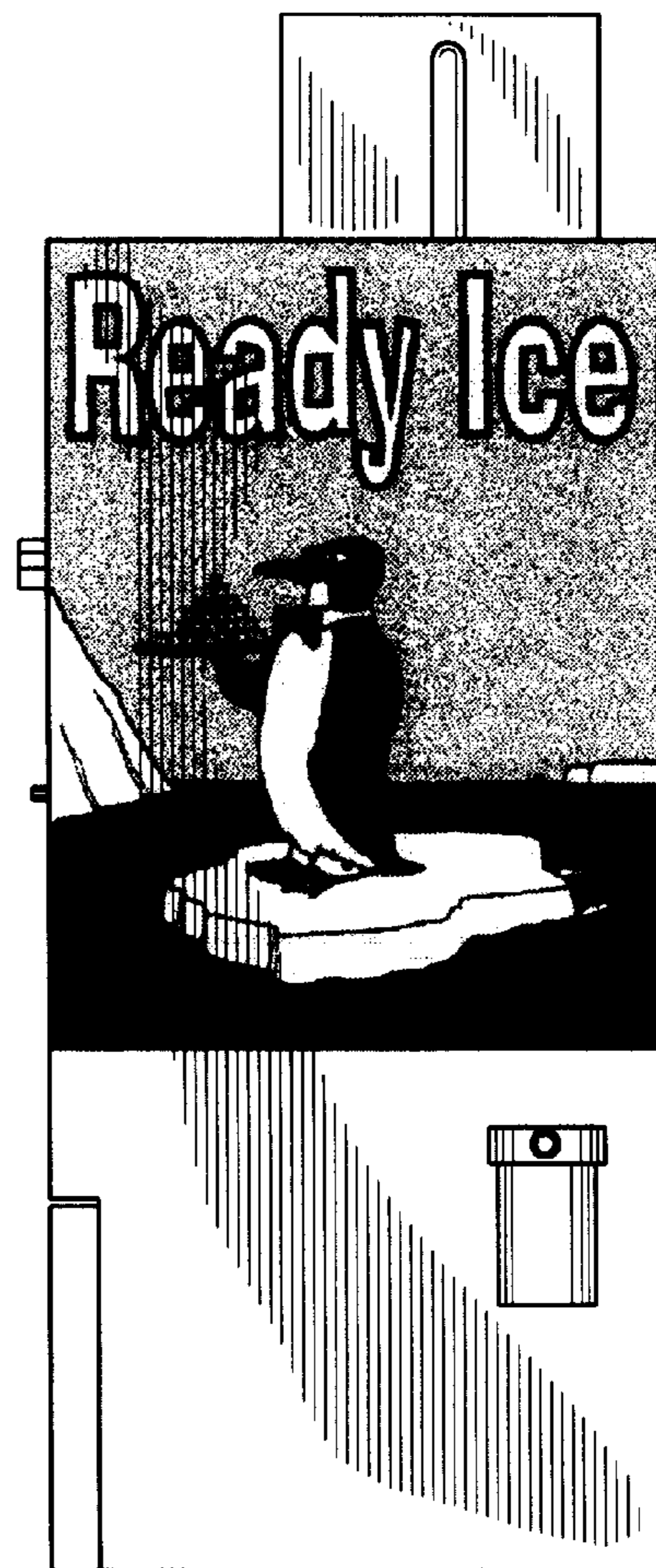

FIG. 5

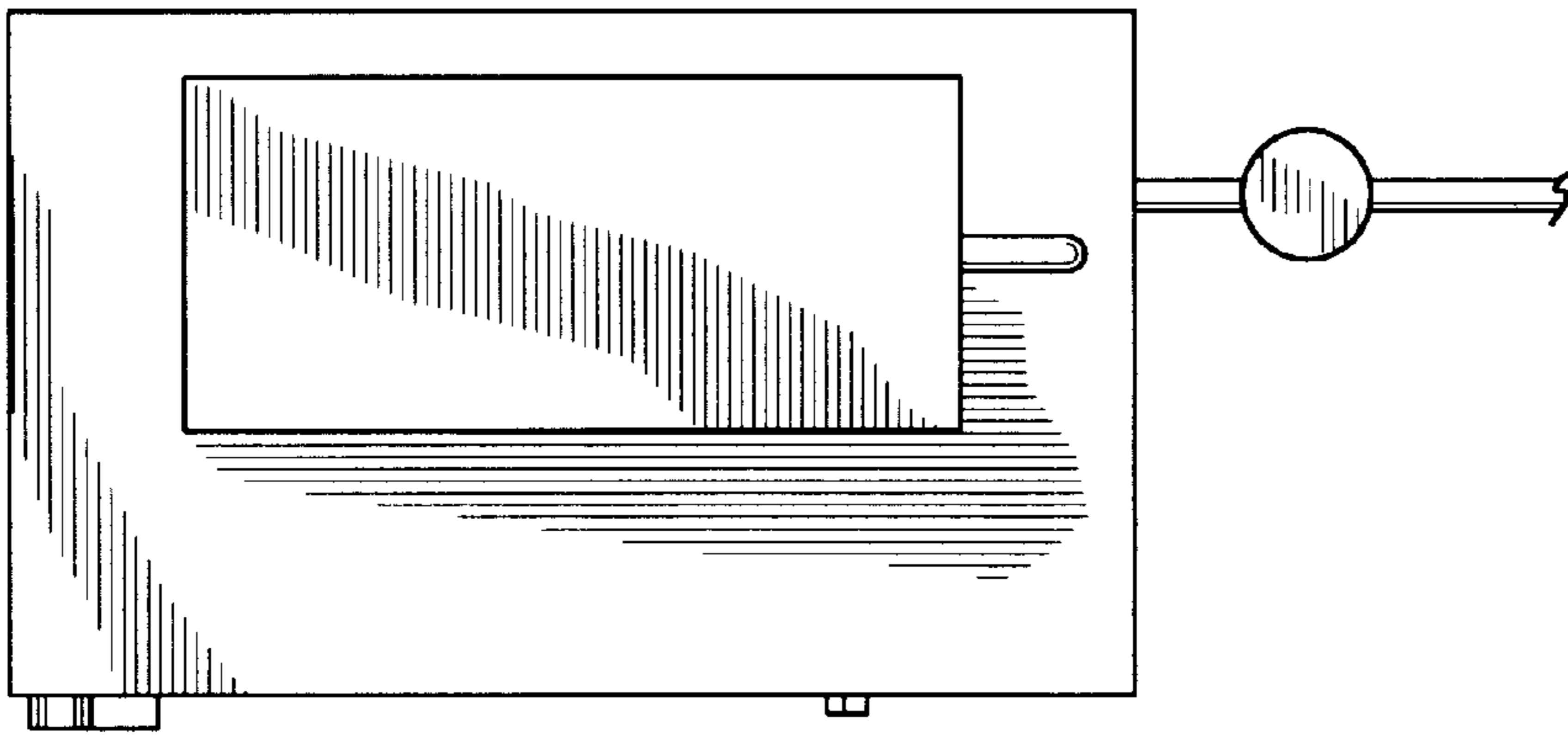

FIG. 6

