



US00D428851S

# United States Patent [19]

Nagahara et al.

[11] Patent Number: **Des. 428,851**

[45] Date of Patent: **\*\* Aug. 1, 2000**

[54] **POWER SUPPLY APPARATUS**

[75] Inventors: **Kuniaki Nagahara; Toshio Watanabe; Masaharu Maesaka**, all of Toyama, Japan

[73] Assignee: **Cosel Co., Ltd.**, Toyama, Japan

[\*\*] Term: **14 Years**

[21] Appl. No.: **29/105,332**

[22] Filed: **May 21, 1999**

[30] **Foreign Application Priority Data**

Jan. 11, 1999 [JP] Japan ..... 11-453

[51] **LOC (7) Cl.** ..... **13-02**

[52] **U.S. Cl.** ..... **D13/110**

[58] **Field of Search** ..... D13/110; 307/150; 361/836

[56] **References Cited**

**U.S. PATENT DOCUMENTS**

D. 260,875	9/1981	Tully, Jr.	.....	D13/110
4,039,900	8/1977	Roback et al.	.....	361/709
4,471,898	9/1984	Parker	.....	228/20.5
4,853,828	8/1989	Penn	.....	361/717
5,016,139	5/1991	Stopa et al.	.....	361/720

5,297,025	3/1994	Shoquist et al.	.....	361/704
5,550,853	8/1996	Ostler	.....	372/34
5,640,061	6/1997	Bonhorst et al.	.....	307/150
5,680,294	10/1997	Stora et al.	.....	361/695

**OTHER PUBLICATIONS**

Power-One power supplies at p. 186 in Arrow Electronics 1988 catalog.

*Primary Examiner*—Joel Sincavage  
*Attorney, Agent, or Firm*—Wenderoth, Lind & Ponack, L.L.P.

[57] **CLAIM**

The ornamental design for a power supply apparatus, as shown and described.

**DESCRIPTION**

FIG. 1 is a top view of a power supply apparatus in accordance with the present design;  
FIG. 2 is a front view thereof;  
FIG. 3 is a bottom view thereof;  
FIG. 4 is a rear view thereof;  
FIG. 5 is a left side view thereof;  
FIG. 6 is a right side view thereof; and,  
FIG. 7 is a perspective view thereof.

**1 Claim, 3 Drawing Sheets**

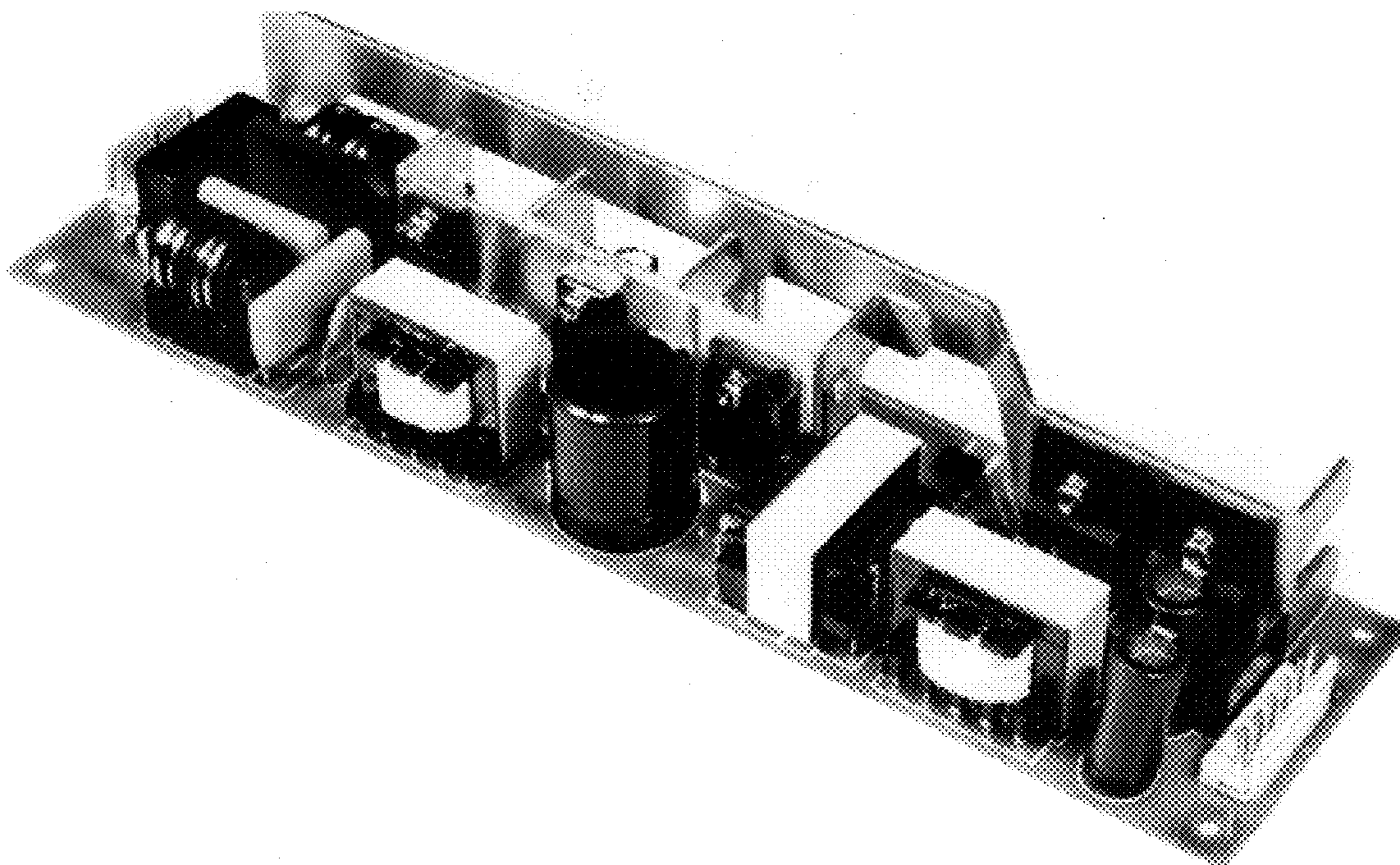

FIG. 1

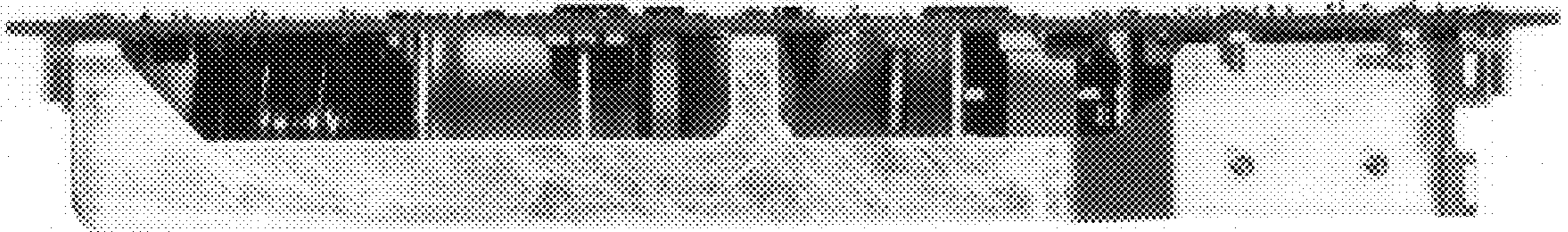
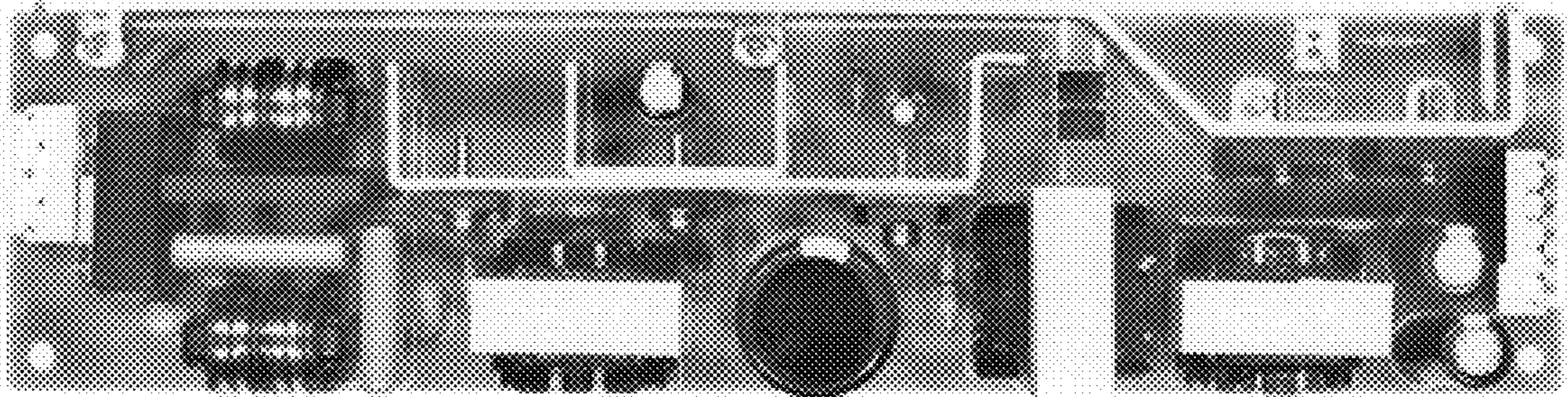
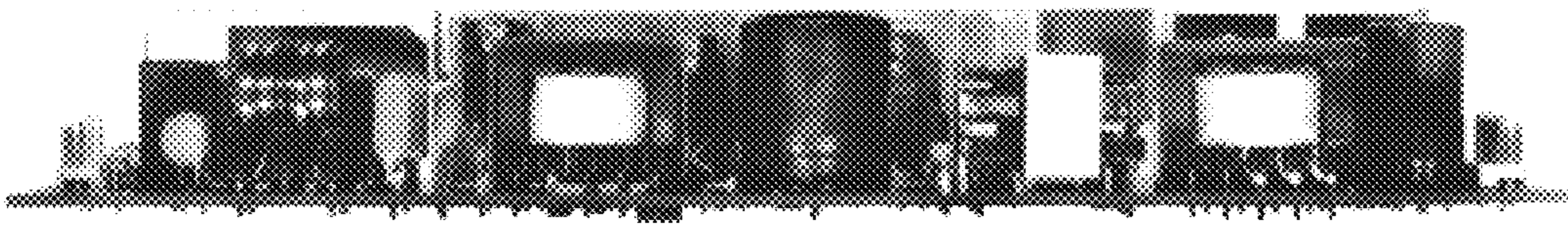

FIG. 2



**FIG. 3**



**FIG. 4**

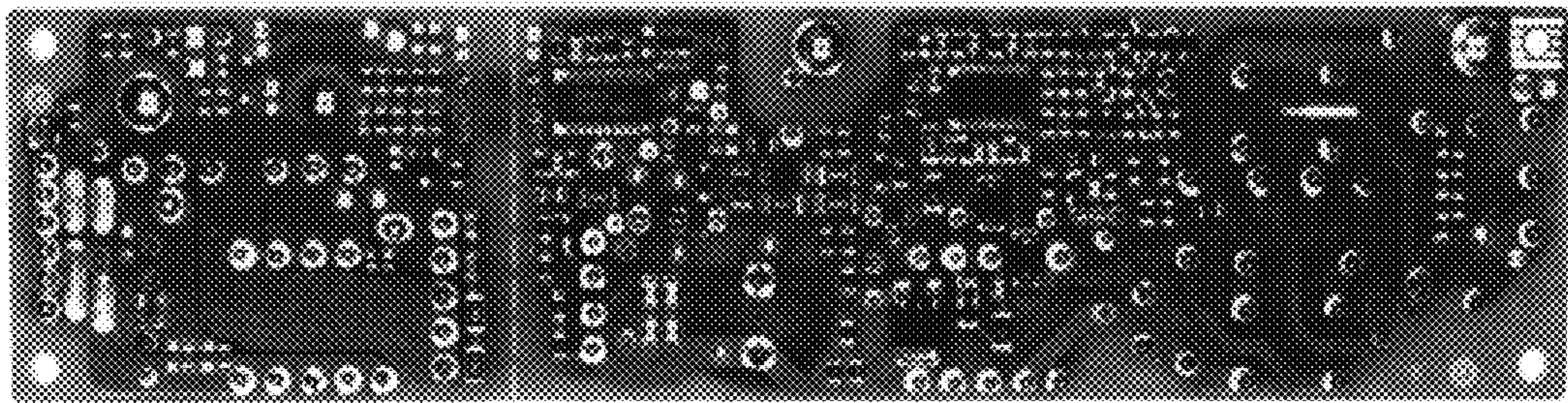

**FIG. 5**

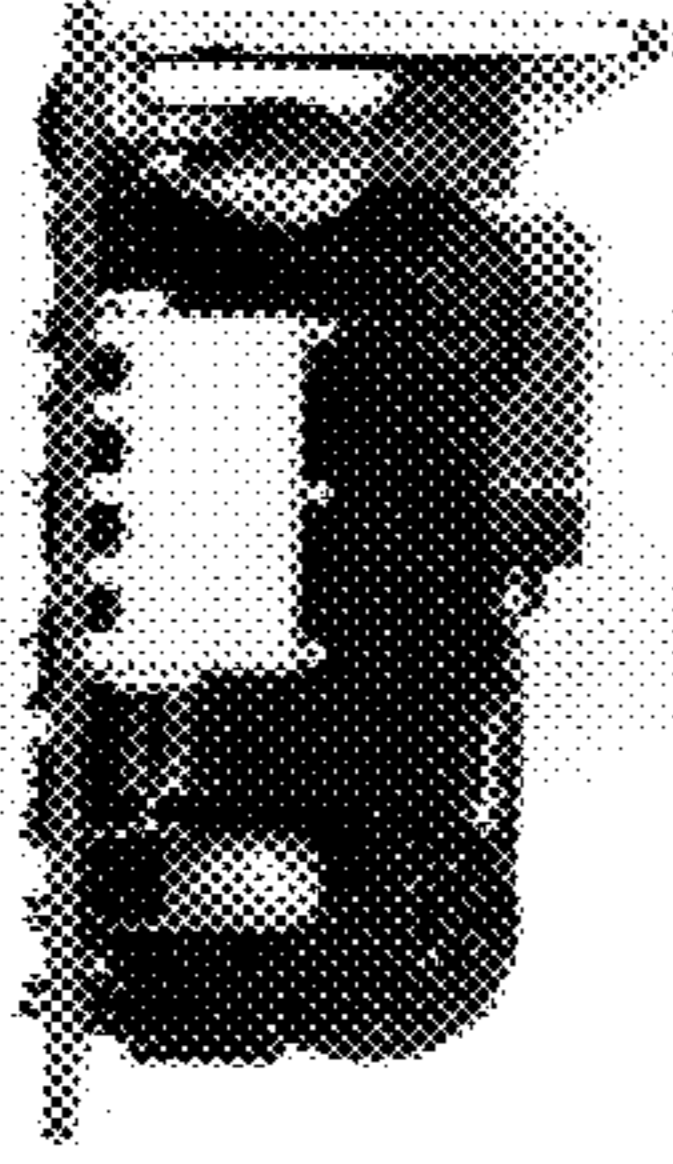

**FIG. 6**

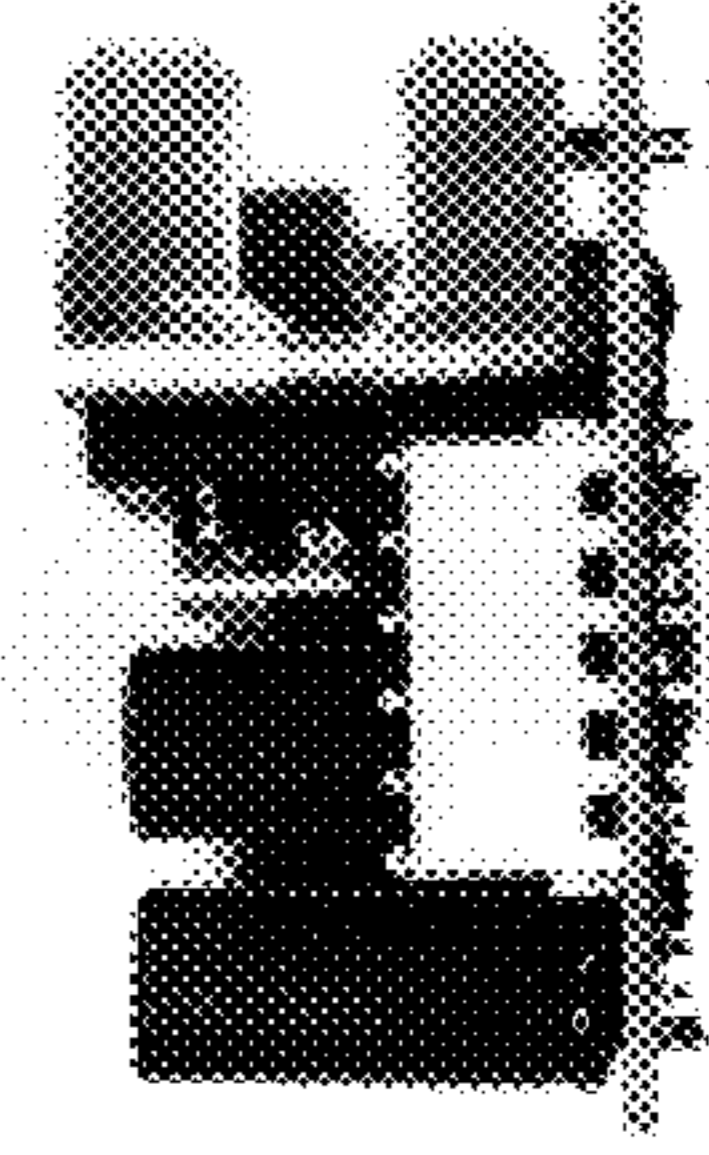

**FIG. 7**

