



US00D428835S

United States Patent [19]
Williams

[11] **Patent Number:** **Des. 428,835**
[45] **Date of Patent:** **** Aug. 1, 2000**

- [54] **TIRE TREAD**
- [75] **Inventor:** **Ellen MacDonald Williams**, Greer, S.C.
- [73] **Assignee:** **Michelin Recherche et Technique S.A.**, Switzerland
- [**] **Term:** **14 Years**
- [21] **Appl. No.:** **29/111,962**
- [22] **Filed:** **Oct. 7, 1999**
- [51] **LOC (7) Cl.** **12-16**
- [52] **U.S. Cl.** **D12/146**
- [58] **Field of Search** D12/134-152;
152/209.1, 209.8, 209.12, 209.16, 209.28,
902, 903

[56] **References Cited**

PUBLICATIONS

Road King Regency Touring Radial Tire, 1998 Tread Design Guide, p. 63.

Sumitomo Cyclone Radial GT Tire, 1998 Tread Design Guide, p. 71.

Tread Design Guide, 1998, p. 15, Brigadier.

Tread Design Guide, 1998, p. 18, Centennial.

Tread Design Guide, 1998, p. 38, Hercules.

Tread Design Guide, 1998, p. 50, Miller.

Tread Design Guide, 1998, p. 58, Peerless.

Tread Design Guide, 1998, p. 62, Reynolds.

Tread Design Guide, 1998, p. 74, Uniroyal—Tiger Paw GTS Touring Edition (SR Rated).

Tread Design Guide, 1998, p. 74, Uniroyal—Tiger Paw GTS (SR Rated).

Primary Examiner—Robert M. Spear

Attorney, Agent, or Firm—Alan A. Csontos; Robert R. Reed; Martin Farrell

[57] **CLAIM**

The ornamental design for a tire tread, as shown and described.

DESCRIPTION

Fig. 1 is a perspective view of a tire tread showing my new design, it being understood that the tread pattern repeats uniformly throughout the outer surface and shoulder circumference the tire tread, the opposite side perspective view being identical thereto; and,

FIG. 2 is an enlarged fragmentary front elevation view of the tire tread thereof.

The broken line disclosure of the tire sidewall and inner bead is for illustrative purposes only and forms no part of the claimed design.

In the drawings, the dark stippled surface shading represents the recessed portion of the tread grooves, having a depth as best shown along the right edge of FIG. 1.

1 Claim, 2 Drawing Sheets

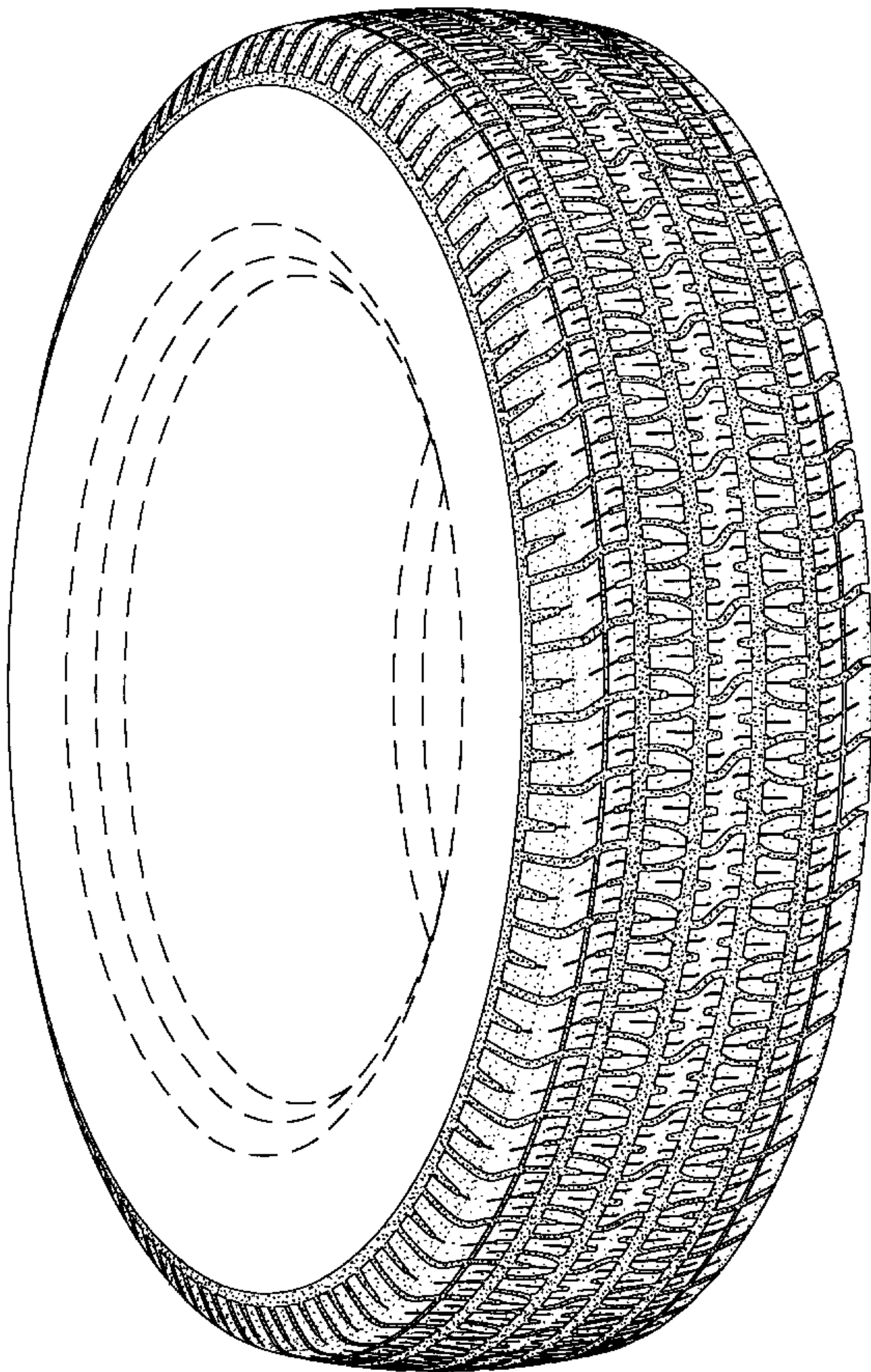

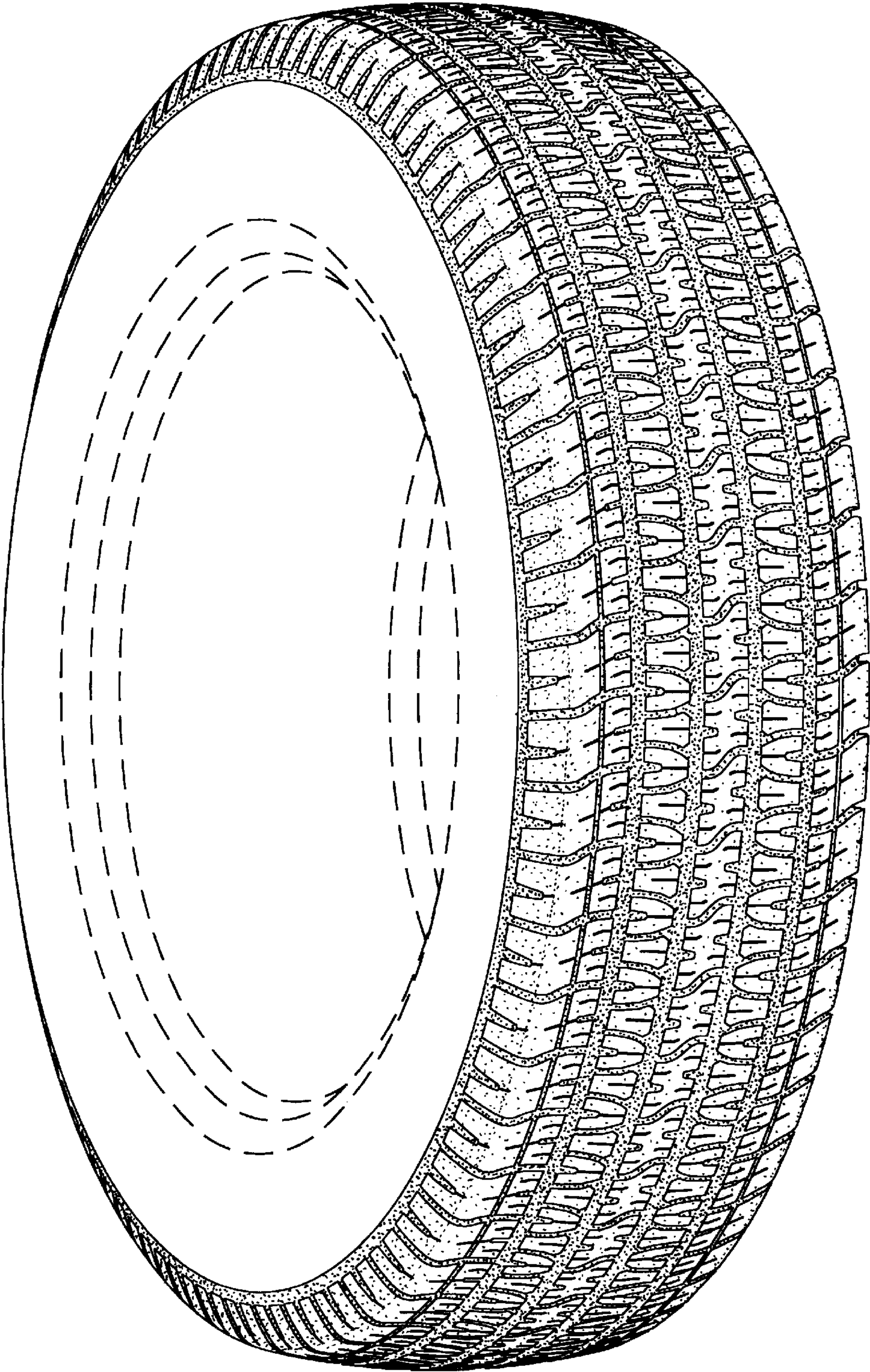

Fig. 1

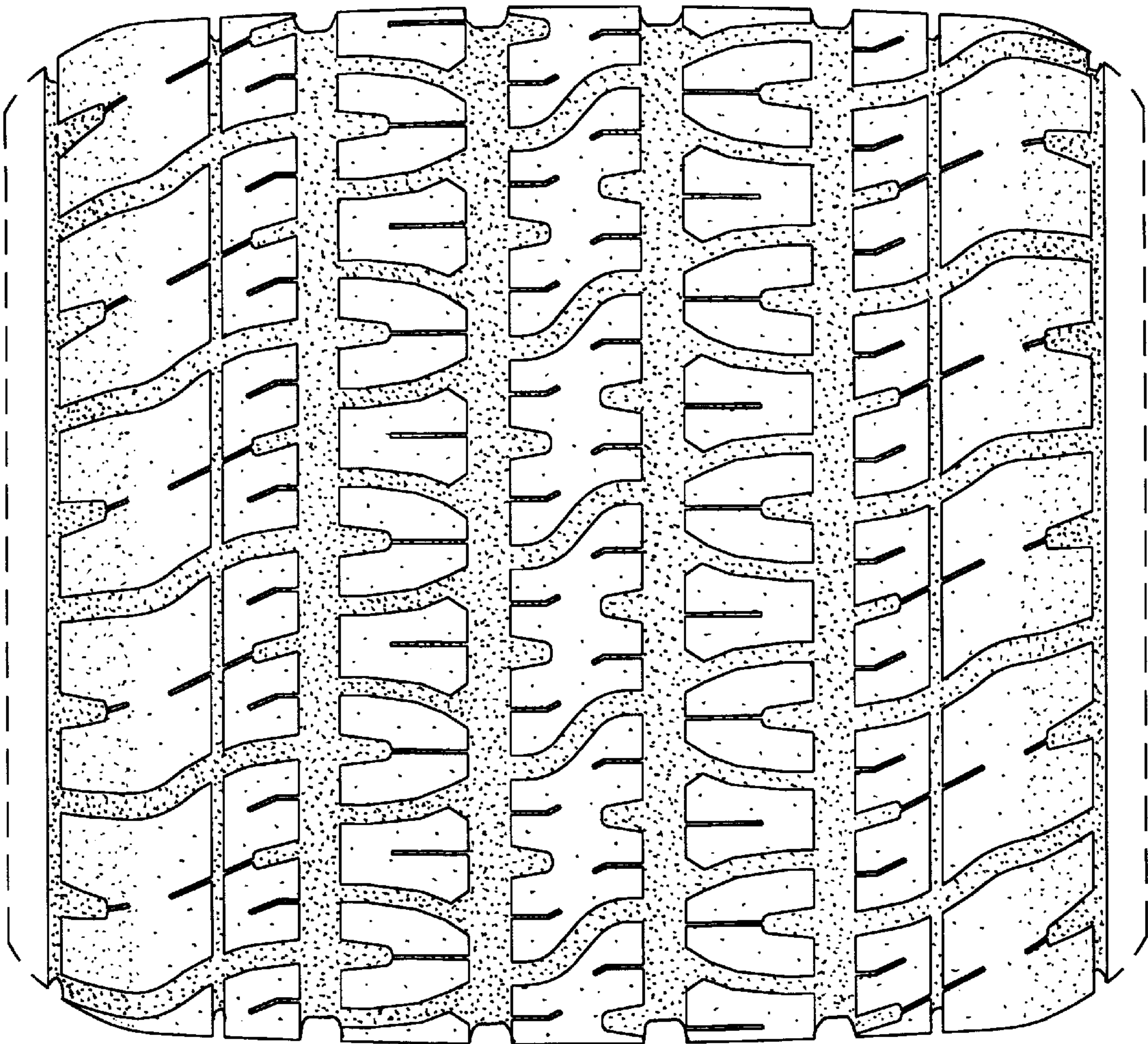

Fig. 2