



US00D428834S

# United States Patent [19]

Hsu

[11] **Patent Number: Des. 428,834**

[45] **Date of Patent: \*\* Aug. 1, 2000**

[54] **TIRE**

[76] **Inventor: Kling Hsu**, 6F, No. 679, Section 2, Chung Cheng Road, Chang Hua City, Taiwan

[\*\*] **Term: 14 Years**

[21] **Appl. No.: 29/108,111**

[22] **Filed: Jul. 26, 1999**

[51] **LOC (7) Cl. .... 12-15**

[52] **U.S. Cl. .... D12/140; D12/146**

[58] **Field of Search .... D12/138-152; 152/209.1, 209.8, 209.9, 209.11, 209.13, 209.28, 900, 901, 902, 903**

[56] **References Cited**

**U.S. PATENT DOCUMENTS**

- D. 236,451 8/1975 Baus ..... D12/148
- D. 254,246 2/1980 Peron ..... D12/148

- D. 284,363 6/1986 Hinrichsen ..... D12/146
- D. 304,434 11/1989 Schuller ..... D12/146
- D. 310,648 9/1990 Armellin ..... D12/146
- D. 317,281 6/1991 Eromaki ..... D12/146
- D. 385,237 10/1997 Schuster ..... D12/146

*Primary Examiner*—Robert M. Spear  
*Attorney, Agent, or Firm*—Charles E Baxley, Esq.

[57] **CLAIM**

The ornamental design for a tire, as shown and described.

**DESCRIPTION**

FIG. 1 is a front elevational view of a tire showing my new design it being understood that the tread pattern is repeated uniformly throughout the circumference of the tire.

FIG. 2 is a side elevational view thereof ; the opposite side being identical to that shown; and,

FIG. 3 is a perspective view thereof.

**1 Claim, 3 Drawing Sheets**

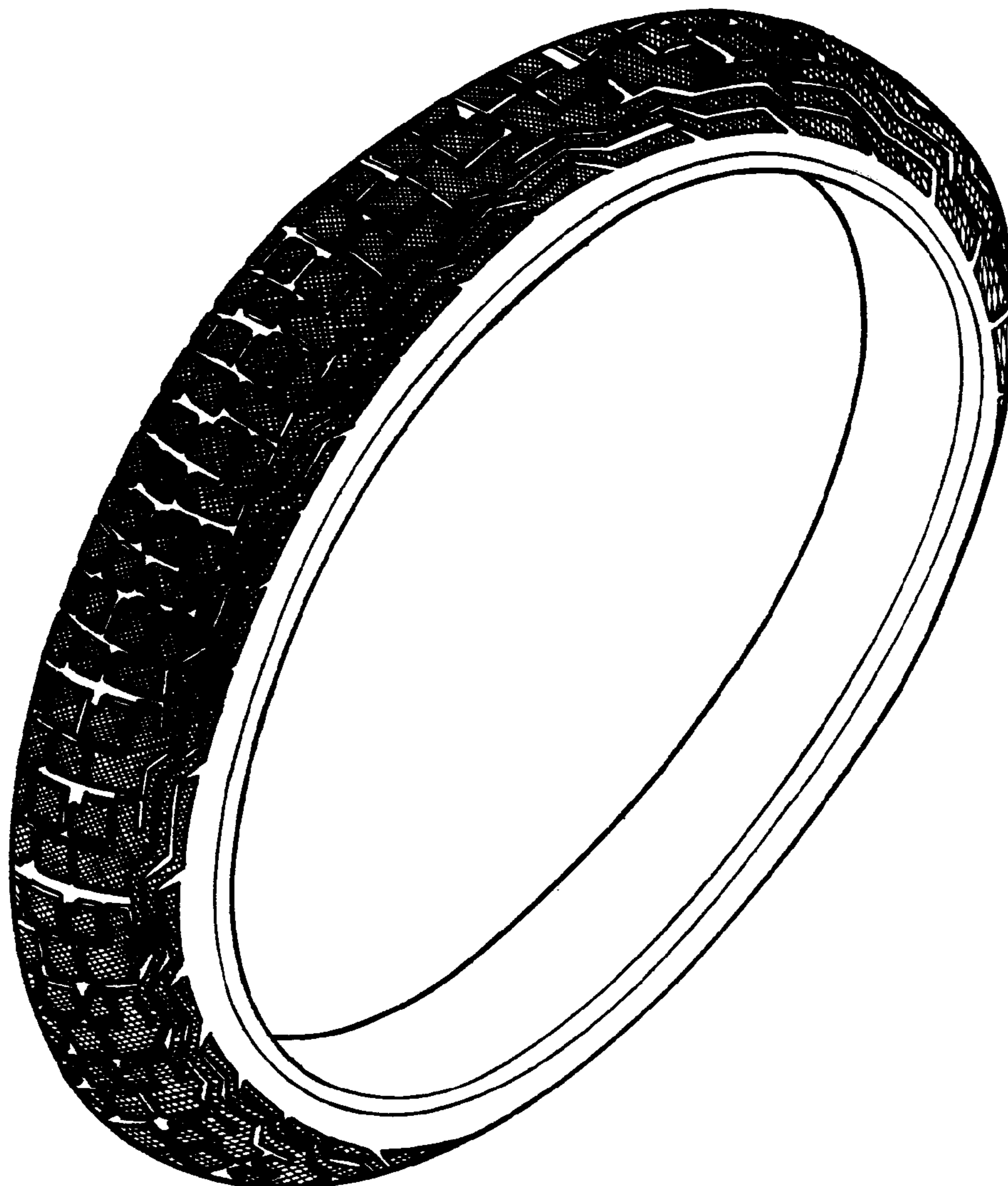

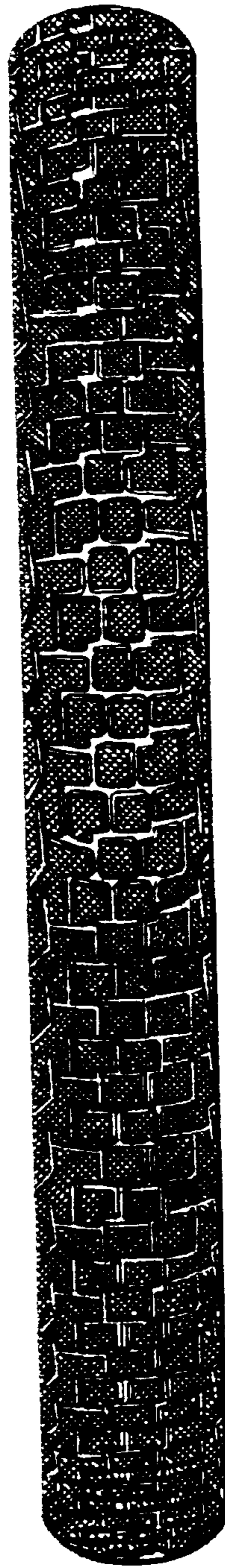

FIG. 1

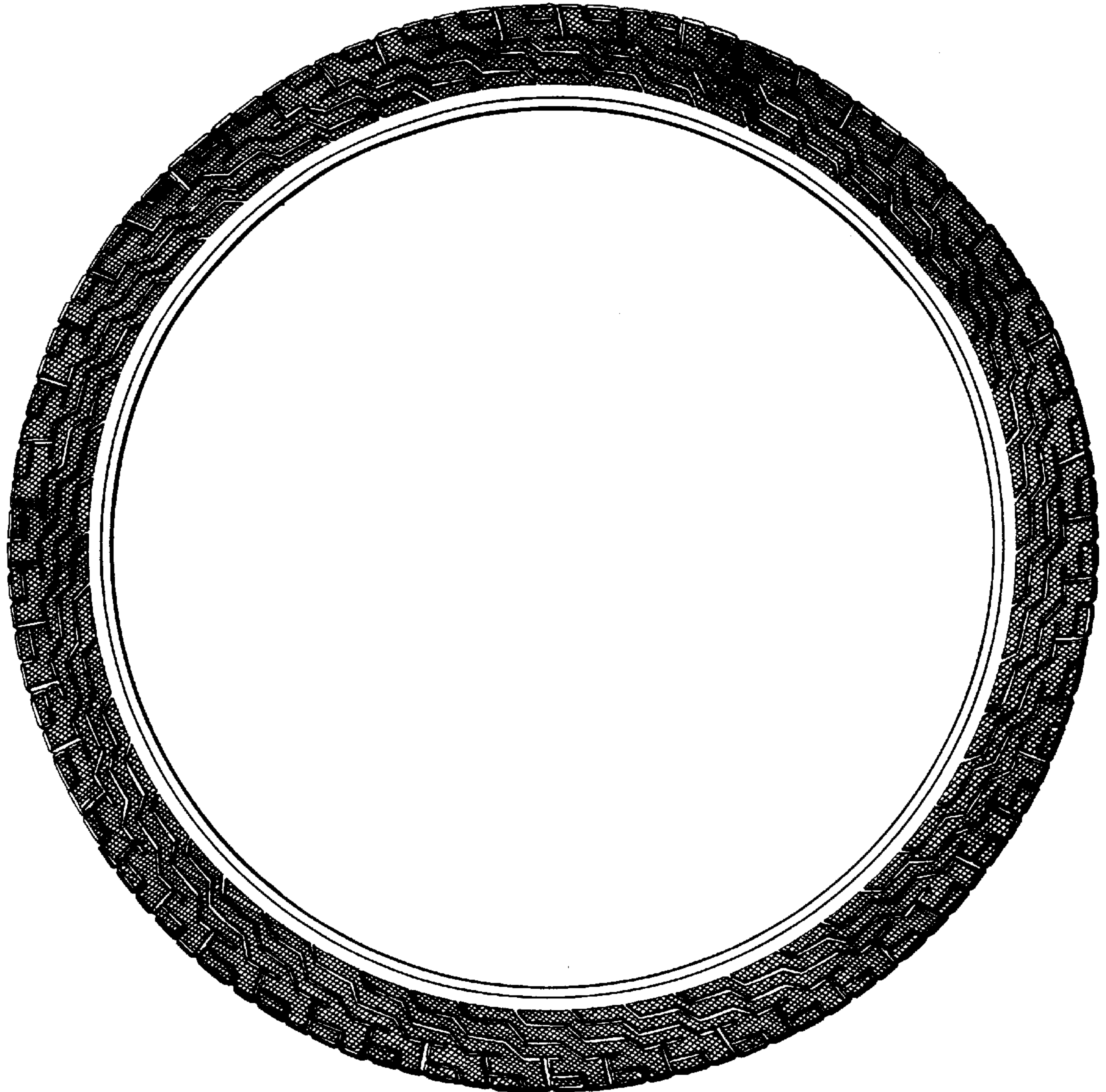

FIG. 2

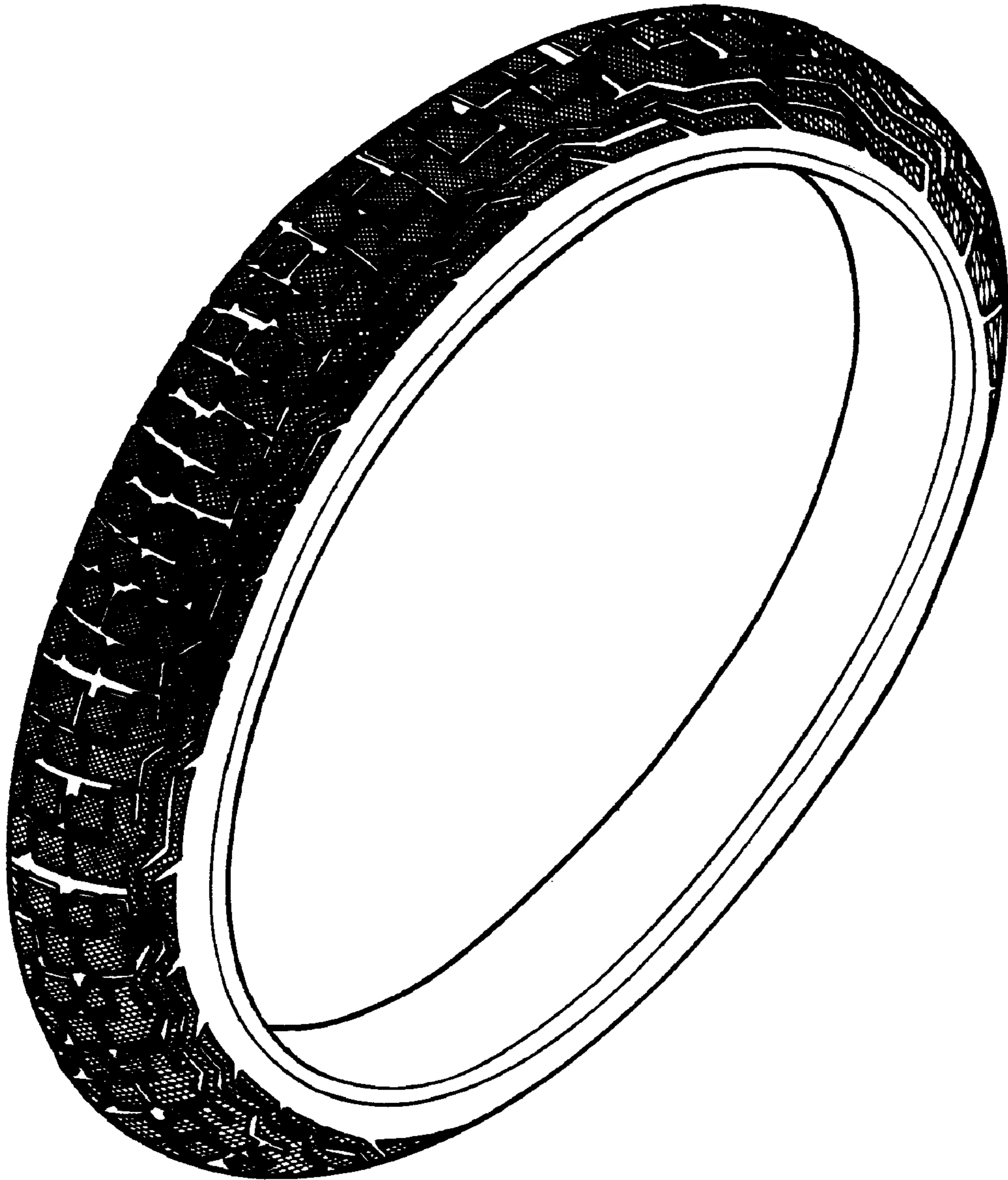

FIG. 3