



US00D428820S

United States Patent [19]

[11] Patent Number: **Des. 428,820**

Zabawski et al.

[45] Date of Patent: **** Aug. 1, 2000**

[54] **HOUSING FOR EMITTERS FOR INFRARED DETECTORS**

4,959,761	9/1990	Cirtelli et al.	362/226
5,121,311	6/1992	Cheselske	362/240
5,327,328	7/1994	Simms et al. .	
5,349,504	9/1994	Simms et al. .	

[75] Inventors: **Henrick A. Zabawski**, Arlington Heights; **Robert R. Kornowski**, Schaumburg; **Chong S. Kim**, Naperville; **Chris L. Tsakiridis**, Chicago; **Daniel R. Schroeder**, Carol Stream; **Matthew A. Stahl**, Des Plaines, all of Ill.

OTHER PUBLICATIONS

Prism™ CBI™, SMD Circuit Board Indicators, Dialight Catalog, May 1994, Dialight, 1913 Atlantic Ave., Manasquan, New Jersey 08736.

[73] Assignee: **Lumex, Inc.**, Palatine, Ill.

Primary Examiner—Marcus A. Jackson
Attorney, Agent, or Firm—Pauley Petersen Kinne & Fejer

[**] Term: **14 Years**

[57] **CLAIM**

[21] Appl. No.: **29/072,447**

The ornamental design of a housing for emitters for infrared detectors, as shown and described.

[22] Filed: **Jun. 17, 1997**

DESCRIPTION

[51] **LOC (7) Cl.** **10-05**

[52] **U.S. Cl.** **D10/106**

[58] **Field of Search** D26/1, 2, 3, 4; 362/226, 235, 236, 237, 240, 307, 800; D10/104, 406, 116, 121; 340/521, 540, 541, 545, 555, 556, 565, 571, 572, 573, 628, 629, 630

FIG. 1 is a rear perspective view of a housing for emitters for infrared detectors such as a light emitting diode, according to one preferred embodiment of this invention; FIG. 2 is a front view of the housing for emitters for infrared detectors, as shown in FIG. 1; FIG. 3 is a rear view of the housing for emitters for infrared detectors, as shown in FIG. 1; FIG. 4 is a side view of the housing for emitters for infrared detectors, as shown in FIG. 1; FIG. 5 is a side view, opposite the side view shown in FIG. 4, of the housing for emitters for infrared detectors, as shown in FIG. 1; FIG. 6 is a top view of the housing for emitters for infrared detectors, as shown in FIG. 1; and, FIG. 7 is a bottom view of the housing for emitters for infrared detectors, as shown in FIG. 1.

[56] **References Cited**

U.S. PATENT DOCUMENTS

Re. 34,254	5/1993	Dragoon .	
D. 383,078	9/1997	Carmi	D10/106
D. 388,722	1/1998	Wilson	D10/106
D. 398,872	9/1998	Jan	D10/106
D. 399,156	10/1998	Jhiband	D10/106
D. 403,260	12/1998	Chu	D10/106
D. 404,670	11/1999	Jackson et al.	D10/106
4,935,856	6/1990	Dragoon .	

1 Claim, 1 Drawing Sheet

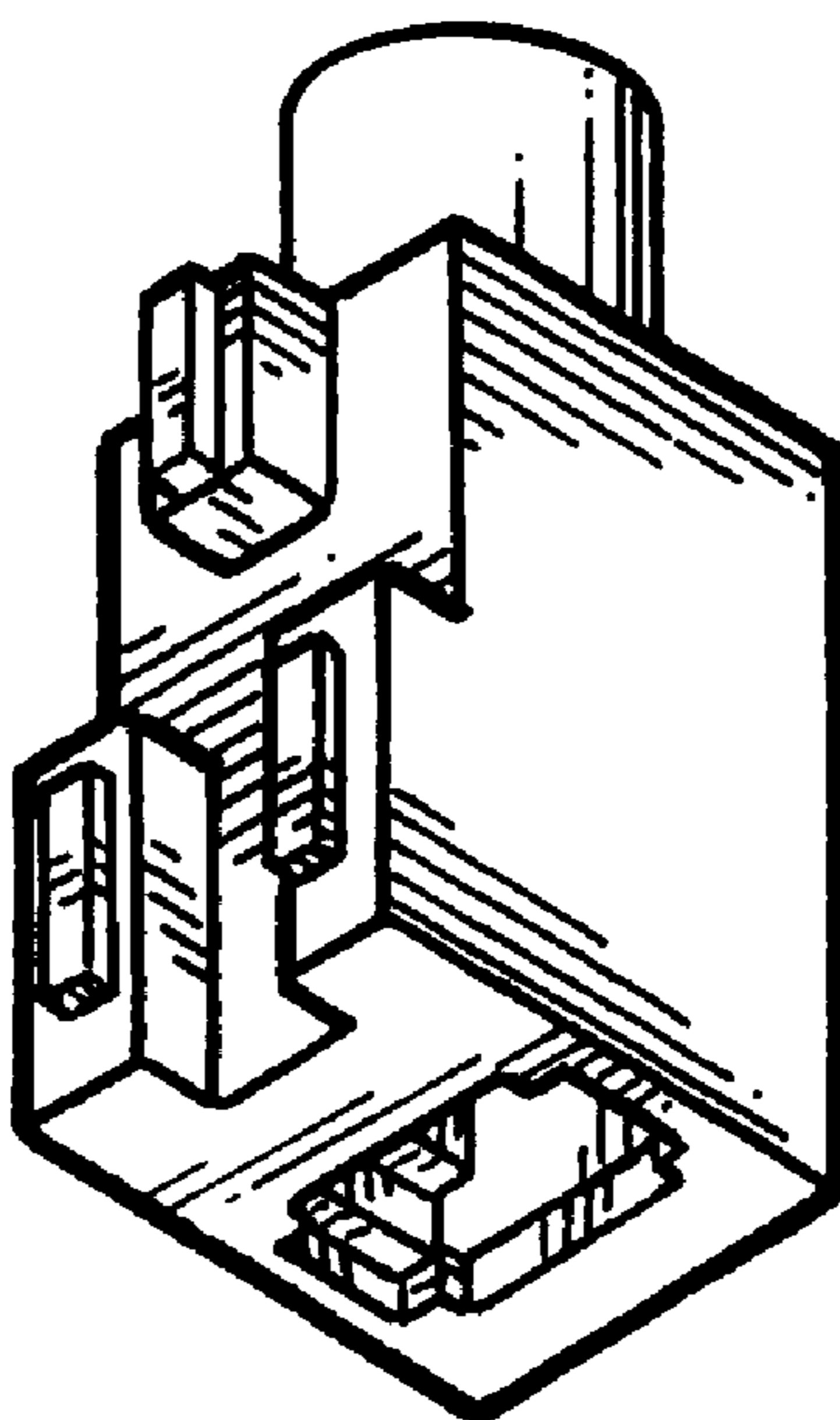

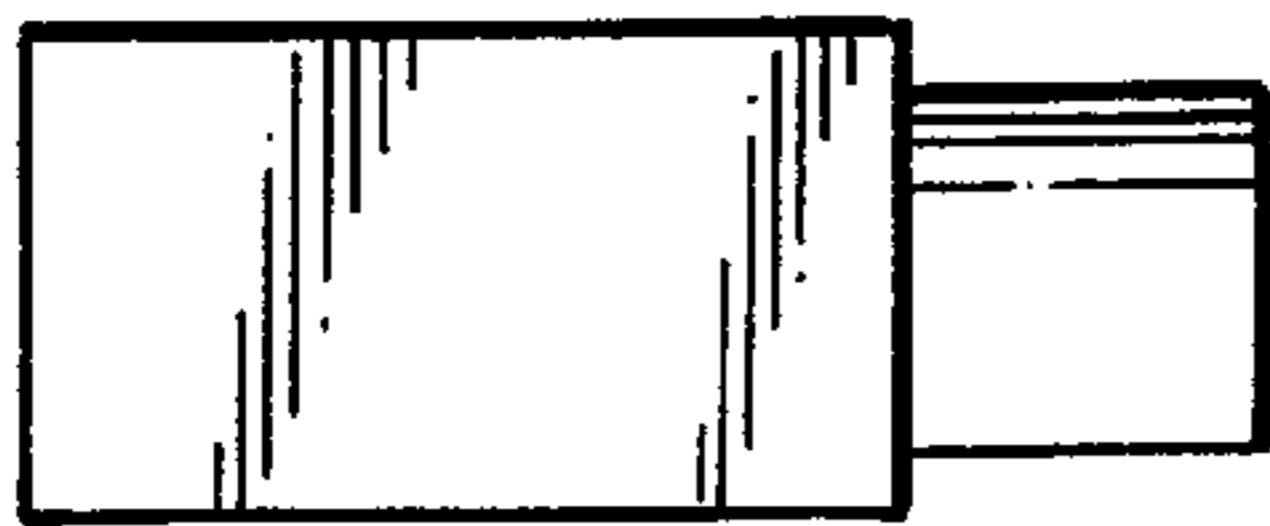

FIG. 6

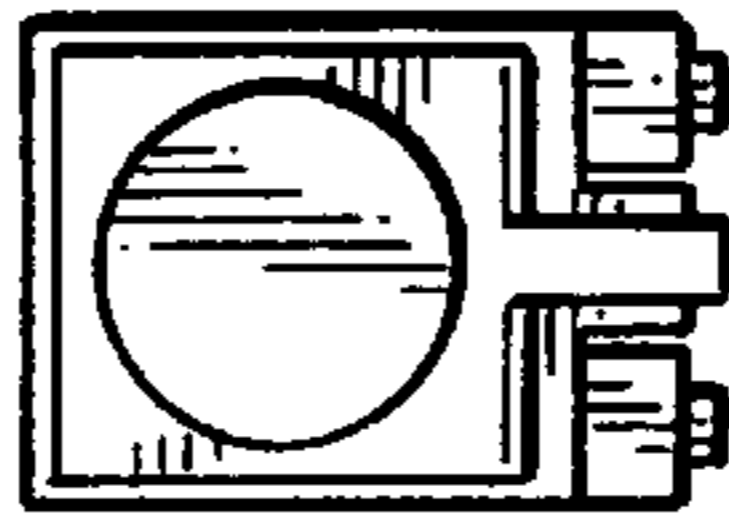

FIG. 2

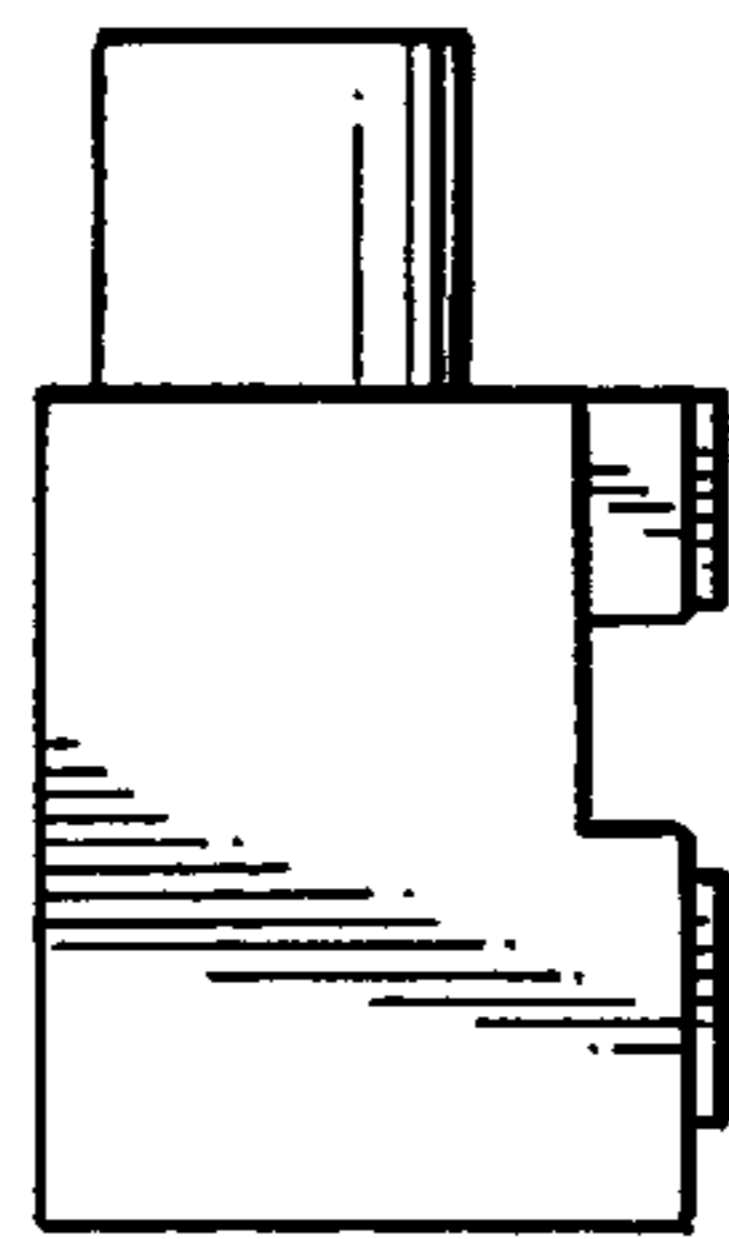

FIG. 4

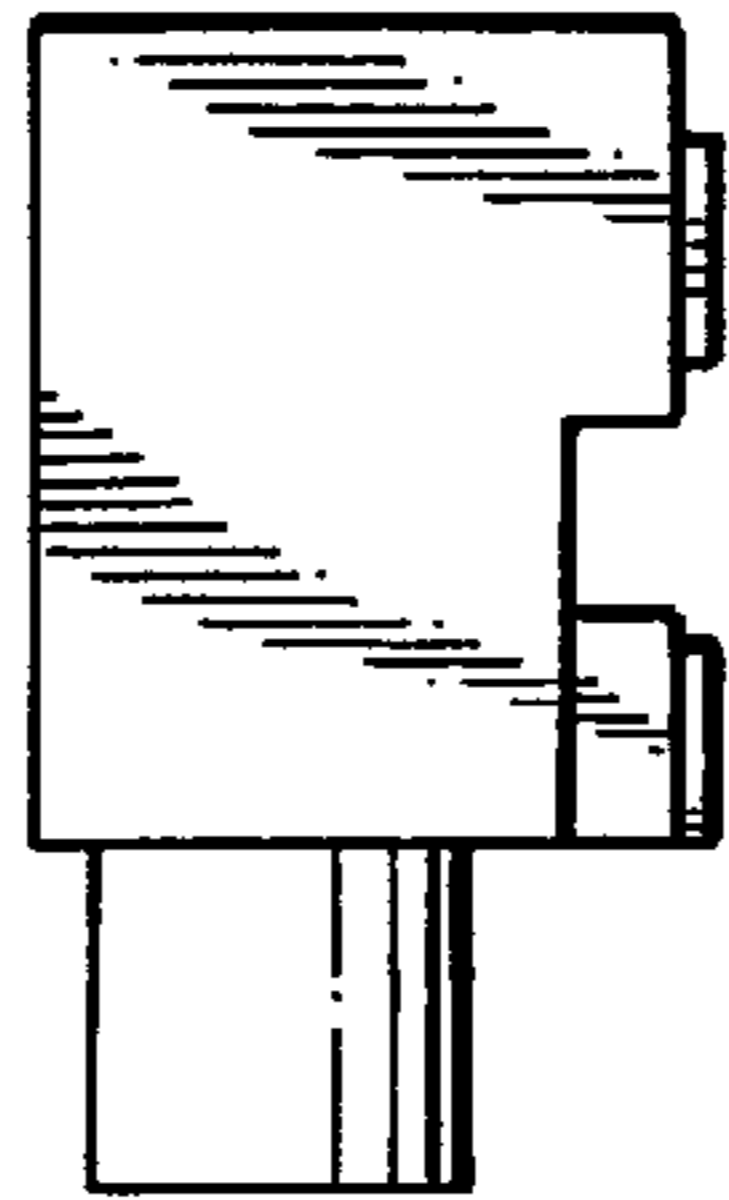

FIG. 5

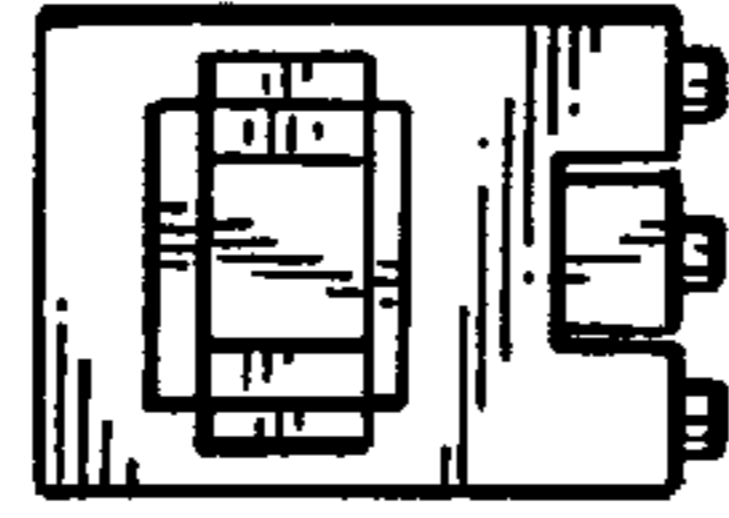

FIG. 3

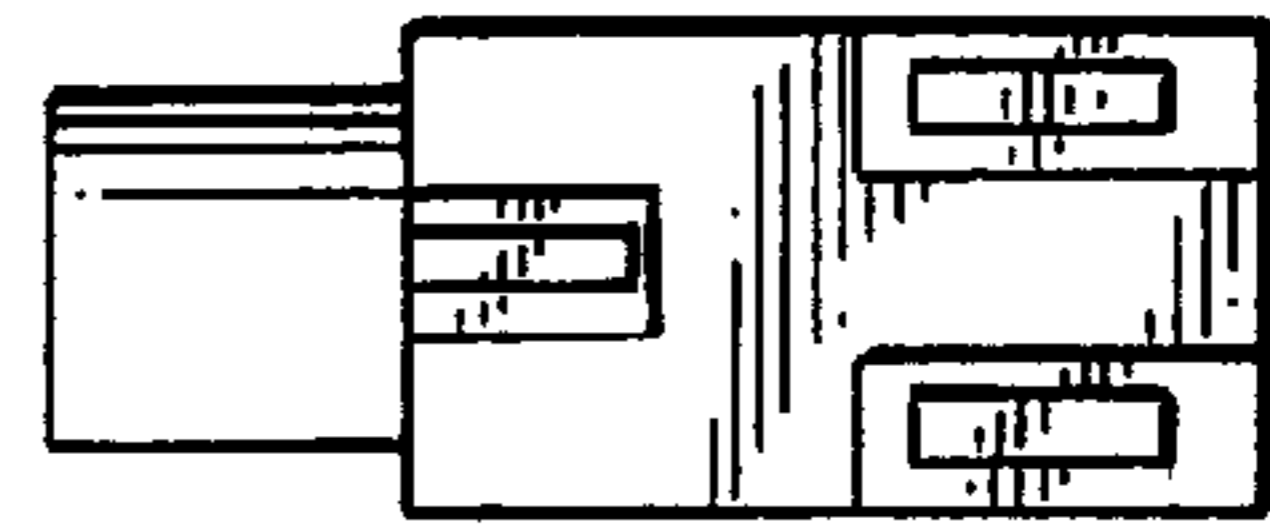

FIG. 7

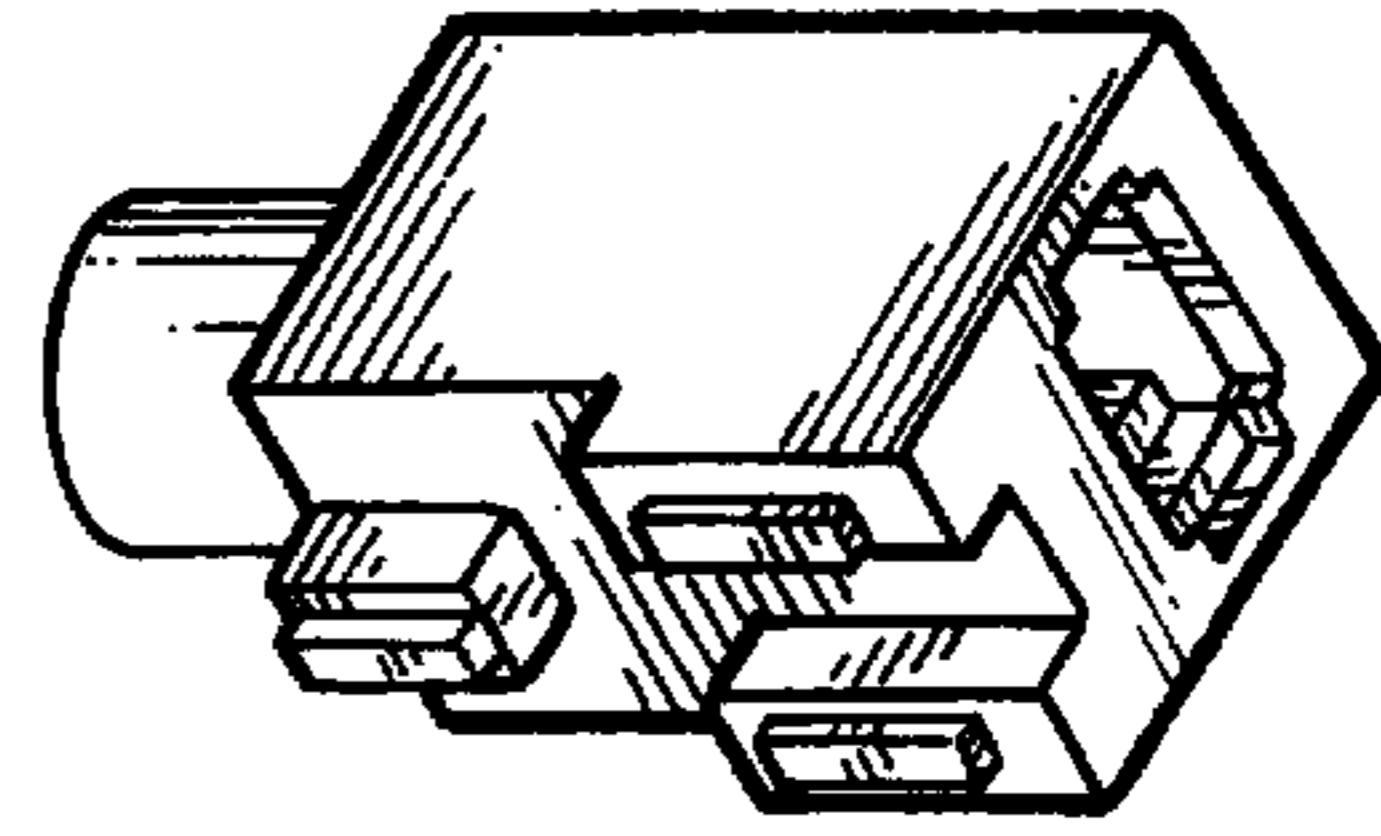

FIG. 1