



US00D428623S

United States Patent [19] Igarashi

[11] **Patent Number: Des. 428,623**

[45] **Date of Patent: ** Jul. 25, 2000**

[54] **COMPUTER PRINTER**

[75] Inventor: **Masaaki Igarashi**, Tokyo, Japan

[73] Assignee: **Canon Kabushiki Kaisha**, Tokyo, Japan

[**] Term: **14 Years**

[21] Appl. No.: **29/087,932**

[22] Filed: **May 12, 1998**

[30] **Foreign Application Priority Data**

Nov. 14, 1997 [JP] Japan 9-074998

[51] **LOC (7) Cl.** **14-02**

[52] **U.S. Cl.** **D18/54**

[58] **Field of Search** D18/50, 54-55,
D18/36-37, 39; 400/613, 613.1-613.4,
691-694, 690.1-690.4

[56] **References Cited**

U.S. PATENT DOCUMENTS

- D. 286,640 11/1986 Miyazaki D18/54
- D. 293,578 1/1988 Matsumoto et al. D18/55
- D. 321,898 11/1991 Kasee et al. D18/55

- D. 340,065 10/1993 Fukuda D18/50
- D. 363,733 10/1995 Sugimoto D18/50
- D. 364,639 11/1995 Tashiro D18/50
- D. 374,888 10/1996 Udagawa D18/50
- 5,106,220 4/1992 Ricca et al. 400/693

Primary Examiner—Cathy Anne MacCormac
Attorney, Agent, or Firm—Fitzpatrick, Cella, Harper & Scinto

[57] **CLAIM**

The ornamental design for a computer printer, as shown and described.

DESCRIPTION

FIG. 1 is a front view of a computer printer showing my new design;
 FIG. 2 is a rear view thereof;
 FIG. 3 is a top plan view thereof;
 FIG. 4 is a bottom plan view thereof;
 FIG. 5 is a left side view thereof;
 FIG. 6 is a right side view thereof;
 FIG. 7 is a perspective view thereof seen from above;
 FIG. 8 is a perspective view thereof seen from below; and,
 FIG. 9 is a reference perspective view thereof with a sheet supply tray open.

1 Claim, 5 Drawing Sheets

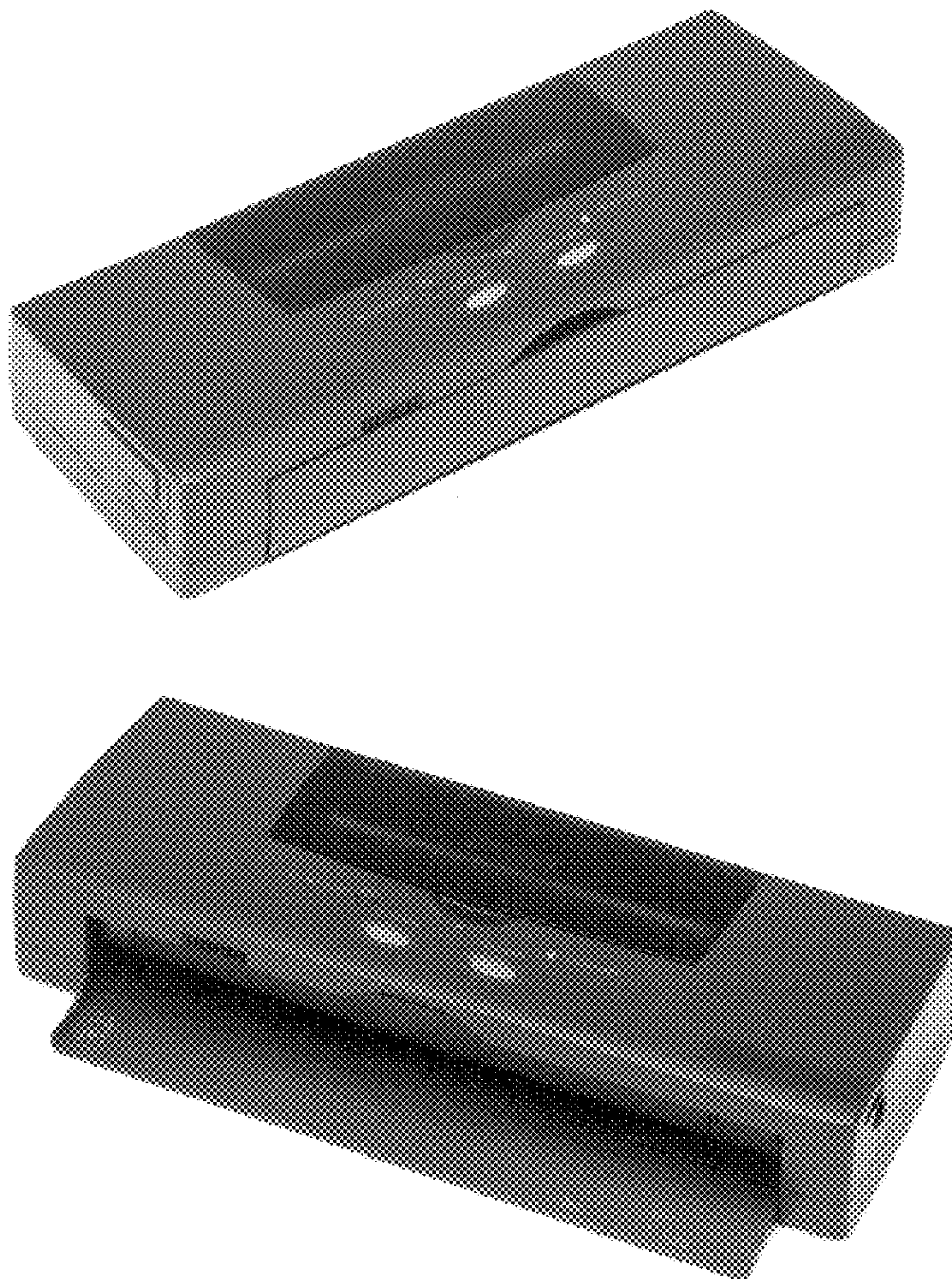

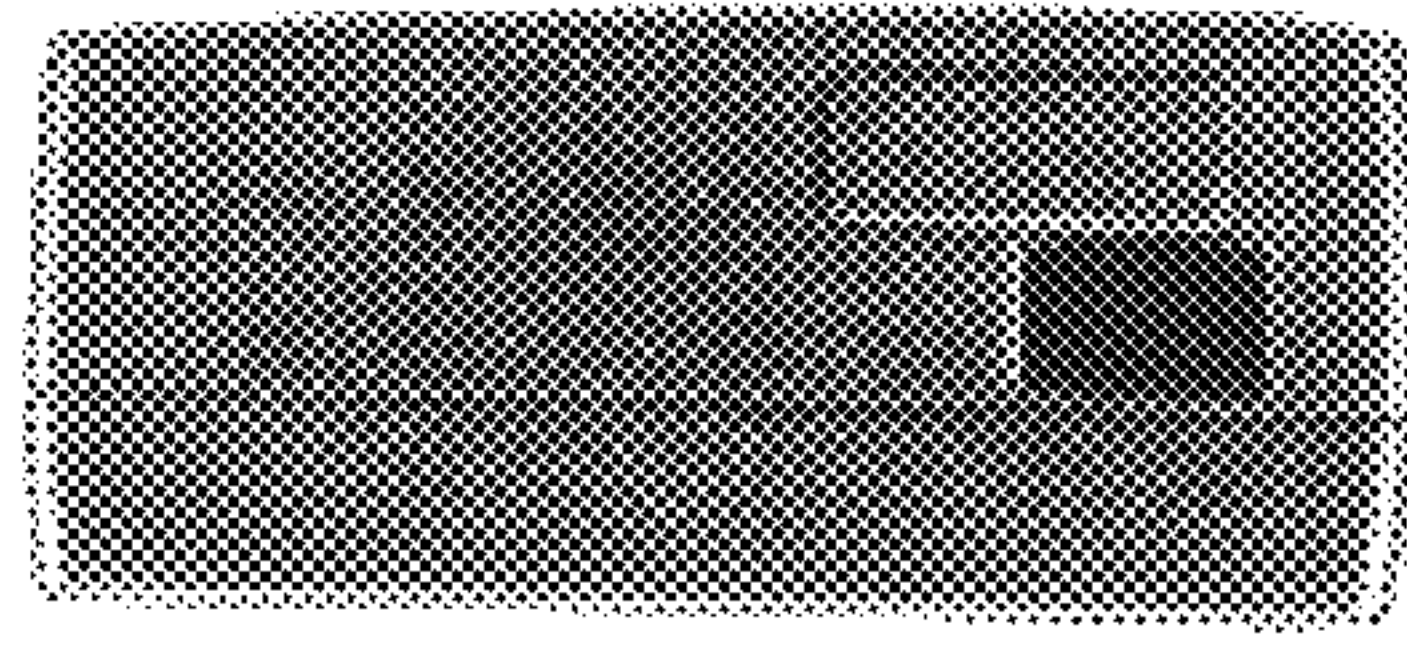

FIG. 1

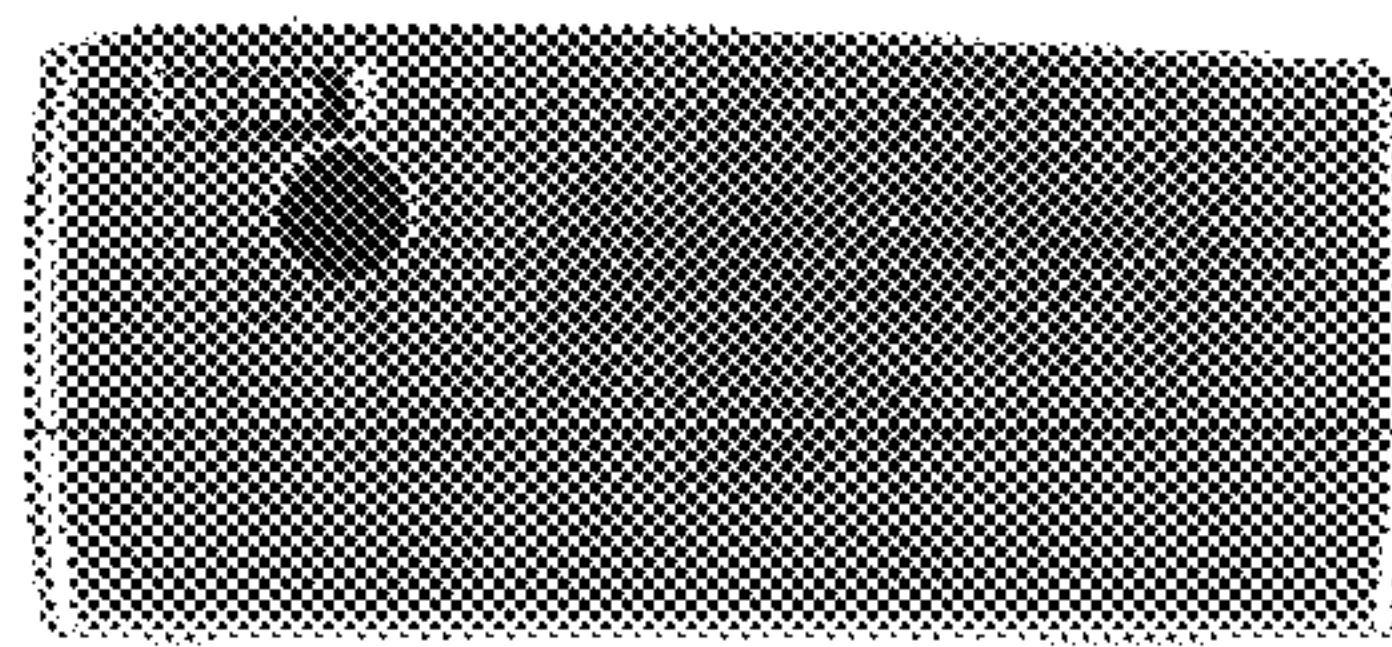

FIG. 2

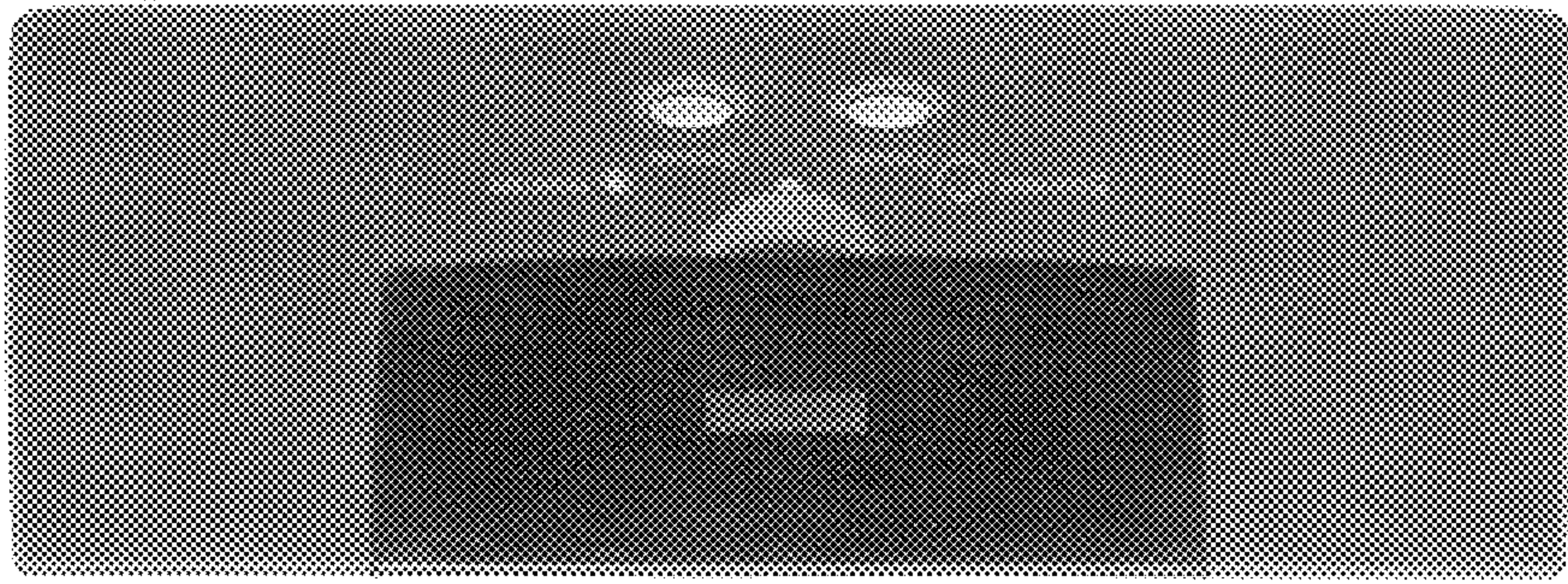

FIG. 3

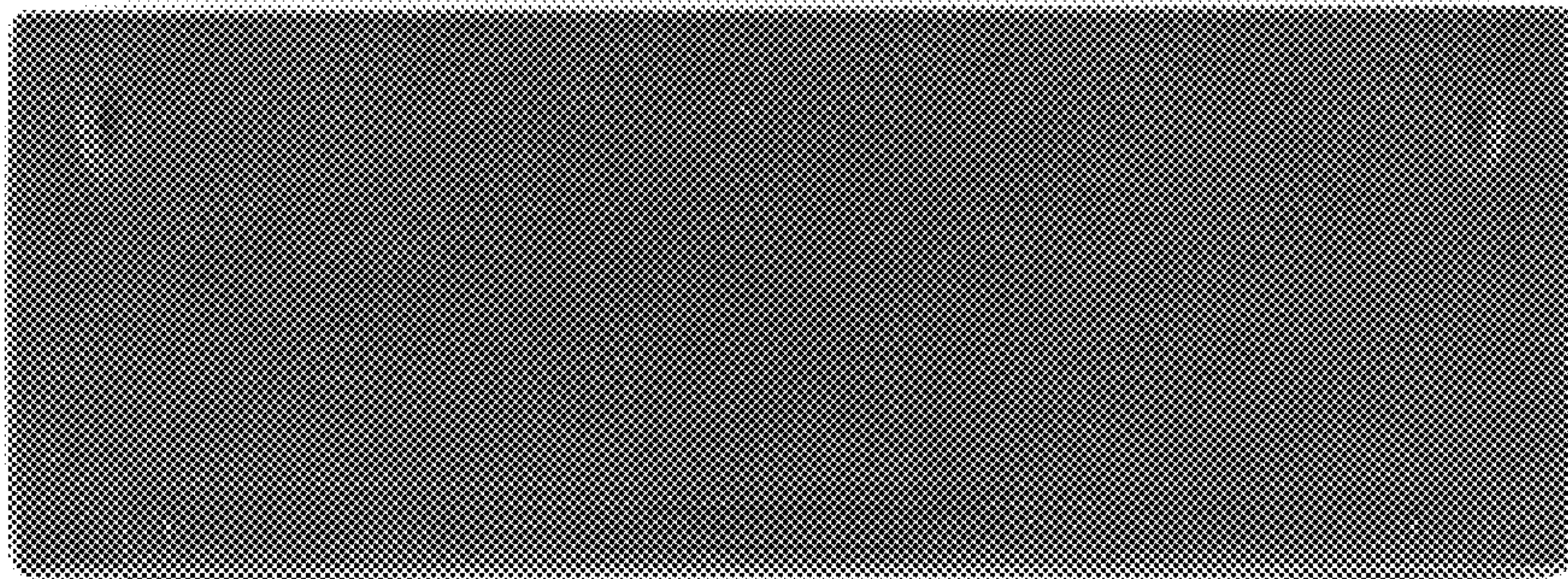

FIG. 4

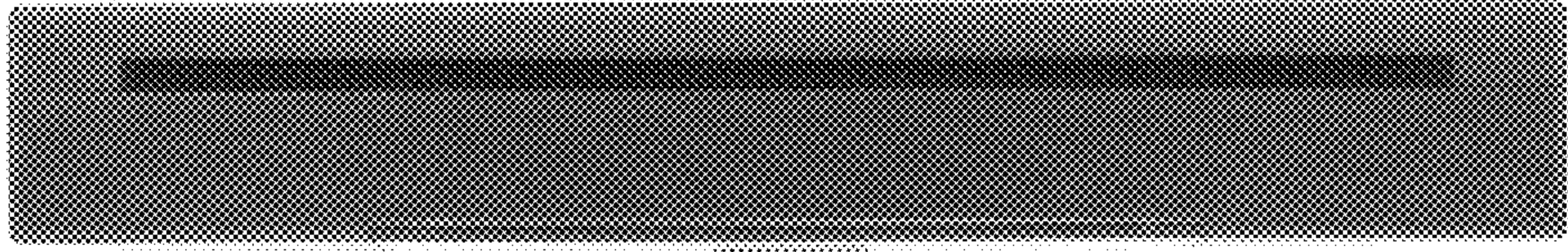

FIG. 5

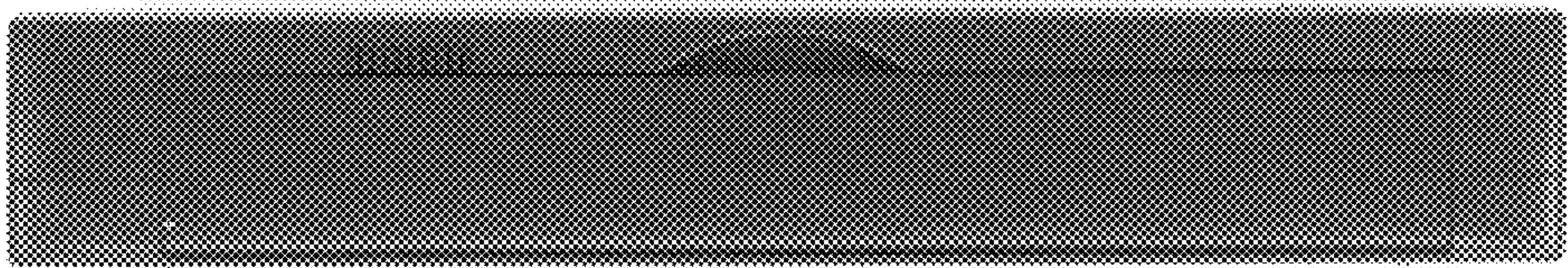

FIG. 6

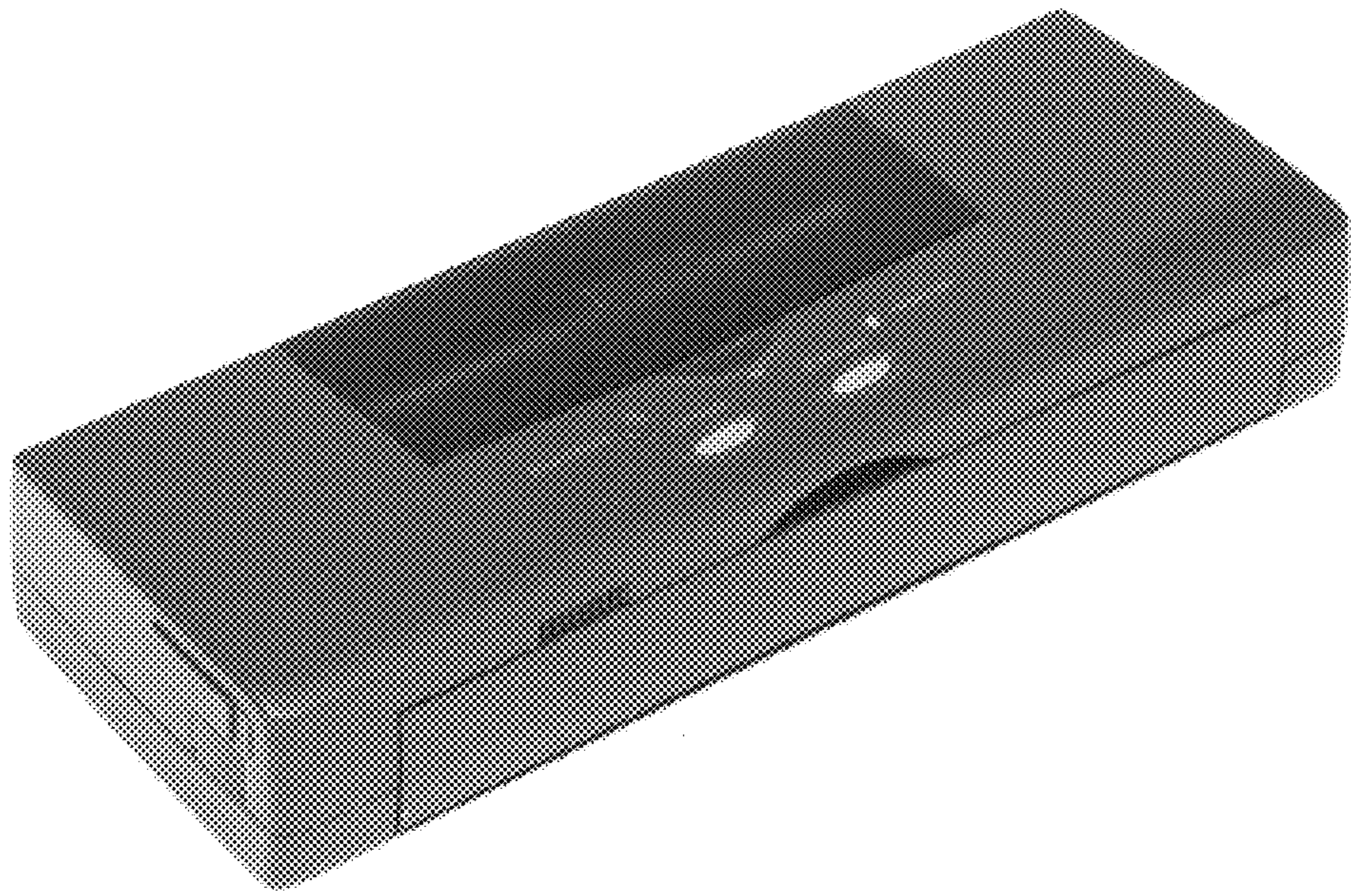

FIG. 7

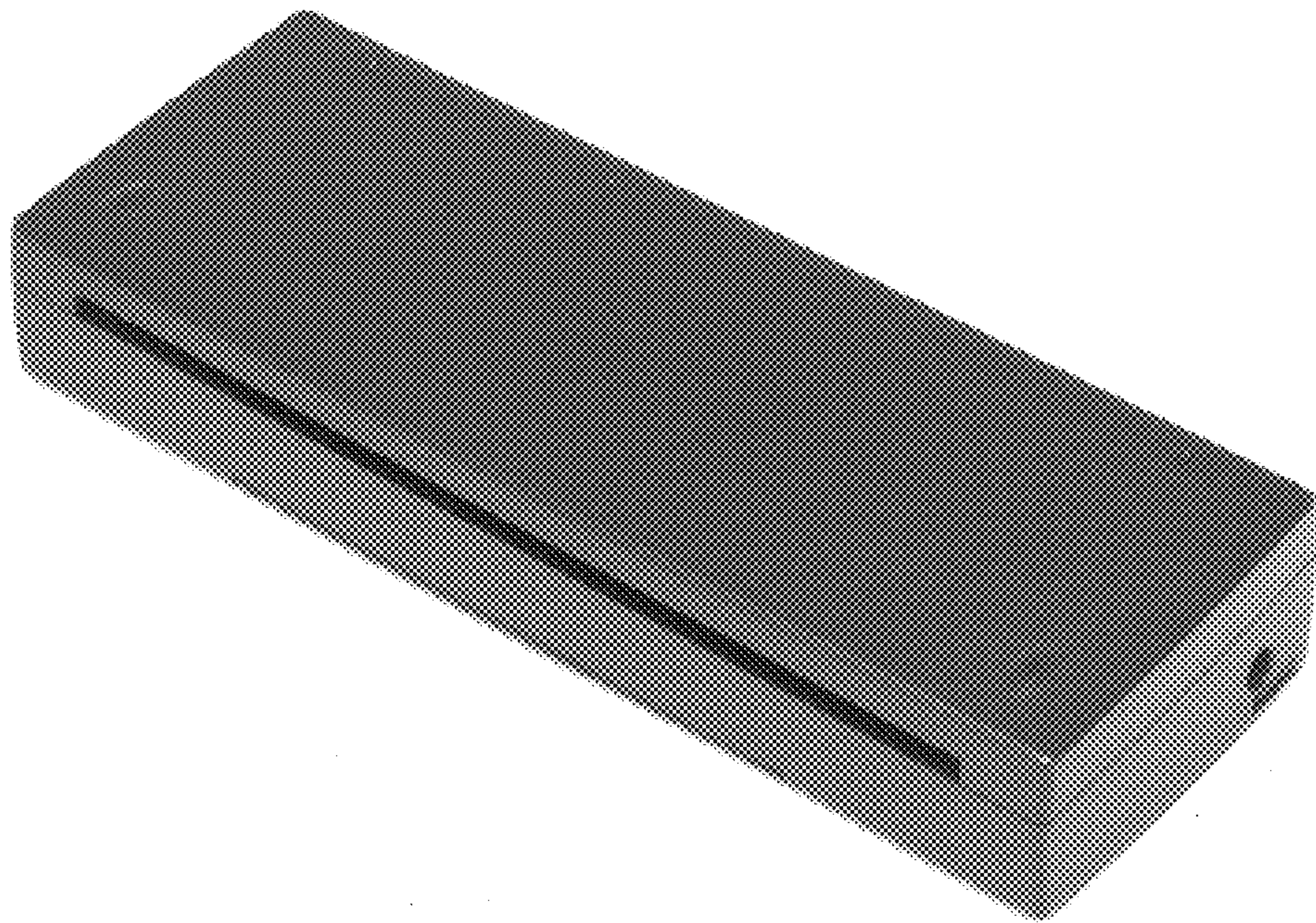

FIG. 8

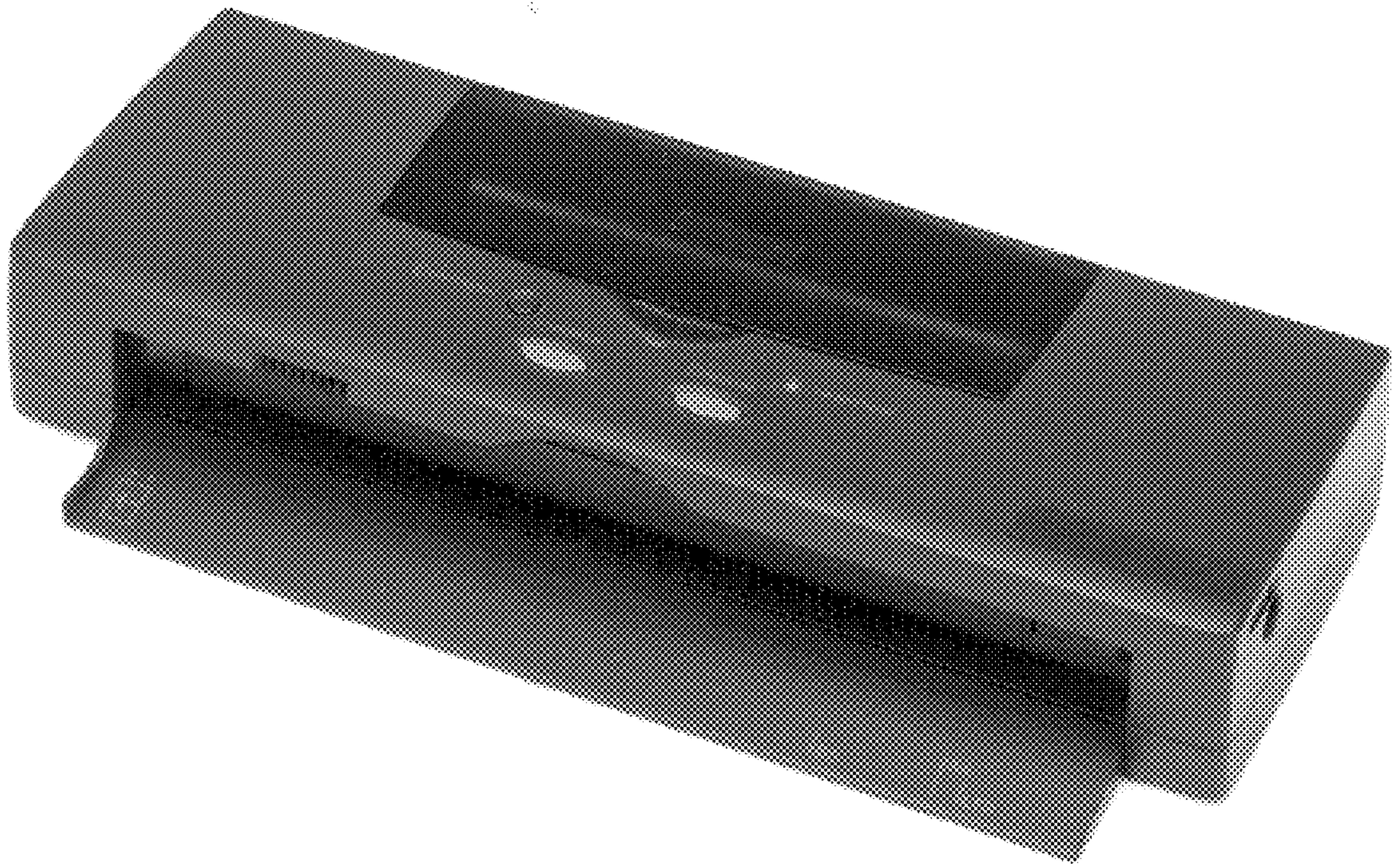

FIG. 9