



US00D428587S

# United States Patent [19] Maxwell

[11] Patent Number: Des. 428,587

[45] Date of Patent: \*\* Jul. 25, 2000

[54] TIRE TREAD

[75] Inventor: Paul Bryan Maxwell, Kent, Ohio

[73] Assignee: The Goodyear Tire & Rubber Company, Akron, Ohio

[\*\*] Term: 14 Years

[21] Appl. No.: 29/113,016

[22] Filed: Oct. 28, 1999

[51] LOC (7) Cl. .... 12-15

[52] U.S. Cl. .... D12/147

[58] Field of Search ..... D12/134-152;  
152/209.1, 209.8, 209.12, 209.16, 209.28,  
902, 903

[56] References Cited

U.S. PATENT DOCUMENTS

D. 302,411	7/1989	Goergen et al. ....	D12/146
D. 319,994	9/1991	Manestar et al. ....	D12/147
D. 412,472	8/1999	Brown et al. ....	D12/146
D. 412,873	8/1999	Rooney et al. ....	D12/147

Primary Examiner—Robert M. Spear  
Attorney, Agent, or Firm—T P Lewandowski

[57] CLAIM

The ornamental design for a tire tread, as shown and described.

DESCRIPTION

FIG. 1 is a perspective view of a tire tread showing our new design, it being understood that the pattern repeats uniformly throughout the circumference of the tread;  
 FIG. 2 is a front elevational view thereof;  
 FIG. 3 is a side elevational view thereof, the opposite side elevational view being a mirror image thereto;  
 FIG. 4 is an enlarged fragmentary perspective view;  
 FIG. 5 is a perspective view of a second embodiment of the tire tread;  
 FIG. 6 is a front elevational view of the tread in FIG. 5;  
 FIG. 7 is a side elevational view of the tread in FIG. 5, the opposite side elevational view being a mirror image thereof; and,  
 FIG. 8 is an enlarged fragmentary perspective view of the tread in FIG. 5.

In the drawings, the broken lines defining the inner bead of the sidewall and the peripheral boundary between the tire tread and the sidewall are for illustrative purposes only and form no part of the claimed design.

1 Claim, 8 Drawing Sheets

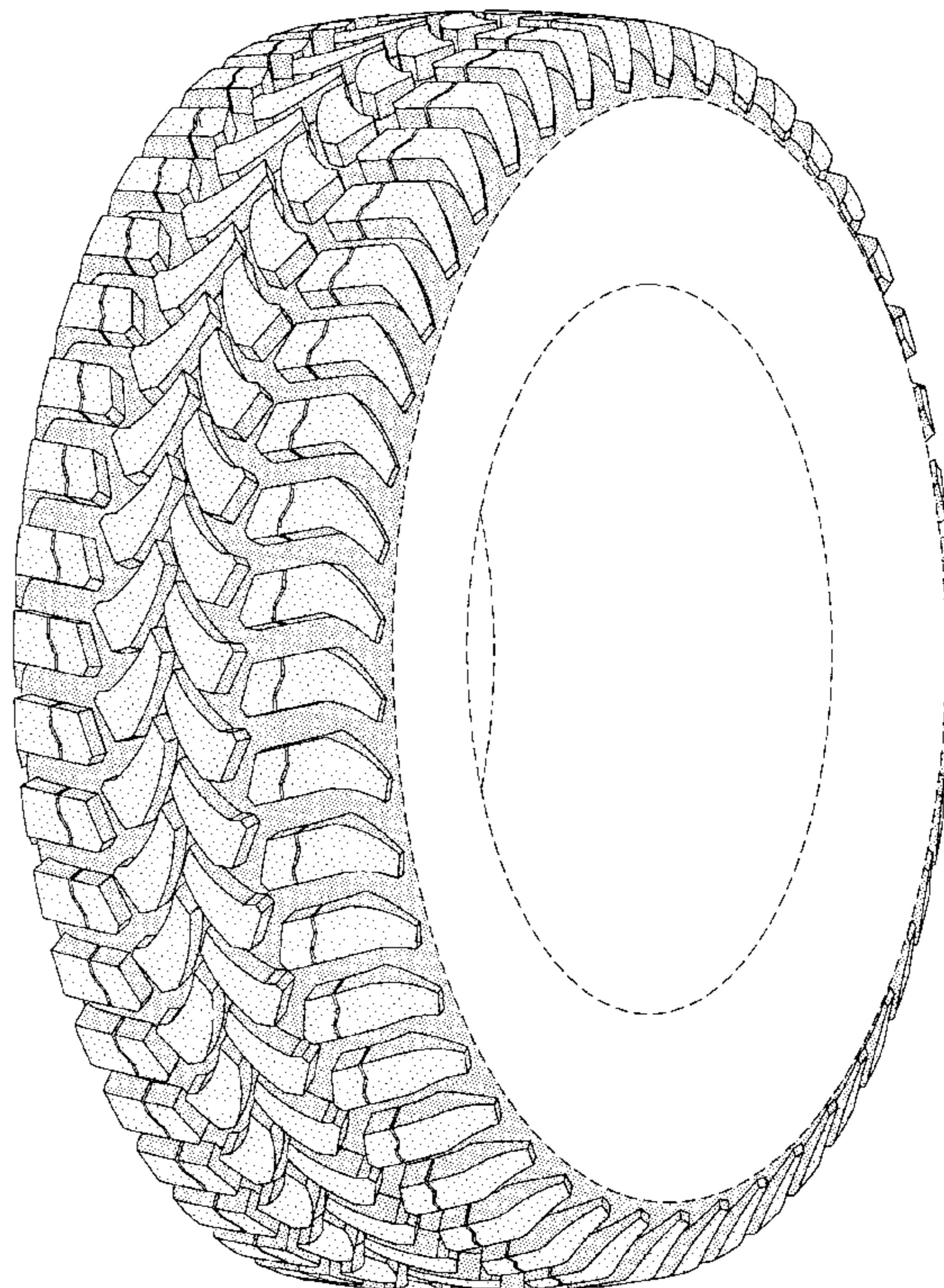
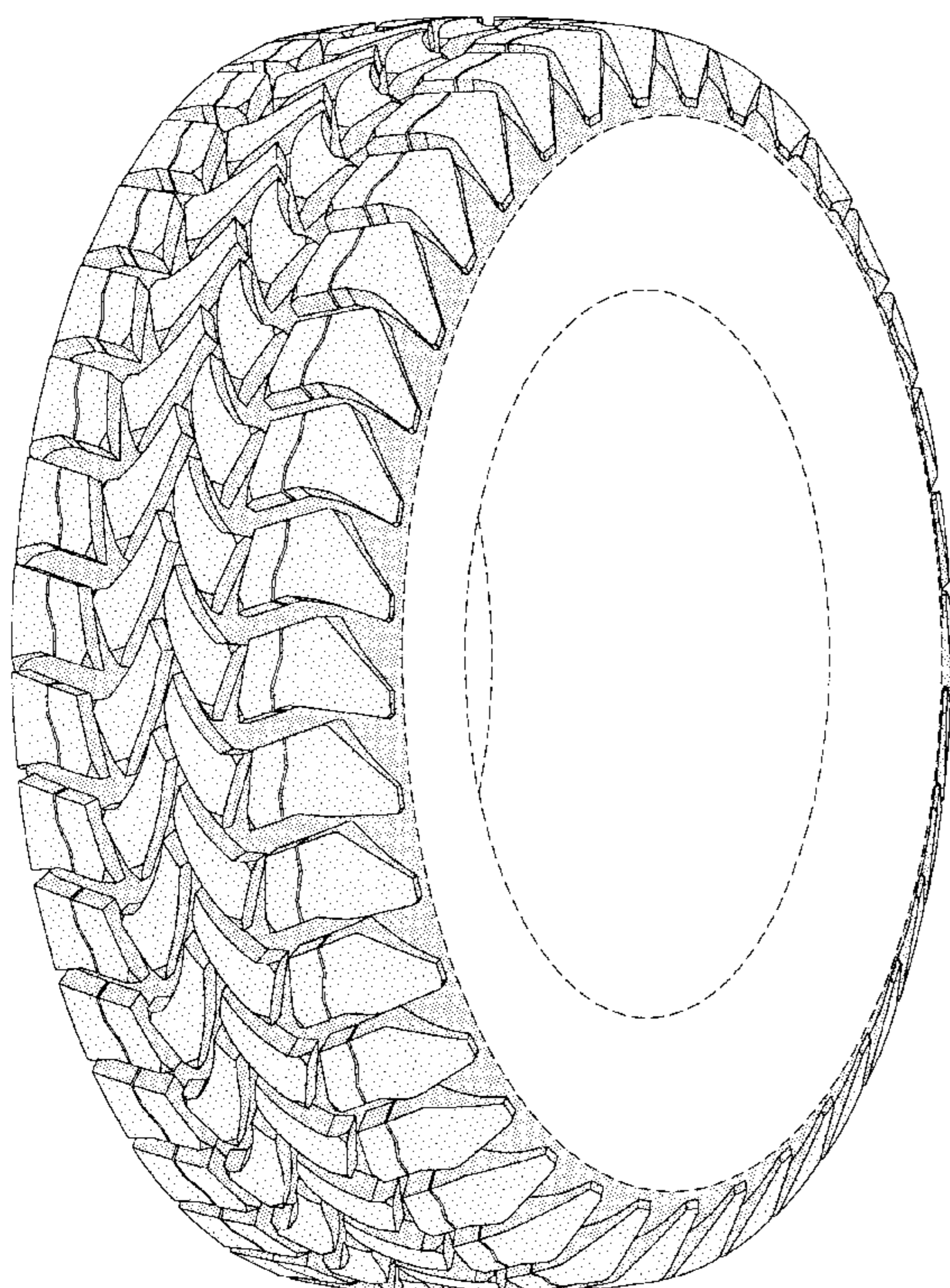



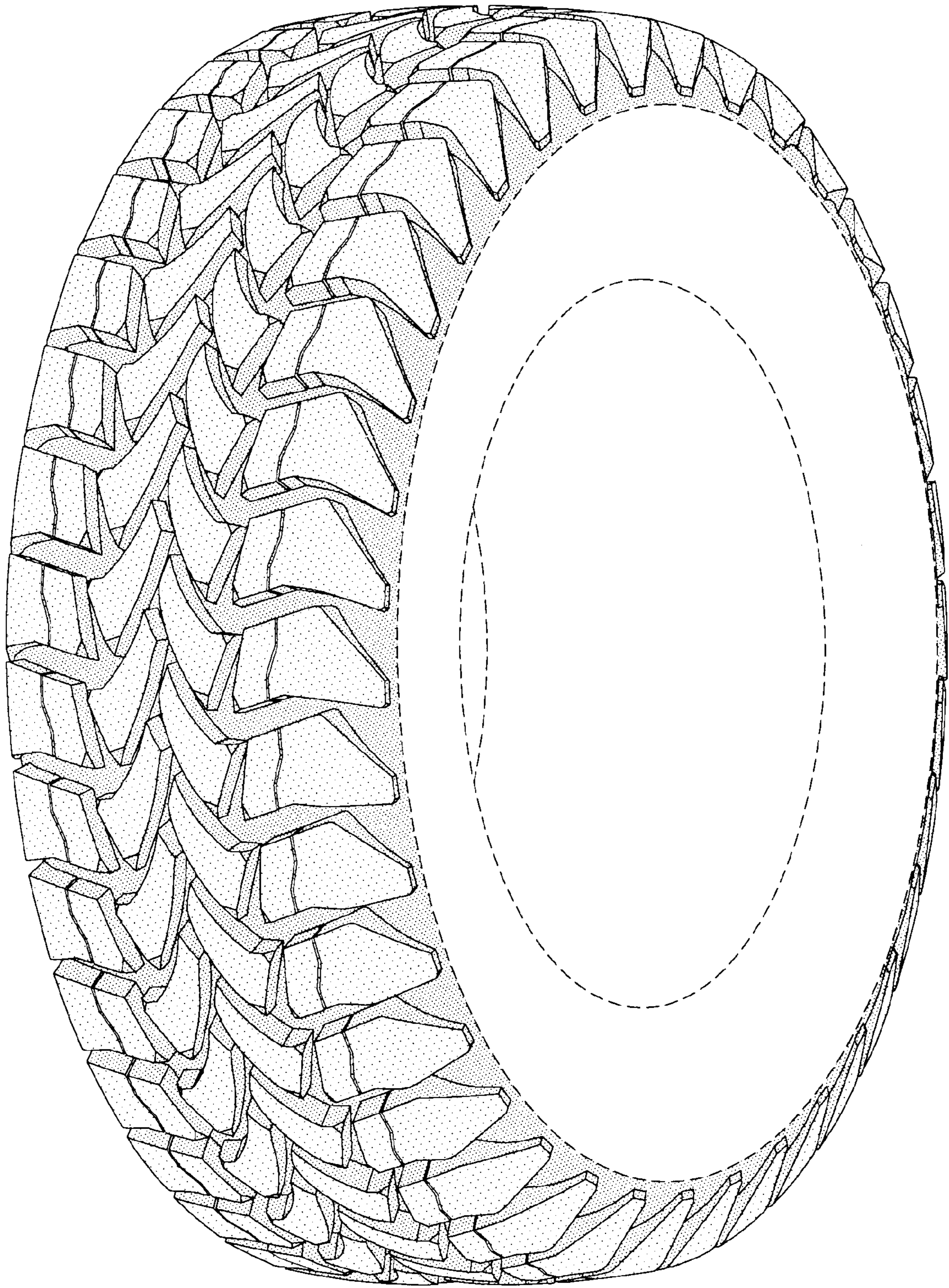

FIG-1



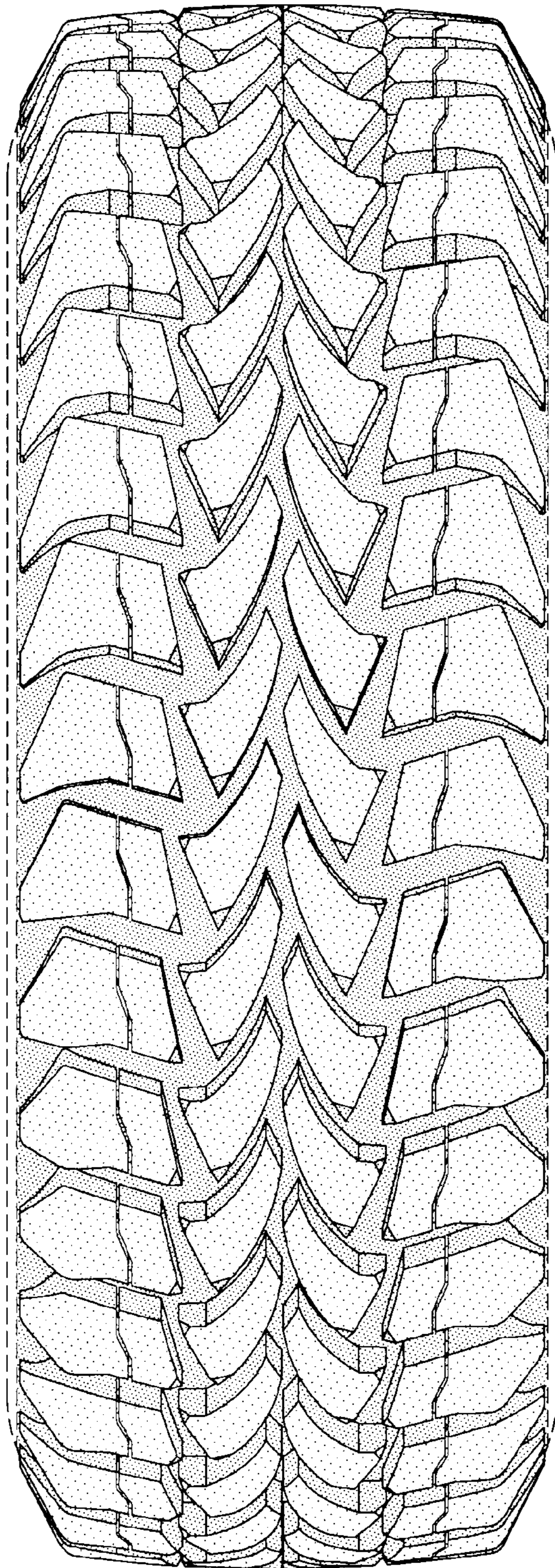

FIG-2

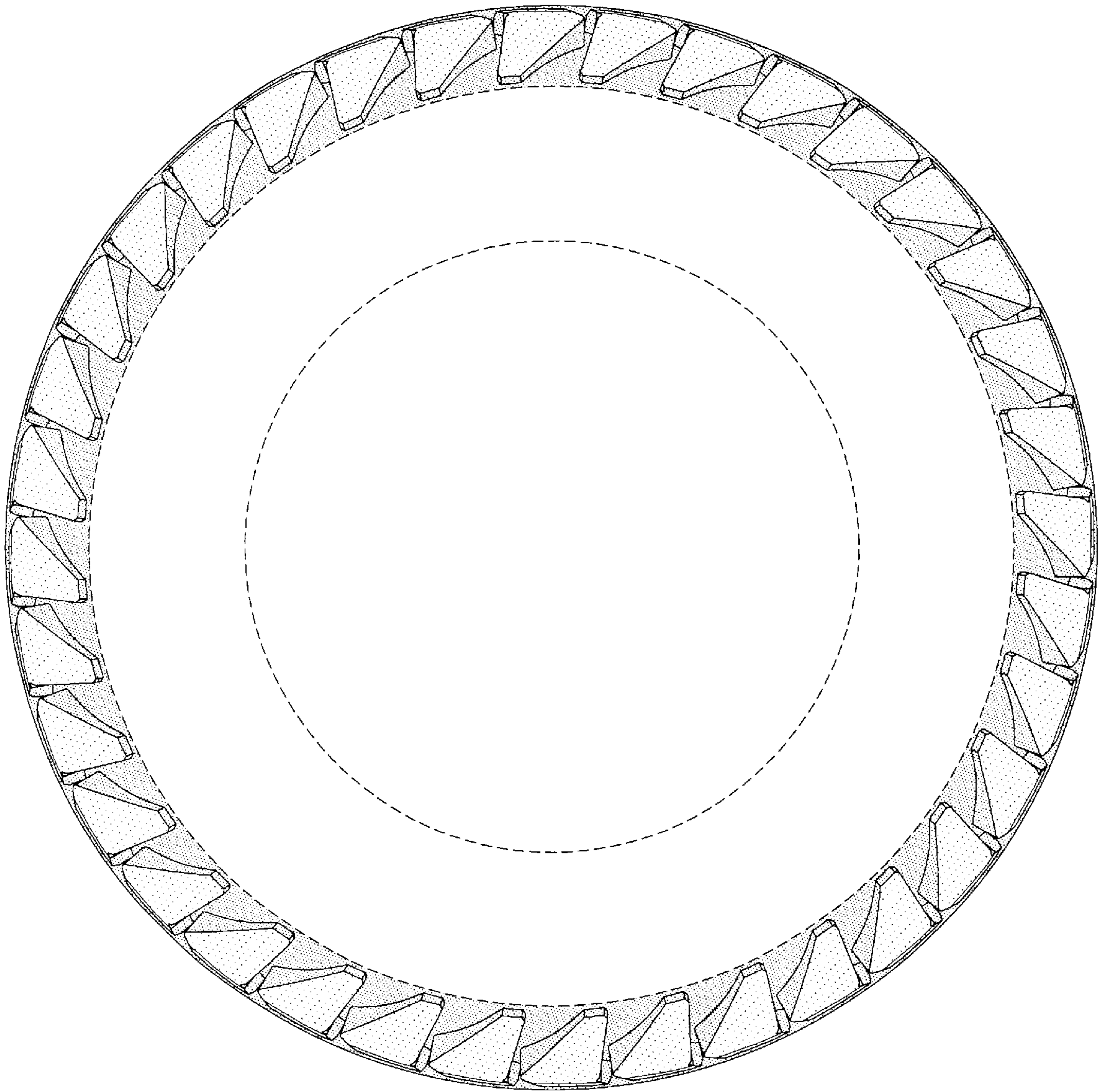

FIG-3



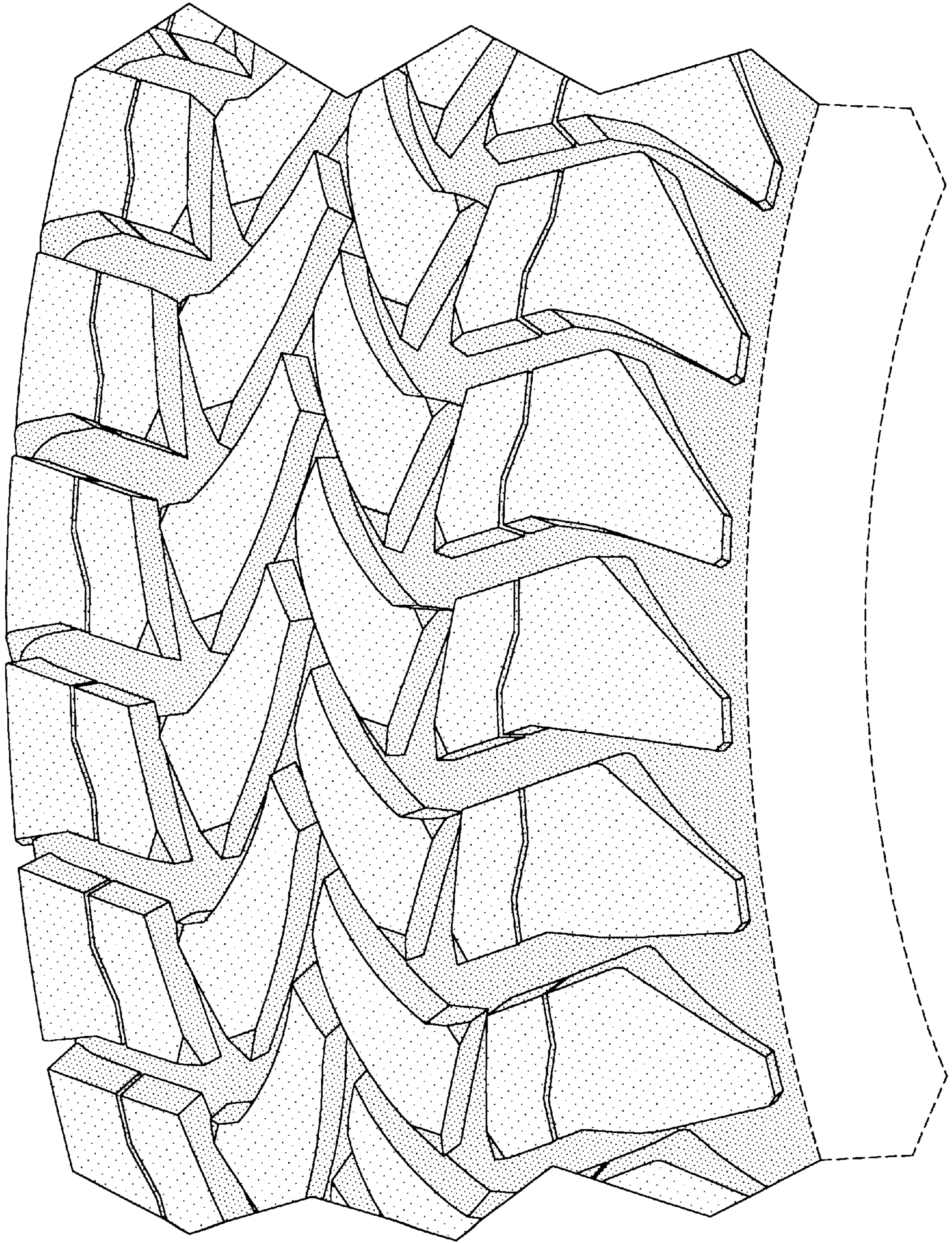

FIG-4



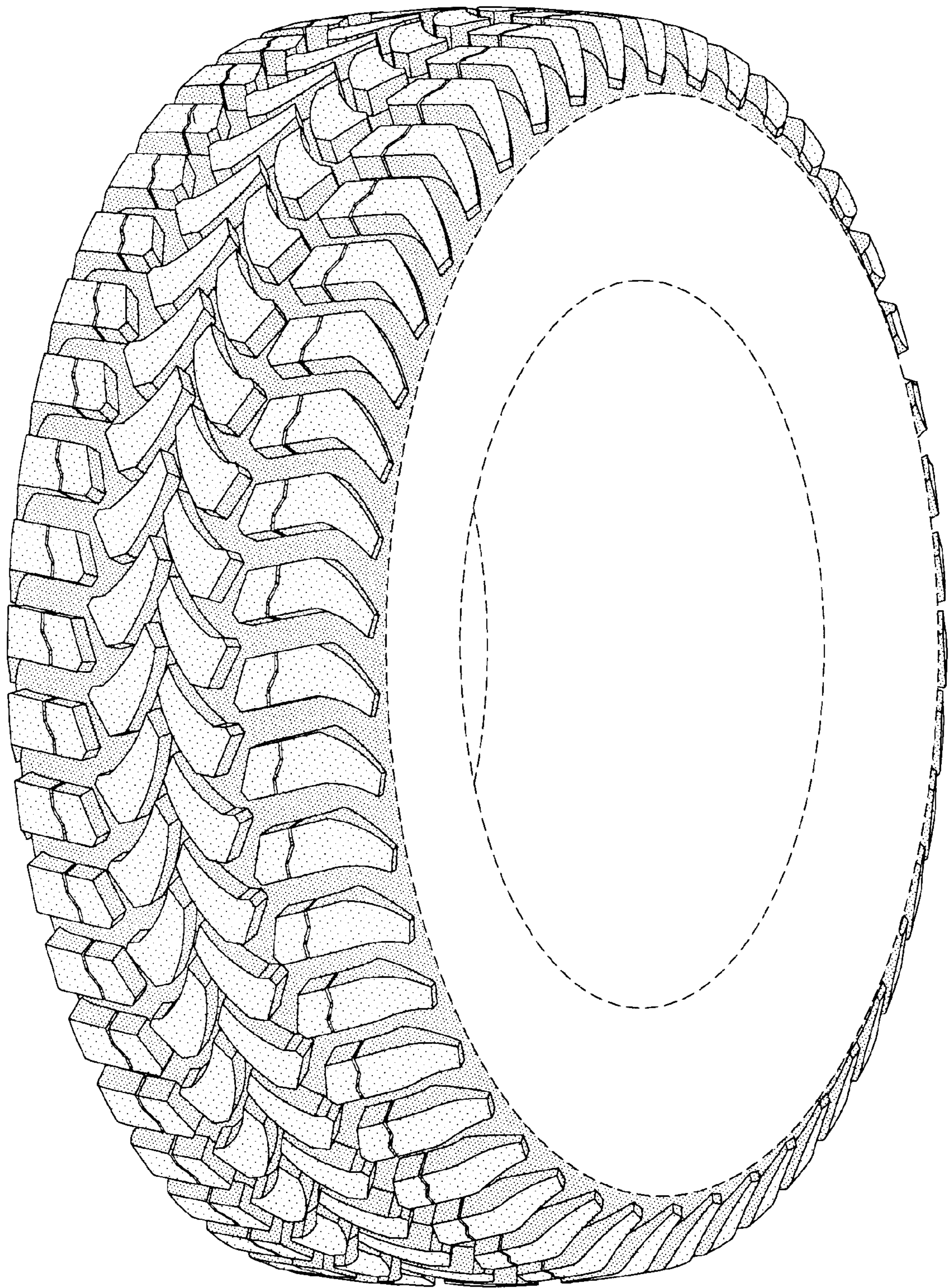

FIG-5



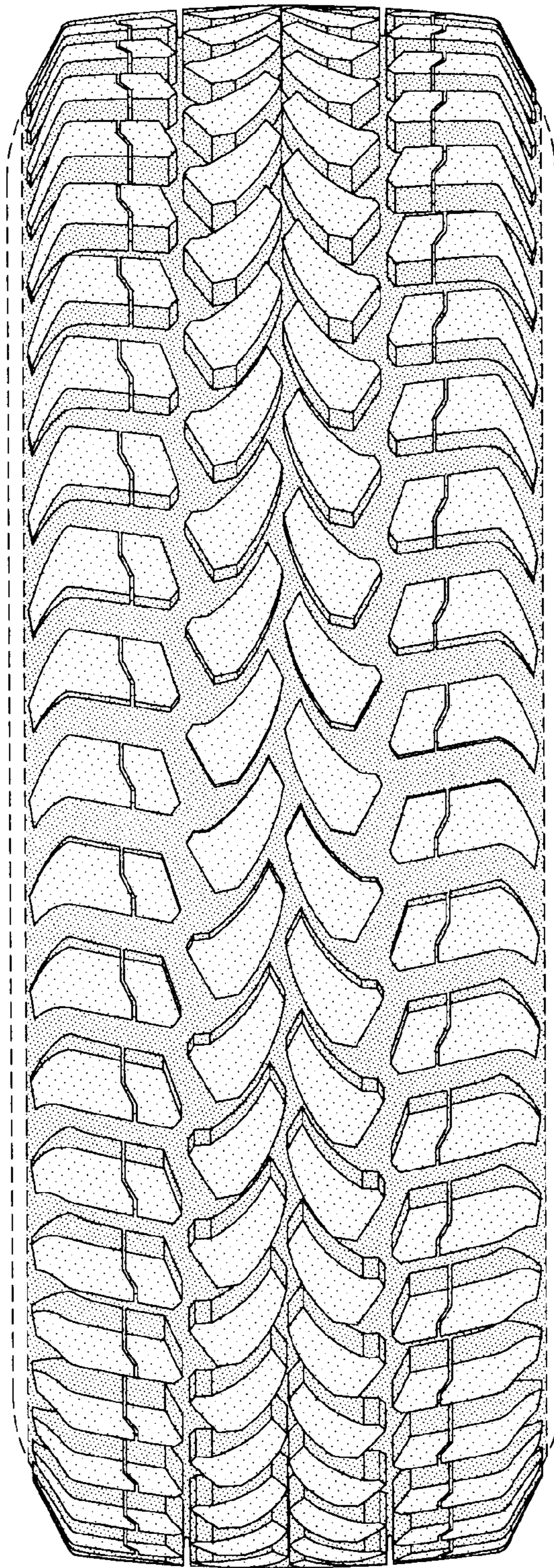

FIG-6

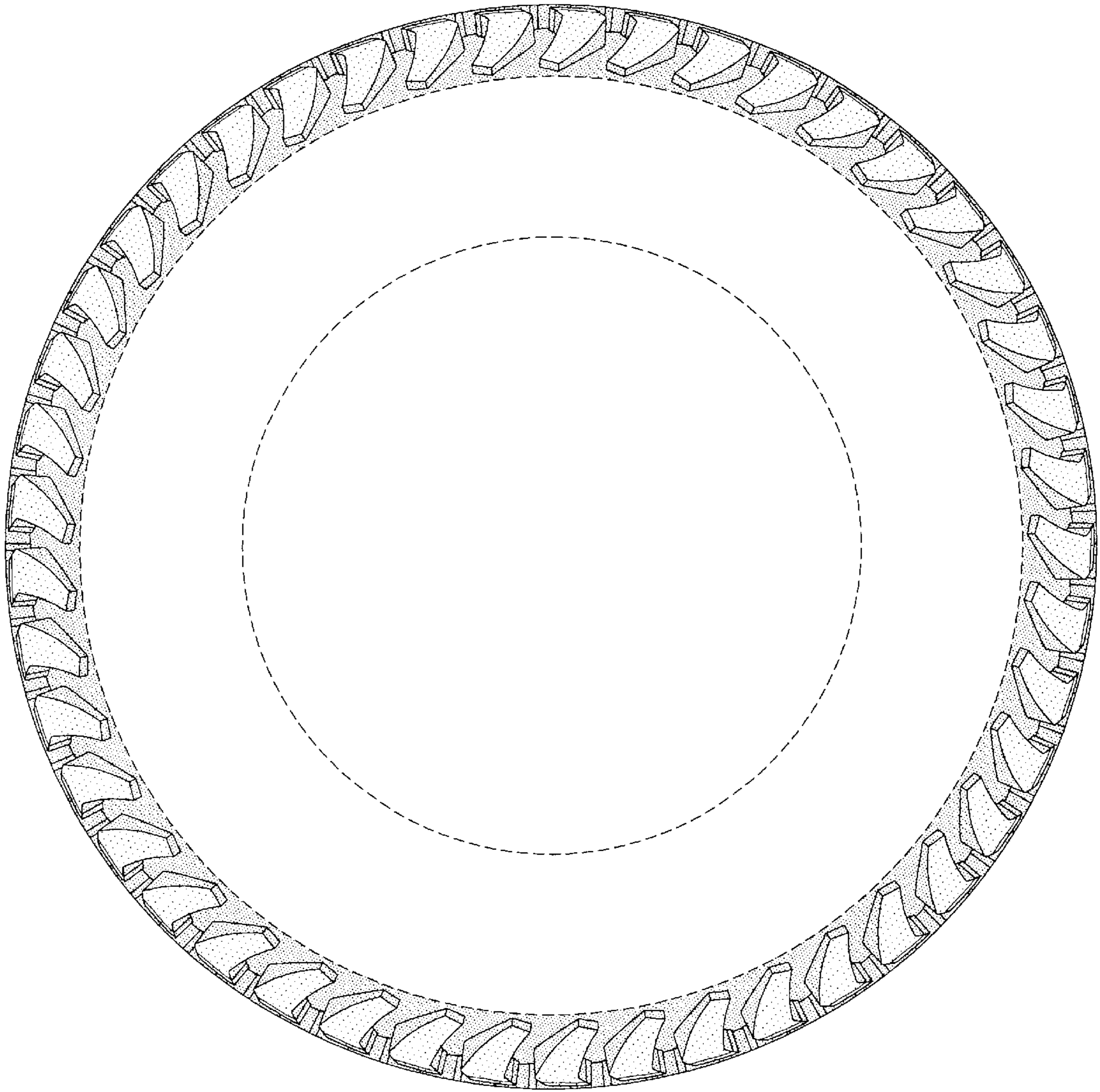

FIG-7



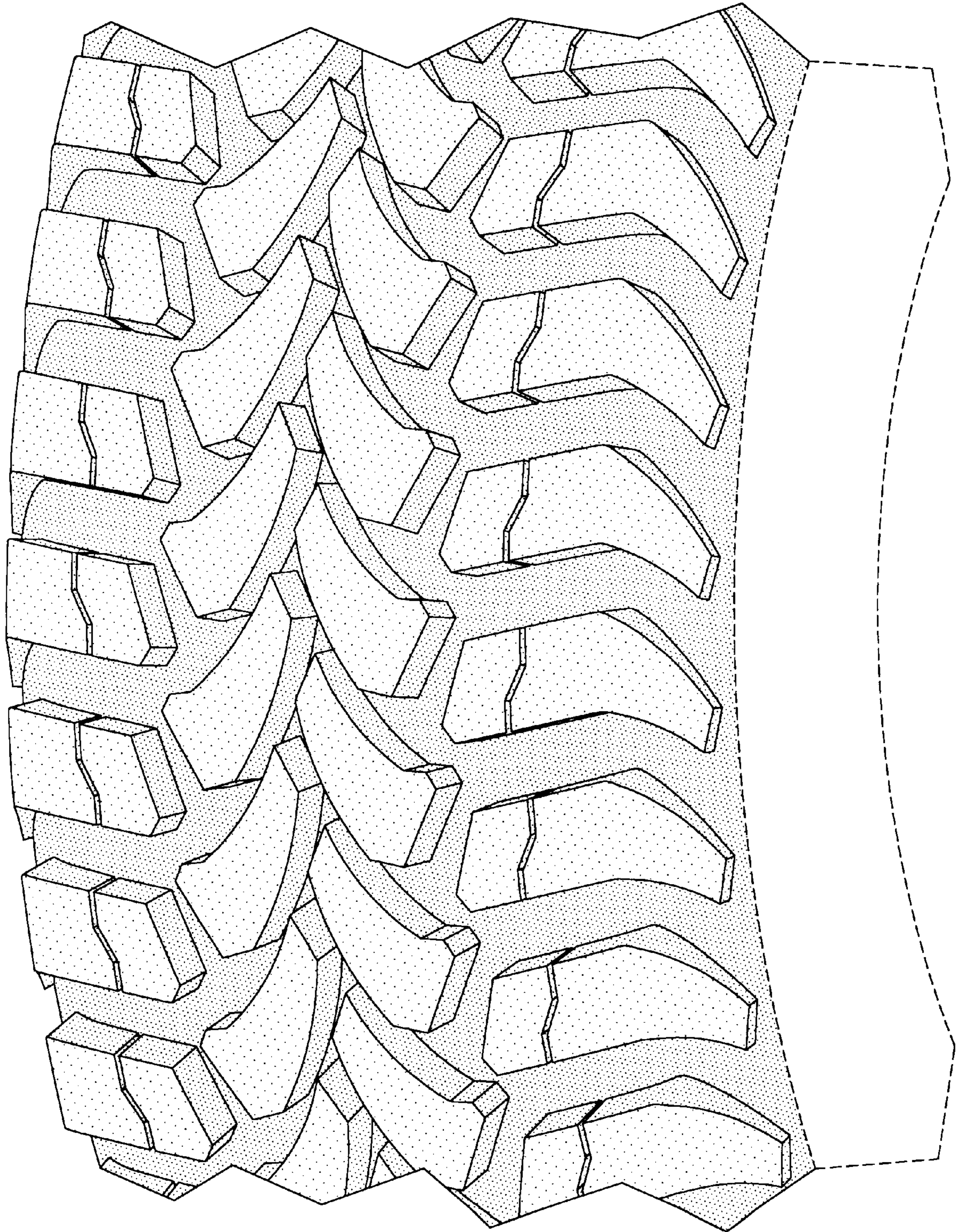

FIG-8