



US00D428583S

United States Patent [19] Chuang

[11] **Patent Number: Des. 428,583**

[45] **Date of Patent: ** Jul. 25, 2000**

[54] **GARDEN FAIRY PLANTER LAWN ORNAMENT**

[76] Inventor: **Jaimy Chuang**, 5F, No. 2, Lane 55, Sec.4, Minsheng E. Rd., Taipei, Taiwan

[**] Term: **14 Years**

[21] Appl. No.: **29/110,528**

[22] Filed: **Sep. 9, 1999**

[51] **LOC (7) Cl.** **11-05**

[52] **U.S. Cl.** **D11/160; D11/162**

[58] **Field of Search** **D11/130, 160, D11/162; D30/123**

[56] **References Cited**

U.S. PATENT DOCUMENTS

D. 5,143	7/1871	Rogers	D11/160
D. 120,005	4/1940	Gautschi	D30/123
D. 155,477	10/1949	Brown	D11/129
D. 168,628	1/1953	Melaragno	D11/129
D. 387,009	12/1997	Rizidis et al.	D11/160
D. 388,754	1/1998	Largent	D11/157
D. 391,193	2/1998	Speedling et al.	D11/131

Primary Examiner—Dominic Simone
Attorney, Agent, or Firm—Rosenberg, Klein & Lee

[57] **CLAIM**

The ornamental design for a “garden fairy planter lawn ornament,” as shown and described.

DESCRIPTION

The file of this patent contains at least one photograph executed in color. Copies of this patent with color photographs will be provided by the Patent and Trademark Office upon request and payment of the necessary fee.

FIG. 1 is the perspective view of a “garden fairy planter lawn ornament”, showing my new design; FIG. 2 is the front view thereof; FIG. 3 is the rear view thereof; FIG. 4 is the left side view thereof; FIG. 5 is the right side view thereof; FIG. 6 is the top view thereof; and, FIG. 7 is the front view thereof.

1 Claim, 4 Drawing Sheets

(4 of 4 Drawing Sheet(s) Filed in Color)





FIG. 1



FIG. 2

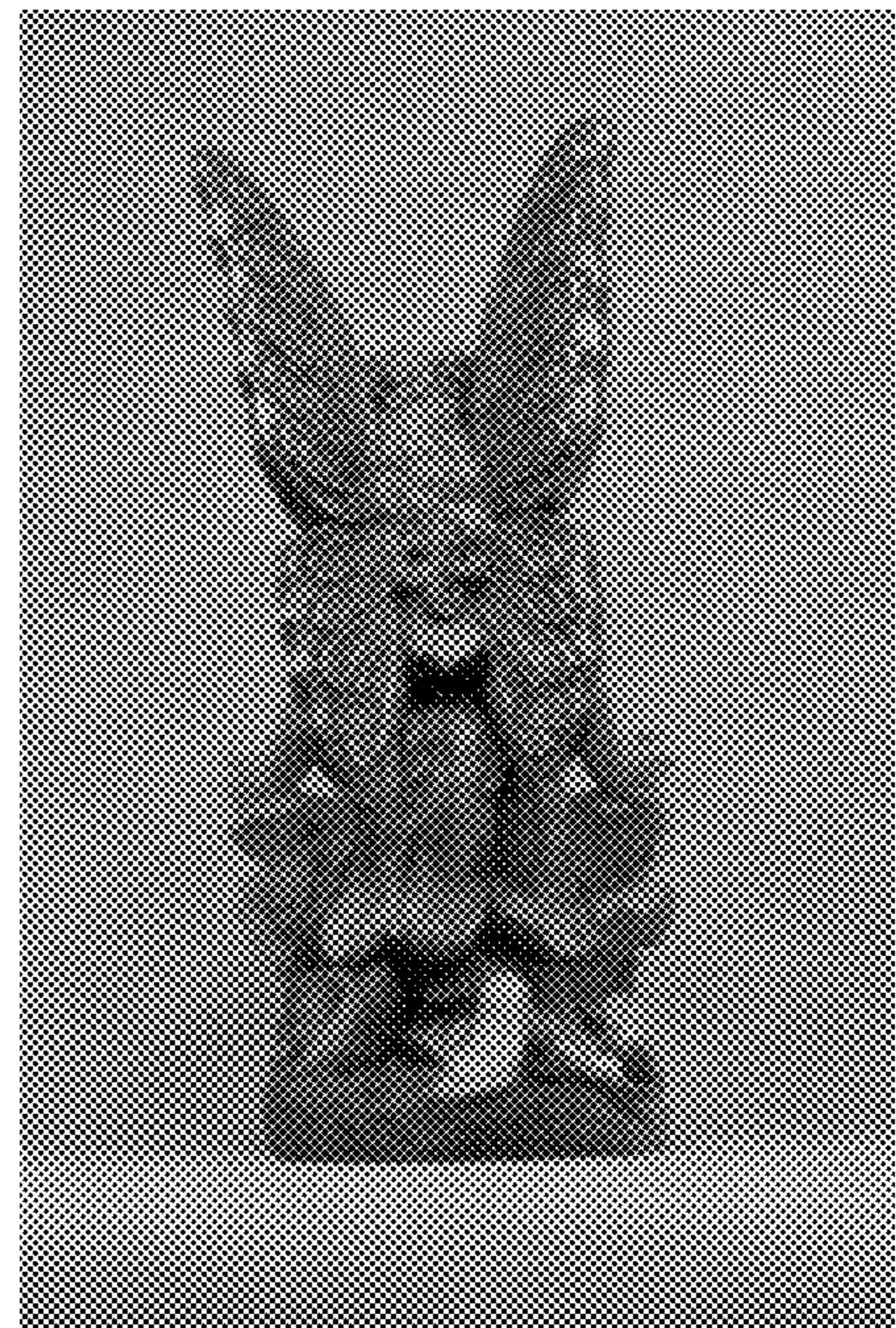

FIG. 3



FIG. 4



FIG. 5

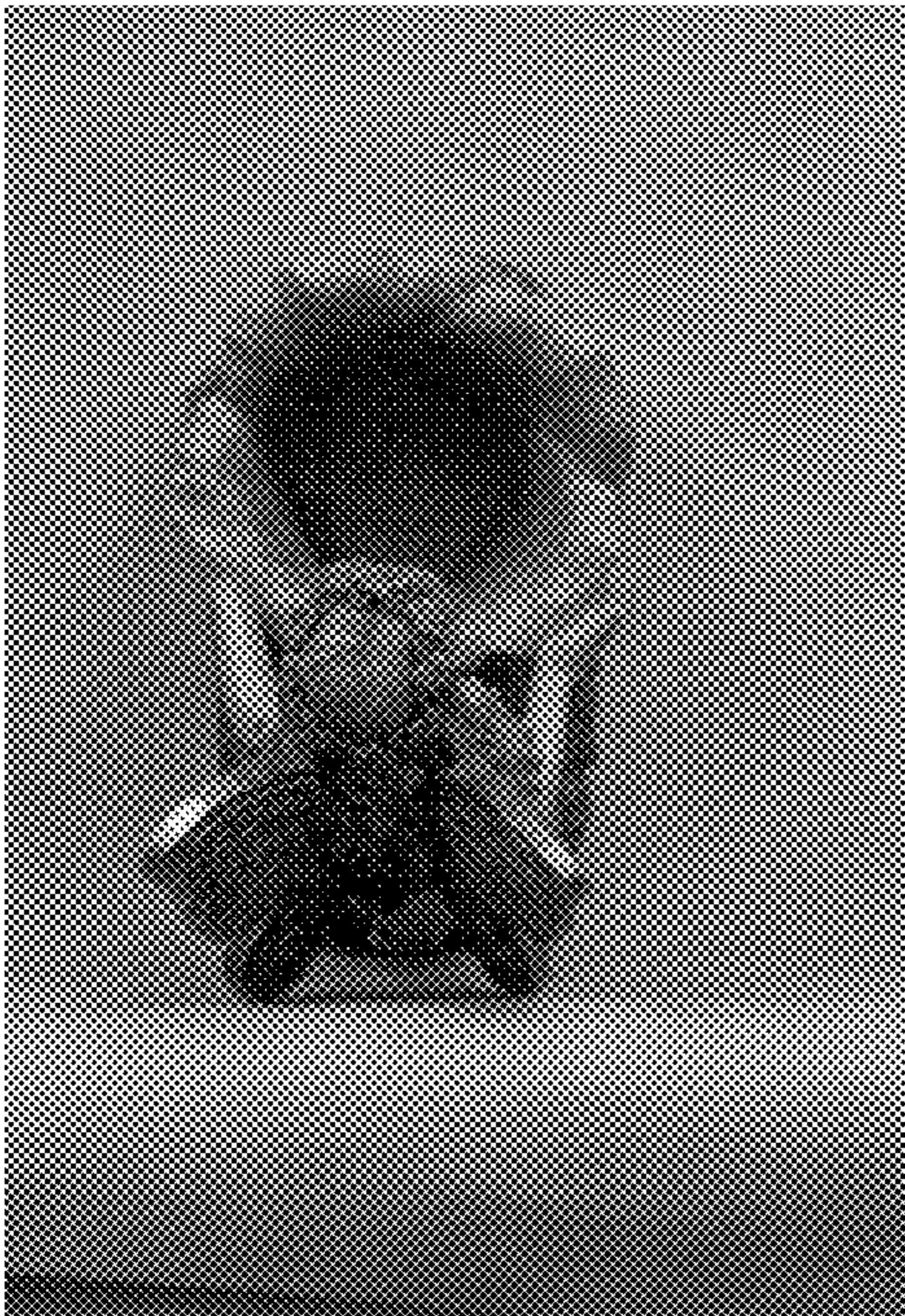

FIG. 6

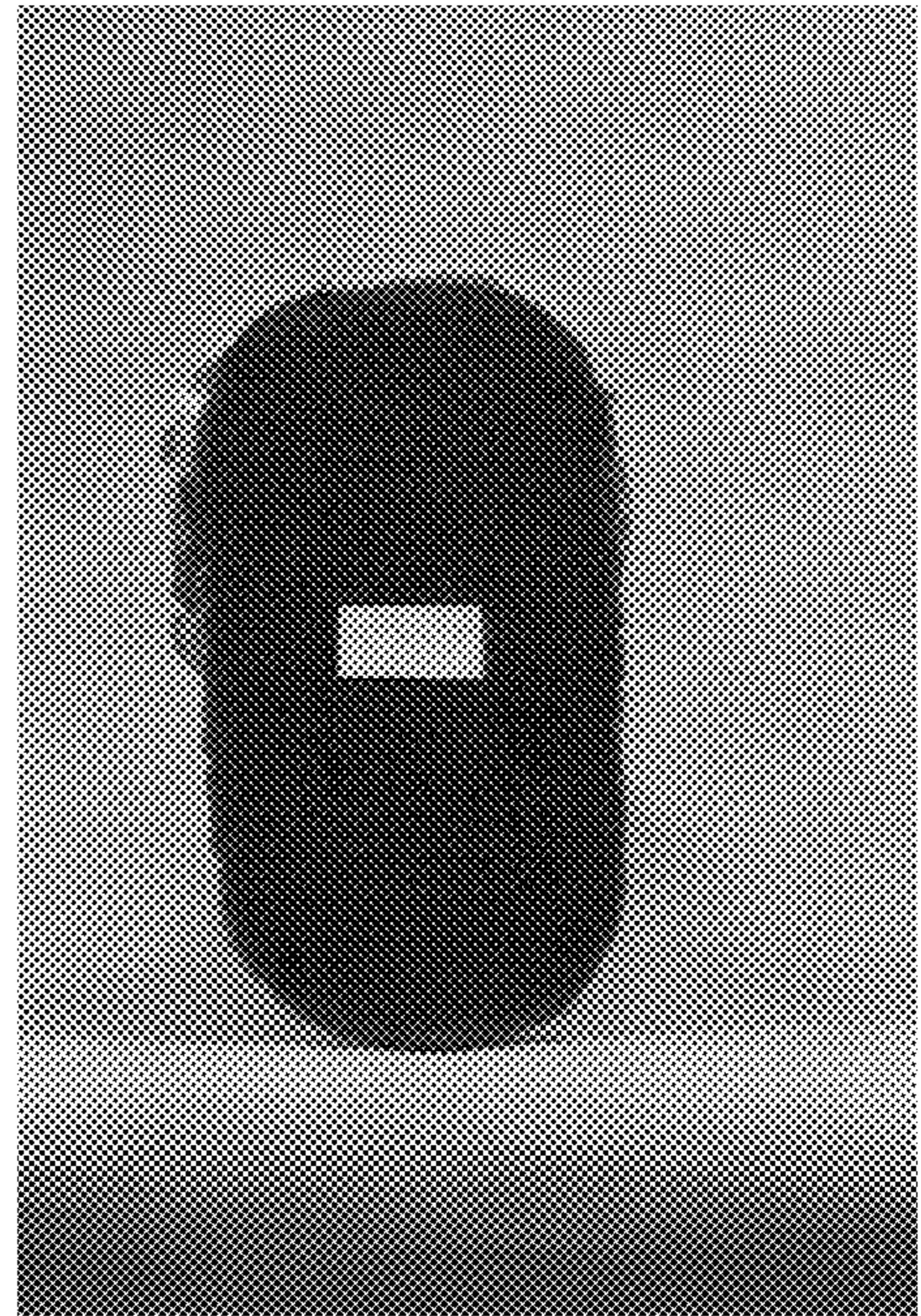

FIG. 7