



US00D428454S

United States Patent [19]

Fischer et al.

[11] Patent Number: Des. 428,454

[45] Date of Patent: ** Jul. 18, 2000

[54] EXERCISE DEVICE

[75] Inventors: **Brett Fischer**, Gilbert, Ariz.; **Spencer MacKay**, North Hollywood, Calif.

[73] Assignee: **AB Dolly, LLC**, West Chester, Pa.

[**] Term: **14 Years**

[21] Appl. No.: **29/107,193**

[22] Filed: **Jul. 1, 1999**

[51] LOC (7) Cl. **21-02**

[52] U.S. Cl. **D21/662; D21/662; D6/349**

[58] Field of Search D21/662, 688, D21/689, 419, 424, 426, 435, 765, 760; D6/349; D34/23; 482/132, 142, 148

[56] References Cited

U.S. PATENT DOCUMENTS

D. 300,159	3/1989	Papas	D21/765
D. 301,495	6/1989	Riggs	D21/688
D. 302,576	8/1989	Woods	D21/765
D. 302,994	8/1989	Hawkes et al.	D21/765
D. 320,484	10/1991	Wallin	D34/23
D. 354,599	1/1995	Young	D34/23
D. 406,684	3/1999	Pool et al.	D34/23
1,327,123	1/1920	Thomas .	
1,824,920	9/1931	Novak .	
2,069,384	2/1937	Ogden .	
2,219,905	10/1940	Prickman .	
2,351,293	6/1944	Saunders .	
2,642,286	6/1953	Leroy .	
2,819,081	1/1958	Touraine .	
3,109,667	11/1963	Wolner .	
3,604,722	9/1971	Boley .	
3,693,998	9/1972	Cummins .	
3,809,393	5/1974	Jones .	
4,134,584	1/1979	Rosenbusch .	
4,134,599	1/1979	DiMille et al. .	

4,193,592	3/1980	Bishow .	
4,700,945	10/1987	Rader .	
4,801,140	1/1989	Bergeron .	
4,892,305	1/1990	Lynch .	
5,046,750	9/1991	Heubl .	
5,279,533	1/1994	Yin et al.	482/147
5,342,274	8/1994	Hunker	482/140
5,445,396	8/1995	Sebor	280/33.998
5,632,707	5/1997	Daniel et al.	482/117
5,645,290	7/1997	Gaffney et al.	280/33.998
5,766,119	6/1998	Clark	482/146
5,810,376	9/1998	Matheny	280/87.042
5,879,276	3/1999	Miller	482/146

FOREIGN PATENT DOCUMENTS

979475	4/1951	France	482/132
2 602 981	2/1988	France .	
135503	6/1933	Germany .	
117960	10/1969	Norway .	

Primary Examiner—Philip S. Hyder
Attorney, Agent, or Firm—Finnegan, Henderson, Farabow, Garrett & Dunner, L.L.P.

[57] CLAIM

The ornamental design for an exercise device, as shown and described.

DESCRIPTION

FIG. 1 is a perspective view of our new design;
FIG. 2 is top view thereof;
FIG. 3 is a right side view of the design of FIG. 1, the left side view being a mirror image thereof;
FIG. 4 is the rear view thereof;
FIG. 5 is the front view thereof; and,
FIG. 6 is the bottom view of our new design.
The casters shown in dashed lines in FIGS. 1, 3, 4, 5 and 6 are for illustrative purposes only and form no part of our design.

1 Claim, 6 Drawing Sheets

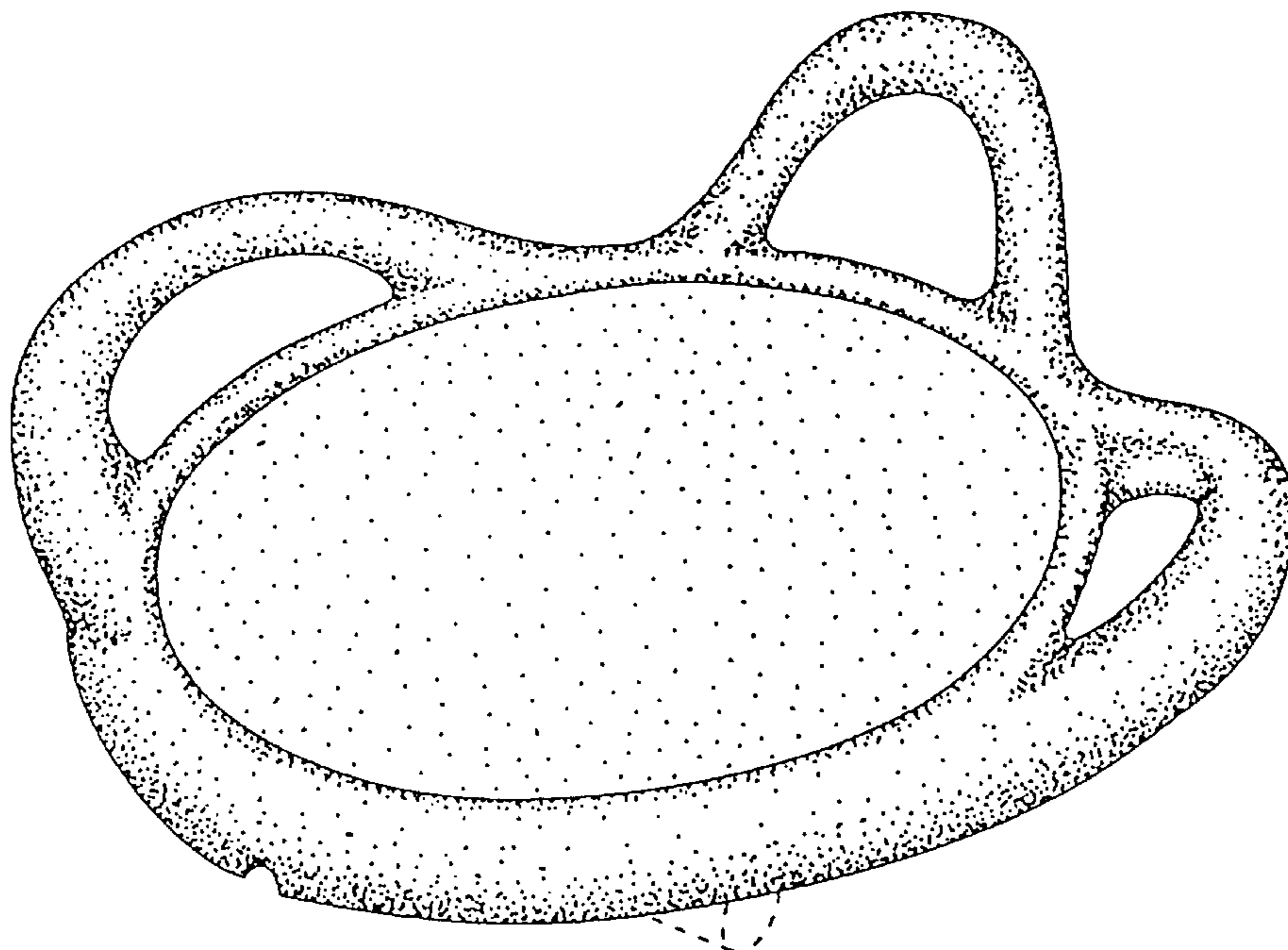

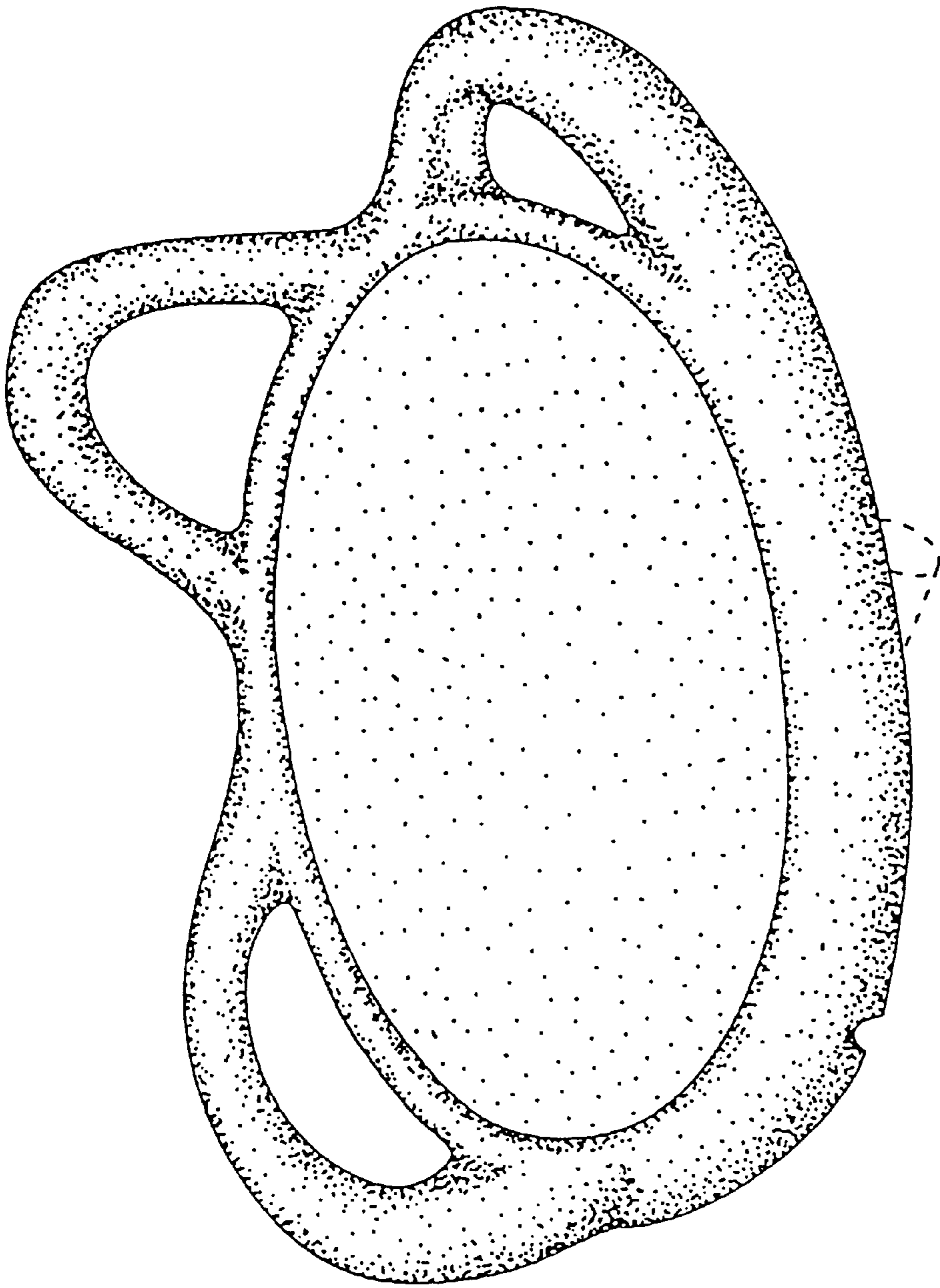

FIG. 1

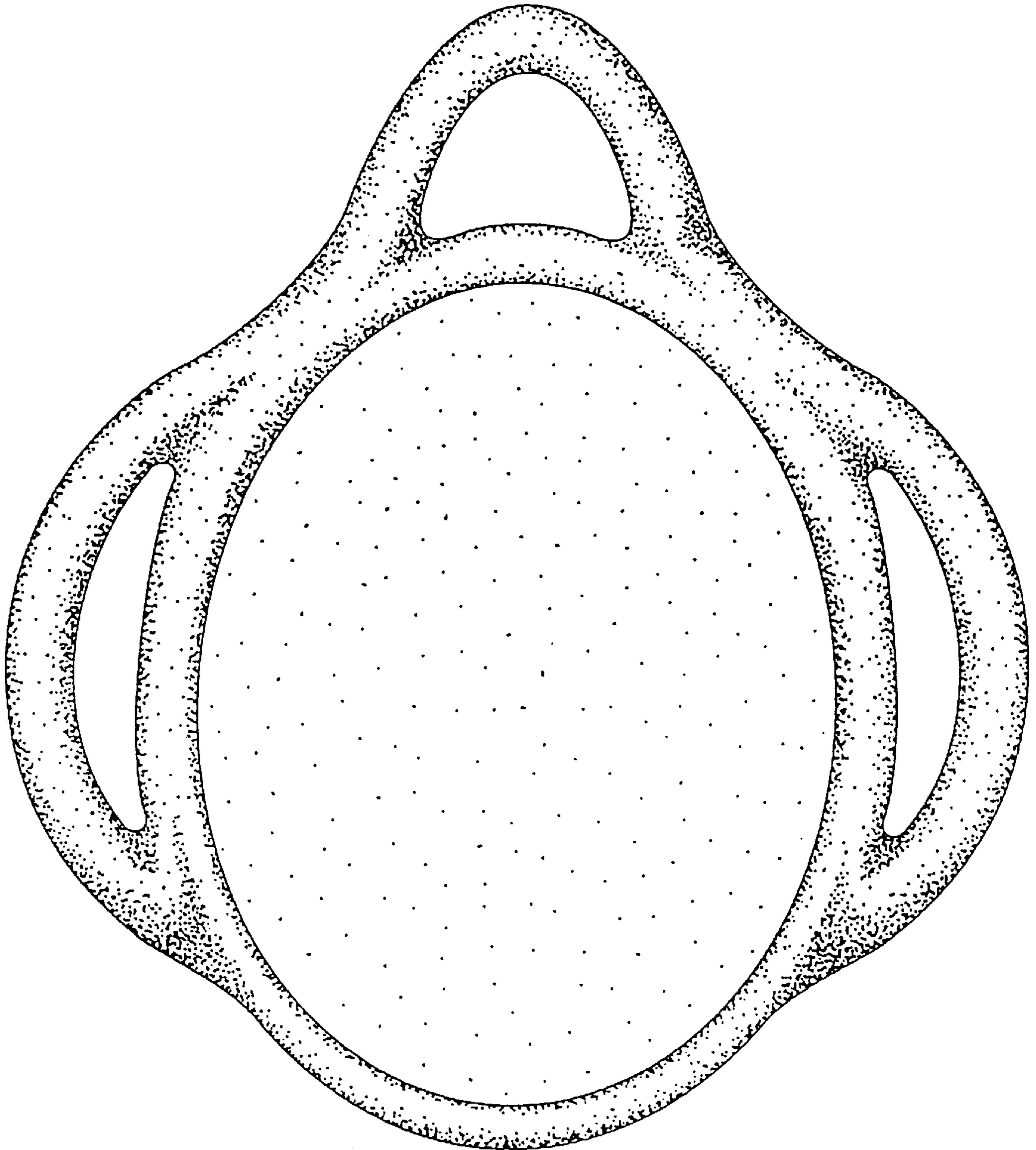

FIG. 2

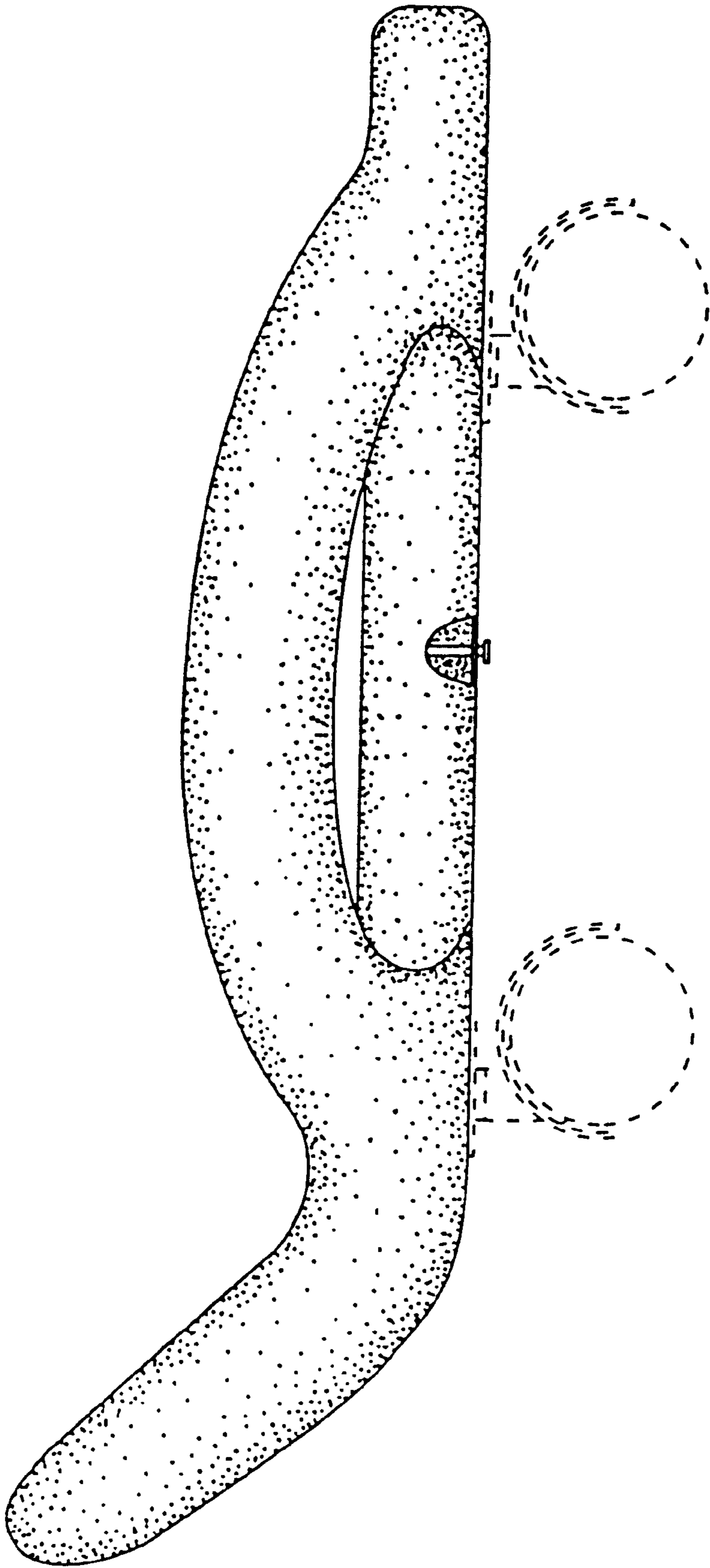

FIG. 3

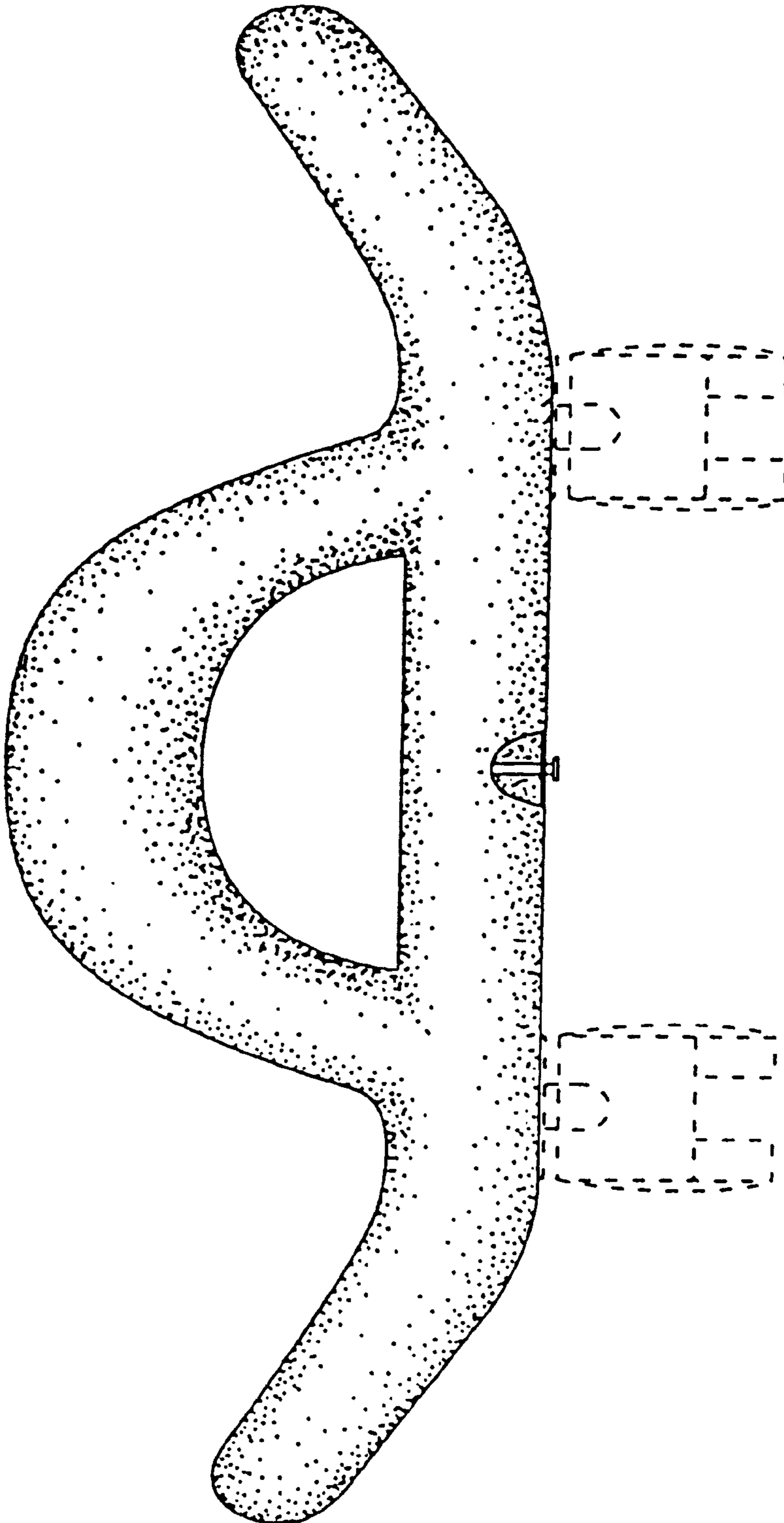

FIG. 4

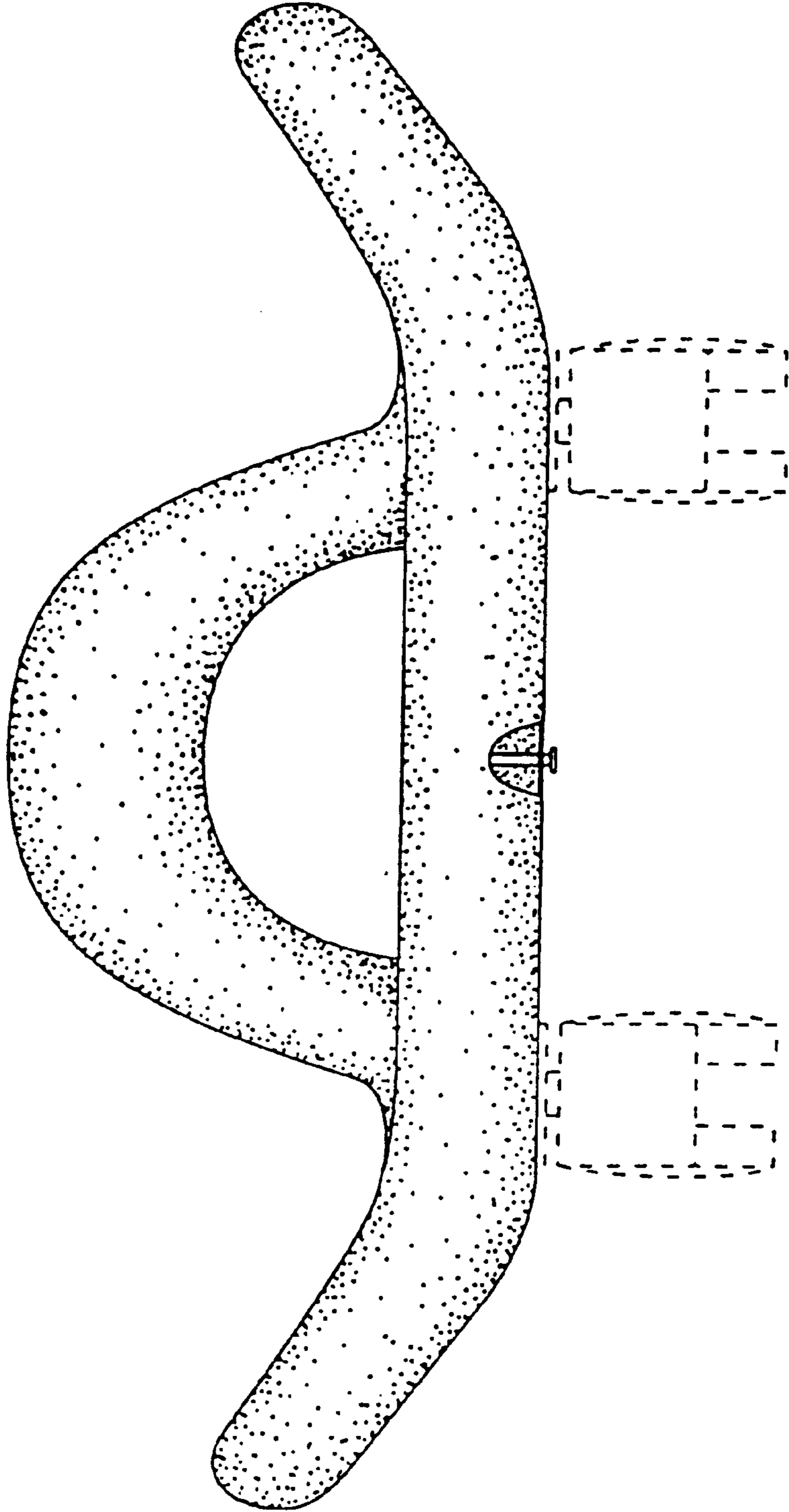

FIG. 5

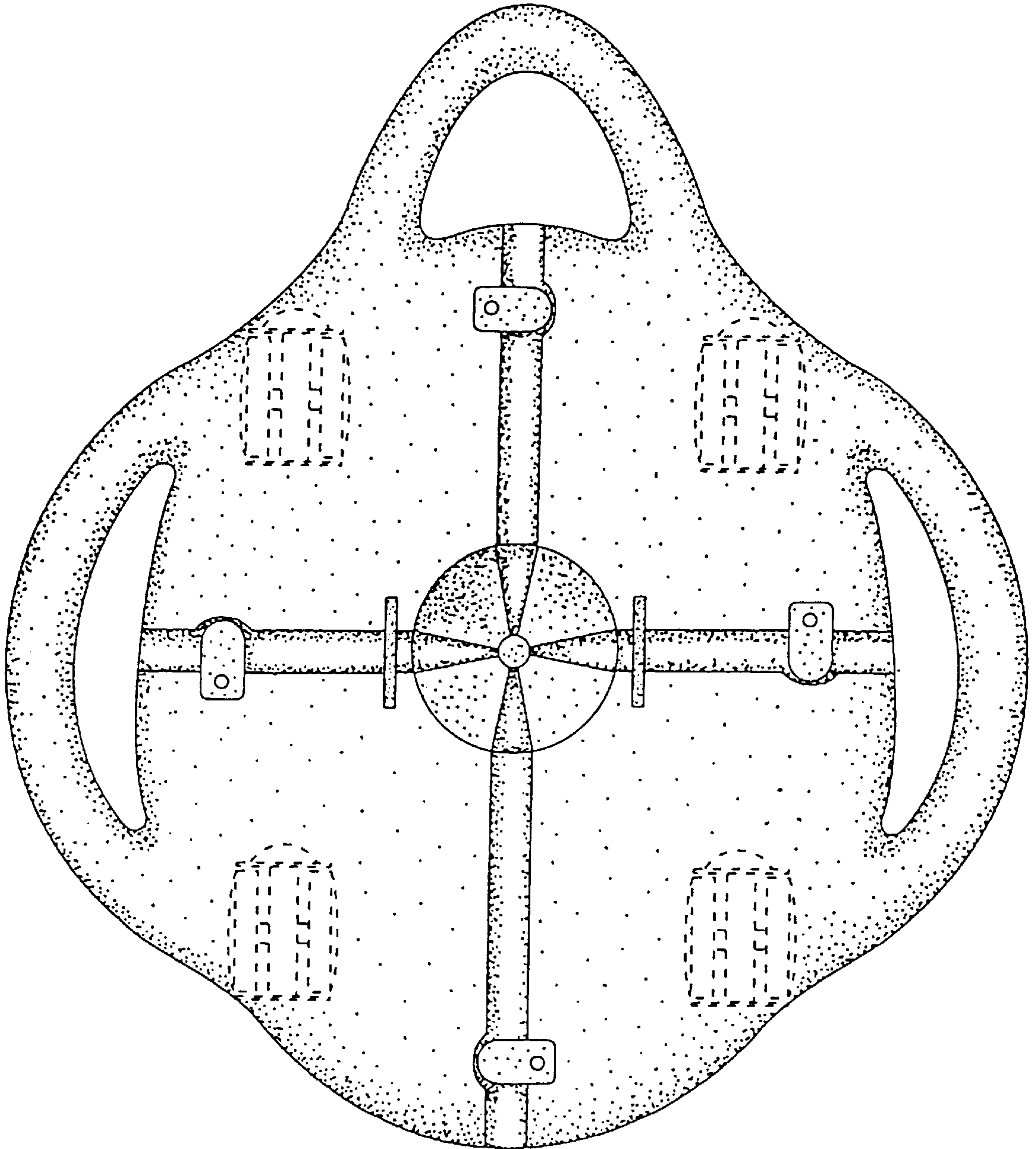

FIG. 6