



US00D428453S

United States Patent [19]
Reithmeier

[11] **Patent Number: Des. 428,453**
[45] **Date of Patent: ** Jul. 18, 2000**

[54] **SOFT TOY**

D. 288,106 2/1987 Dotson, Jr. D21/650
D. 364,800 12/1995 Drewes et al. D21/650

[75] Inventor: **Harald Reithmeier**, Stadtsteinach,
Germany

OTHER PUBLICATIONS

Gift and Decorative Accessories Jul. 1988. p. 85, bee on left.

[73] Assignee: **ADCON Verwaltungsgesellschaft
mbH**, Stadtsteinach, Germany

Primary Examiner—Sandra L. Morris
Attorney, Agent, or Firm—Evenson, McKeown, Edwards &
Lenahan, P.L.L.C.

[**] Term: **14 Years**

[21] Appl. No.: **29/100,993**

[57] **CLAIM**

[22] Filed: **Feb. 22, 1999**

The ornamental design for a soft toy, as shown and
described.

[30] **Foreign Application Priority Data**

DESCRIPTION

Aug. 20, 1998 [DE] Germany 4 98 08 329

[51] **LOC (7) Cl.** **21-01**

FIG. 1 is a front view of a soft toy according to my novel
design;

[52] **U.S. Cl.** **D21/650**

FIG. 2 is a left side view thereof;

[58] **Field of Search** D11/158; D21/576,
D21/585, 587, 588, 650; 446/72, 97-98,
268, 278, 327, 328, 367, 368, 369, 396

FIG. 3 is a right side view thereof;

FIG. 4 is a rear view thereof;

[56] **References Cited**

FIG. 5 is a top perspective view thereof; and,

FIG. 6 is a bottom perspective view thereof.

U.S. PATENT DOCUMENTS

D. 173,968 2/1955 Raines D21/650

1 Claim, 2 Drawing Sheets

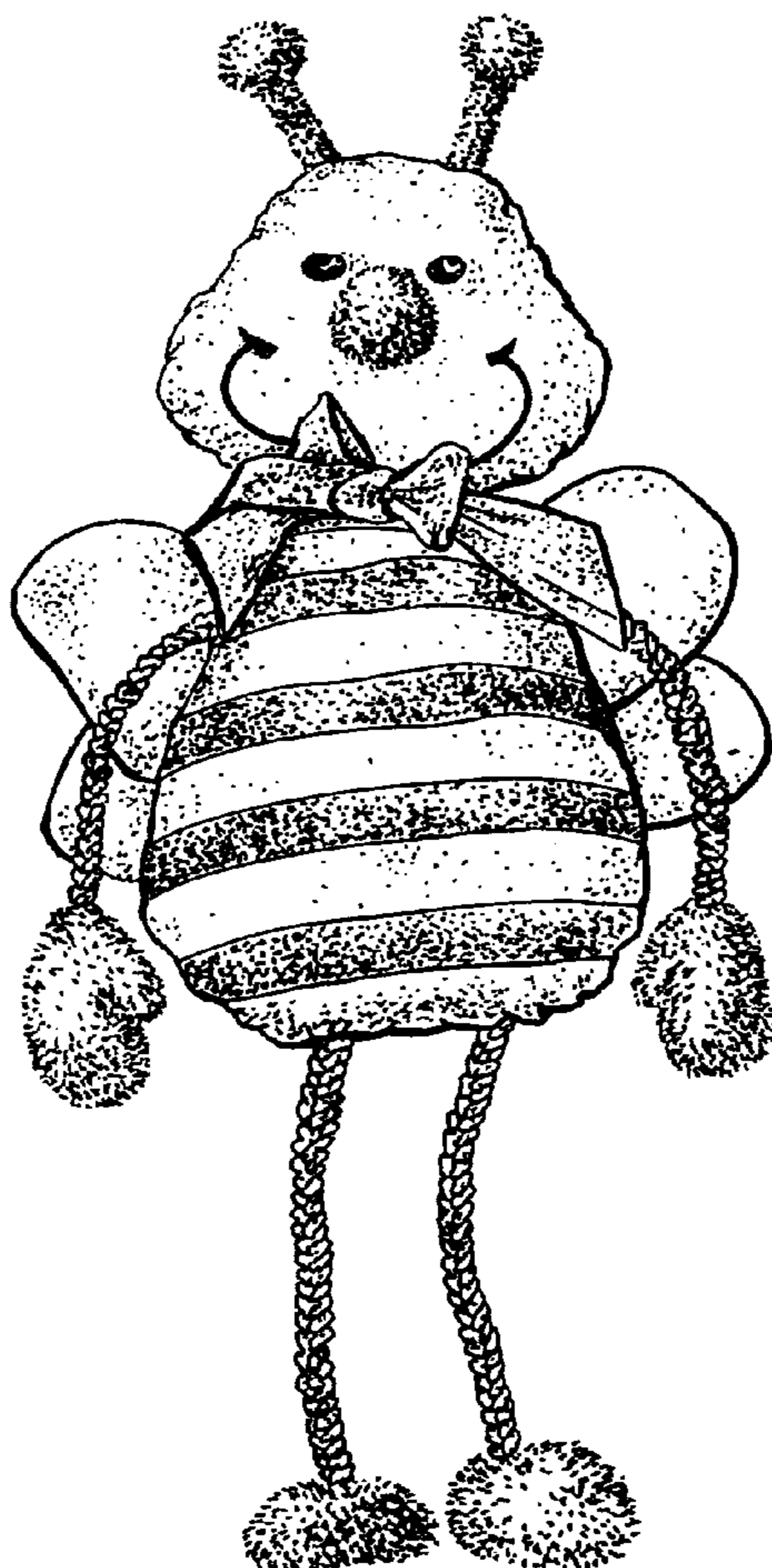

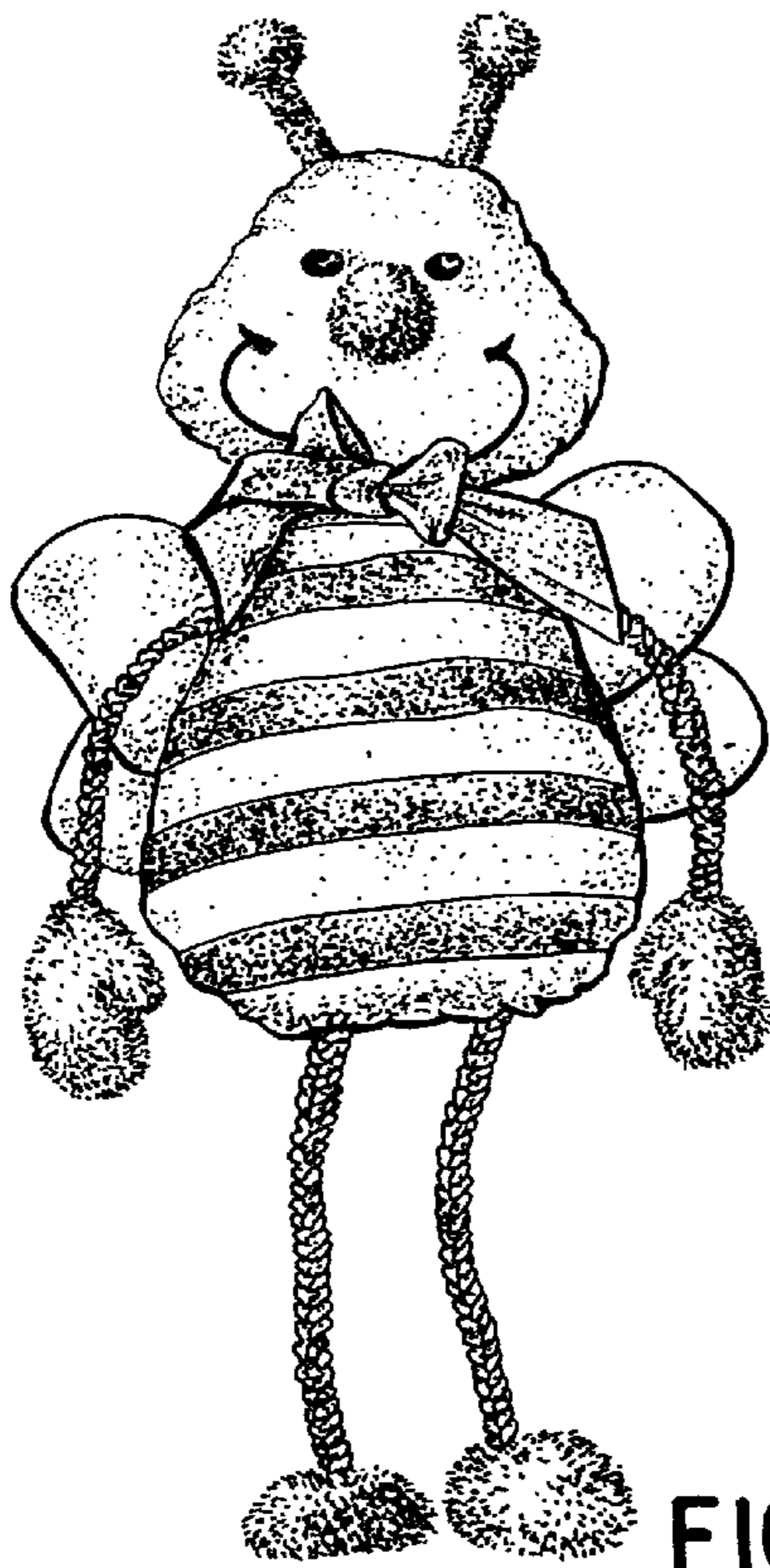

FIG. 1

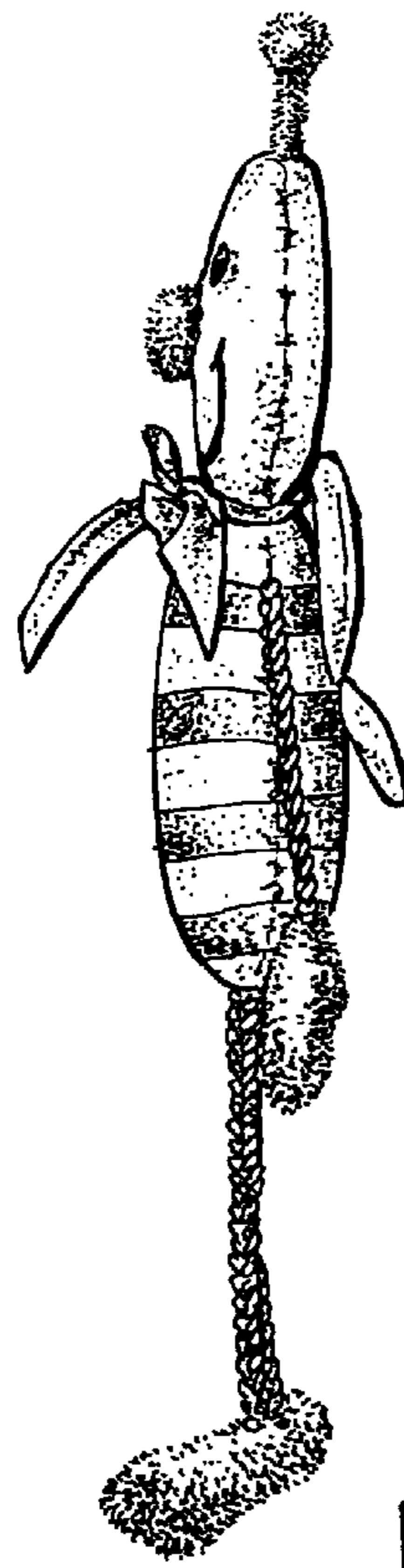

FIG. 2



FIG. 3

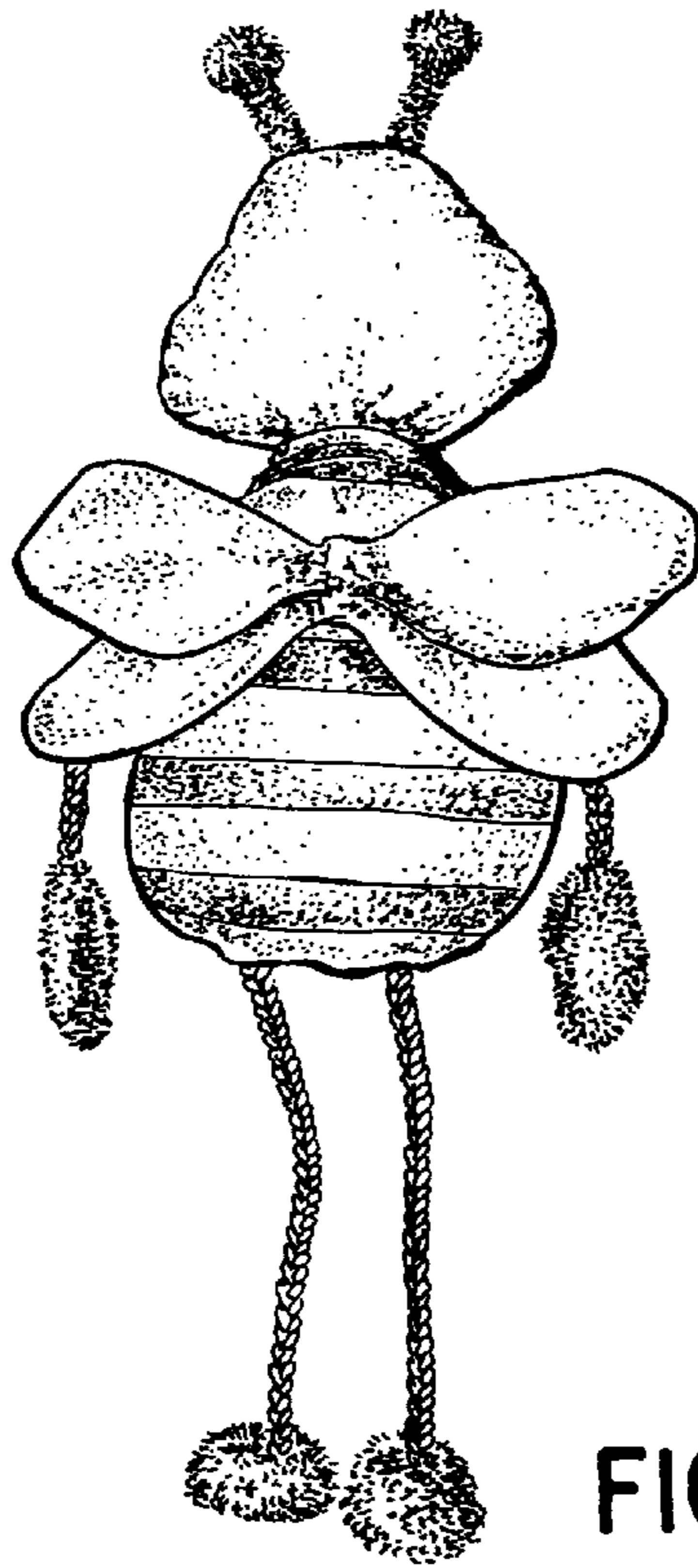

FIG. 4

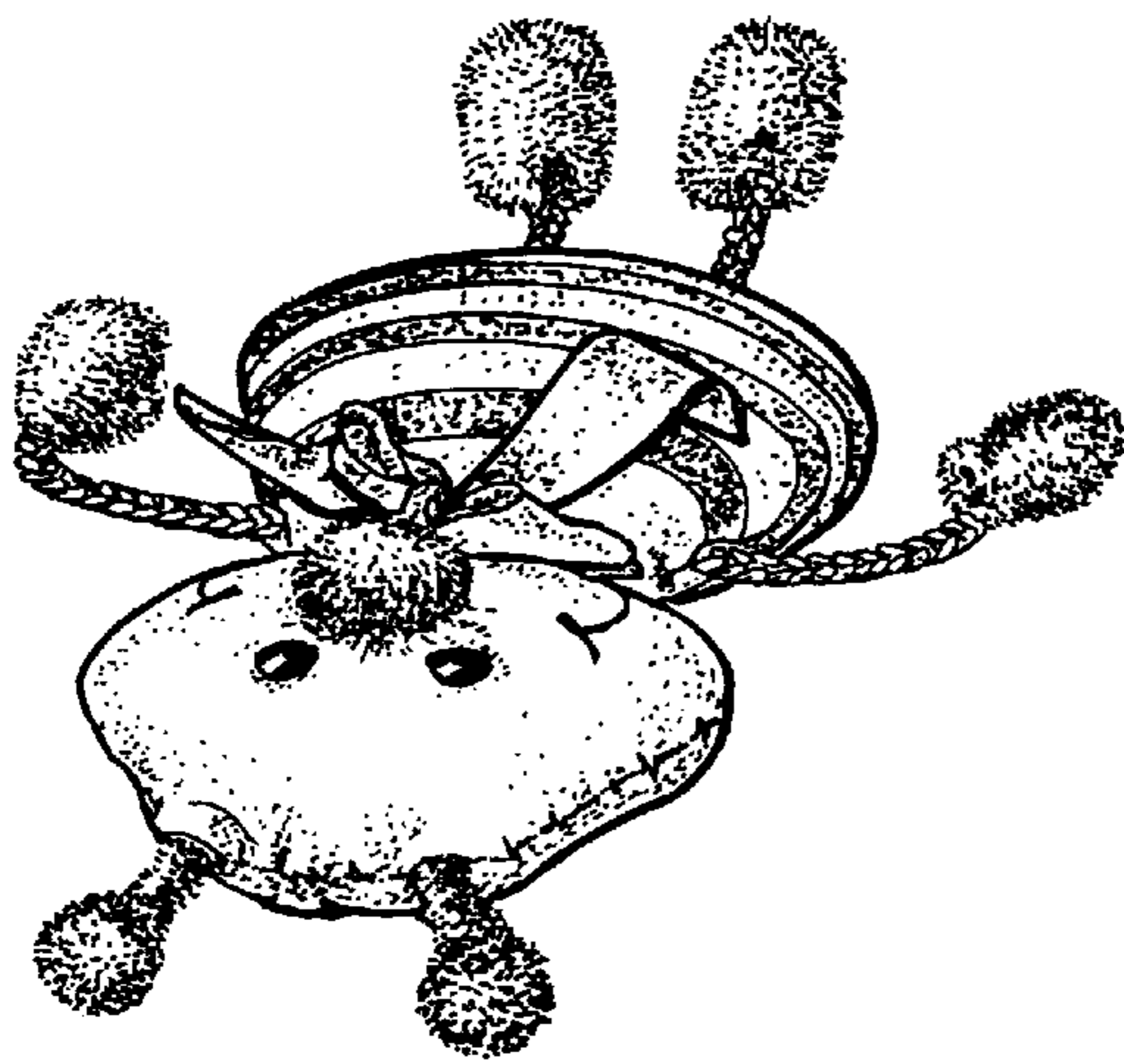

FIG. 5

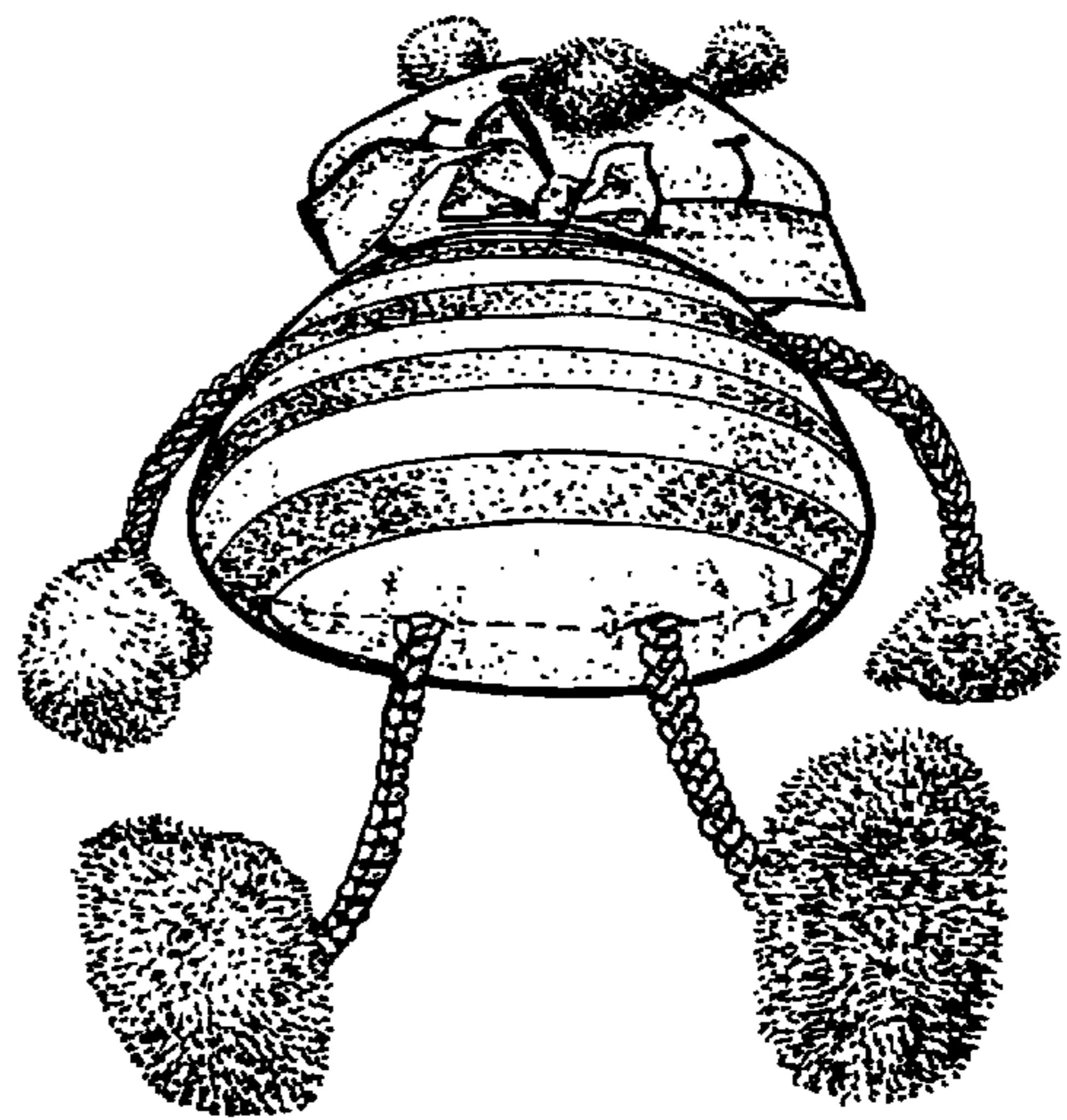

FIG. 6