



US00D428352S

United States Patent [19]
Hiller et al.

[11] **Patent Number: Des. 428,352**
[45] **Date of Patent: ** Jul. 18, 2000**

[54] **MOTION SENSOR HEAD**

D. 359,923 7/1995 Sandell D10/106
D. 360,157 7/1995 Sandell et al. D10/106
D. 413,277 8/1999 Scheibe D10/106

[75] Inventors: **Raymond J. Hiller**, Chapel Hill;
Michael Drake, Stoney Creek, both of
N.C.

Primary Examiner—Marcus A. Jackson
Attorney, Agent, or Firm—Niro, Scavone, Haller & Niro

[73] Assignee: **Regent Lighting Corporation**,
Burlington, N.C.

[57] **CLAIM**

[**] Term: **14 Years**

We claim the ornamental design of a motion sensor head, as shown and described.

[21] Appl. No.: **29/110,241**

DESCRIPTION

[22] Filed: **Sep. 1, 1999**

FIG. 1 is a perspective view taken from the left side of the new design;
FIG. 2 is a top plan view thereof;
FIG. 3 is a side elevational view thereof;
FIG. 4 is a front plan view thereof;
FIG. 5 is a rear plan view thereof; and,
FIG. 6 is a bottom plan view thereof.

[51] **LOC (7) Cl.** **10-05**

[52] **U.S. Cl.** **D10/106**

[58] **Field of Search** D10/104, 106,
D10/116, 121; 340/521, 540, 555, 556,
565, 571, 572, 573, 600, 628

[56] **References Cited**

U.S. PATENT DOCUMENTS

D. 341,788 11/1993 Caryl et al. D10/106

1 Claim, 1 Drawing Sheet

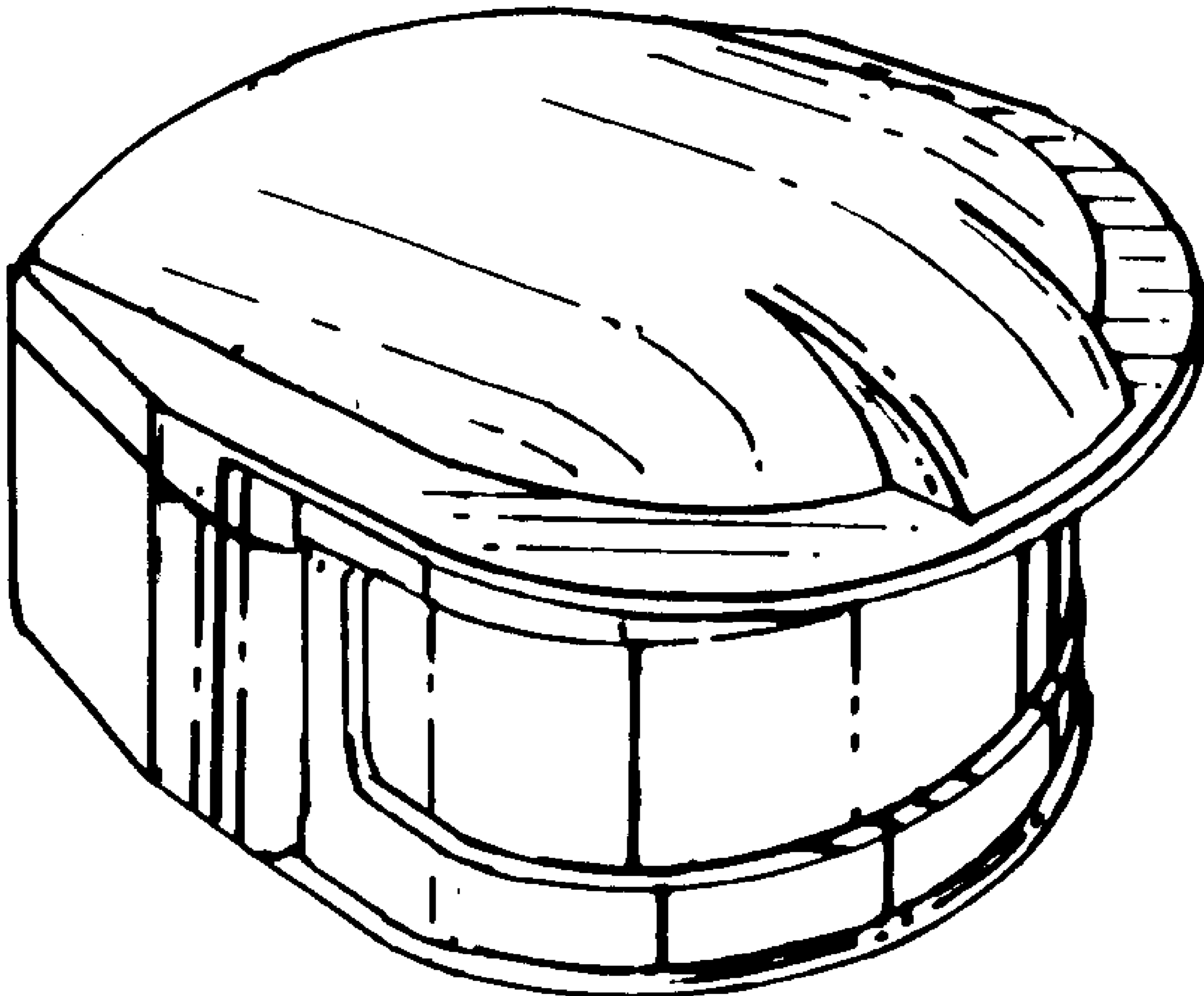

FIG. 1

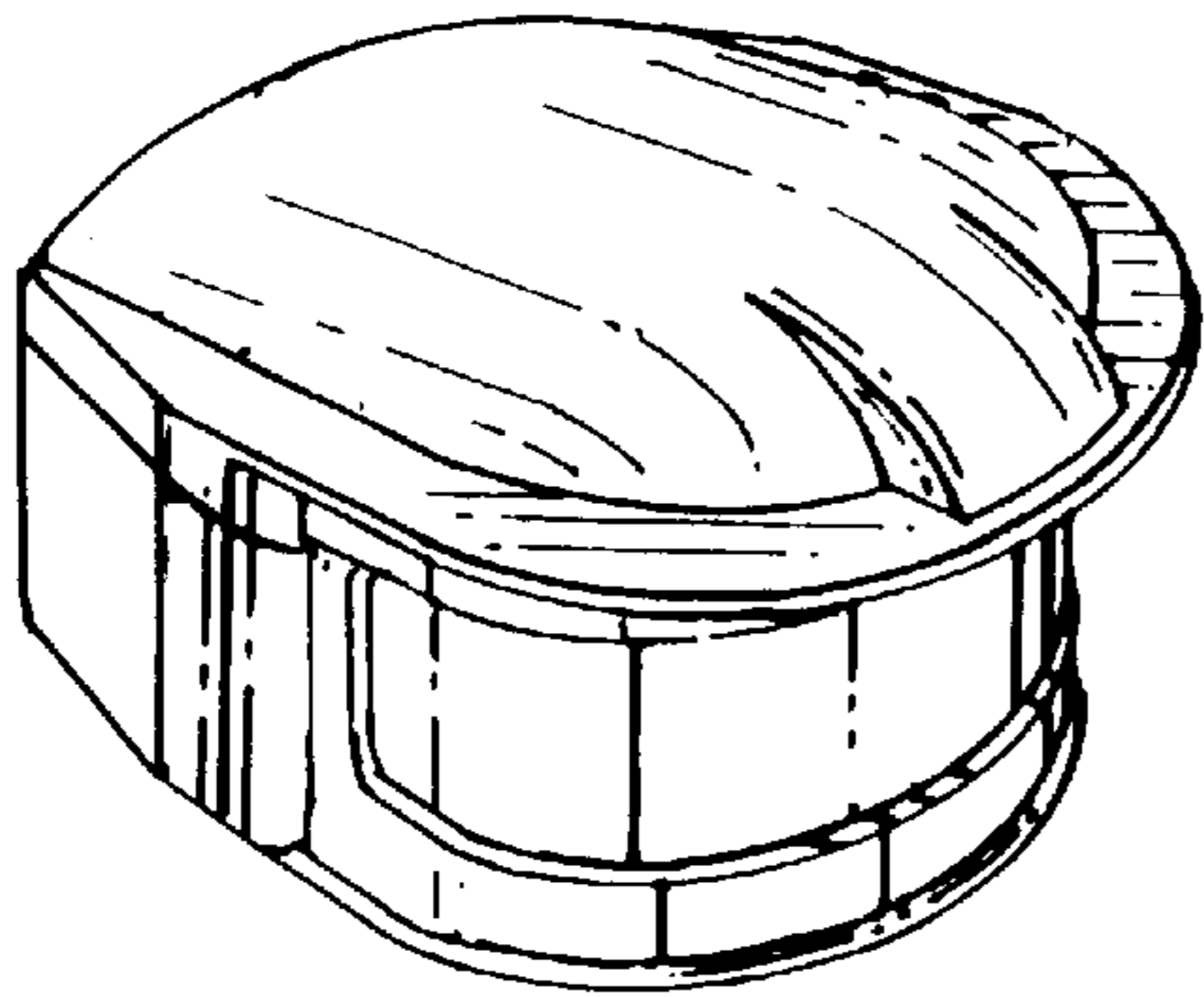

FIG. 2

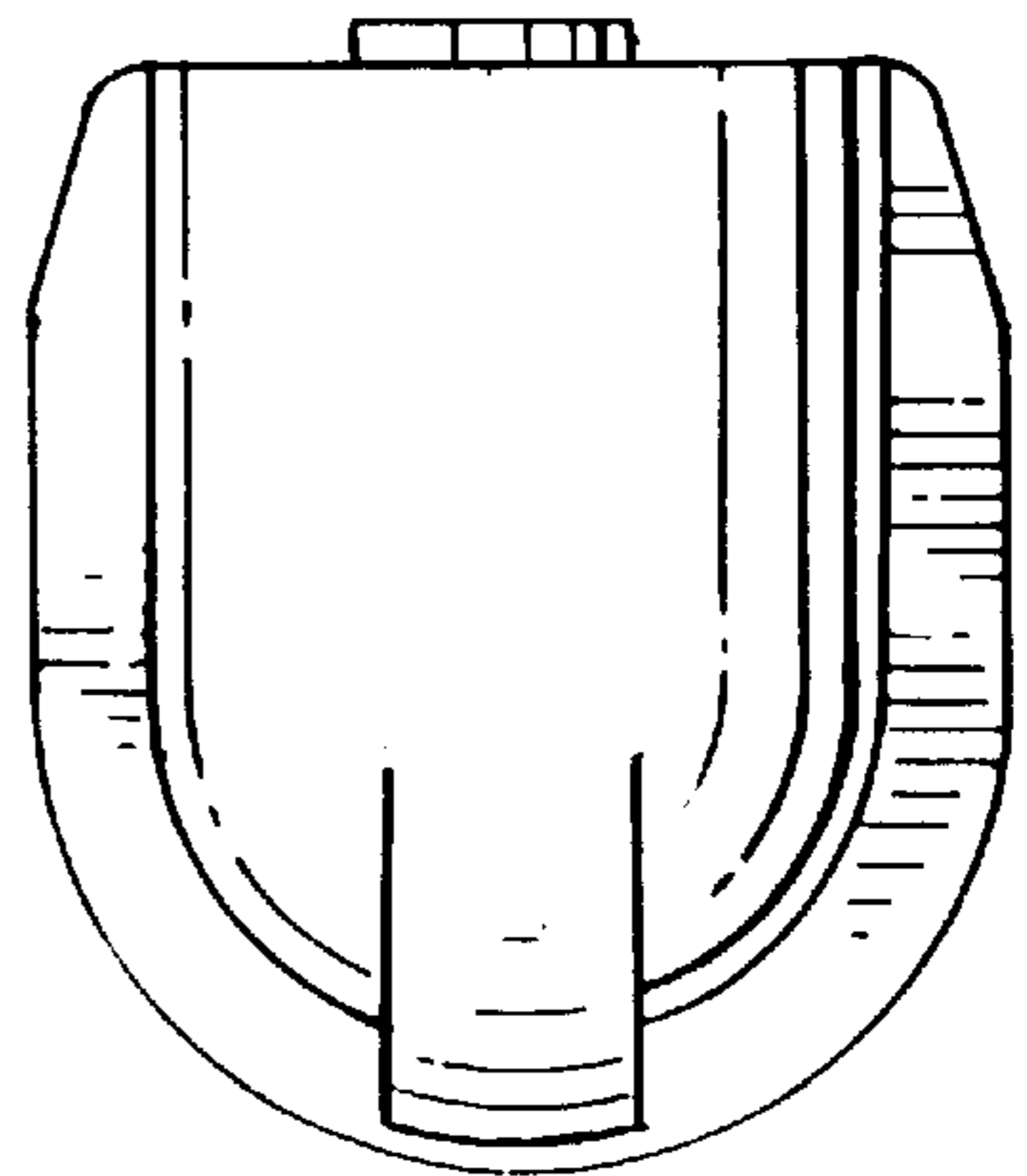

FIG. 4

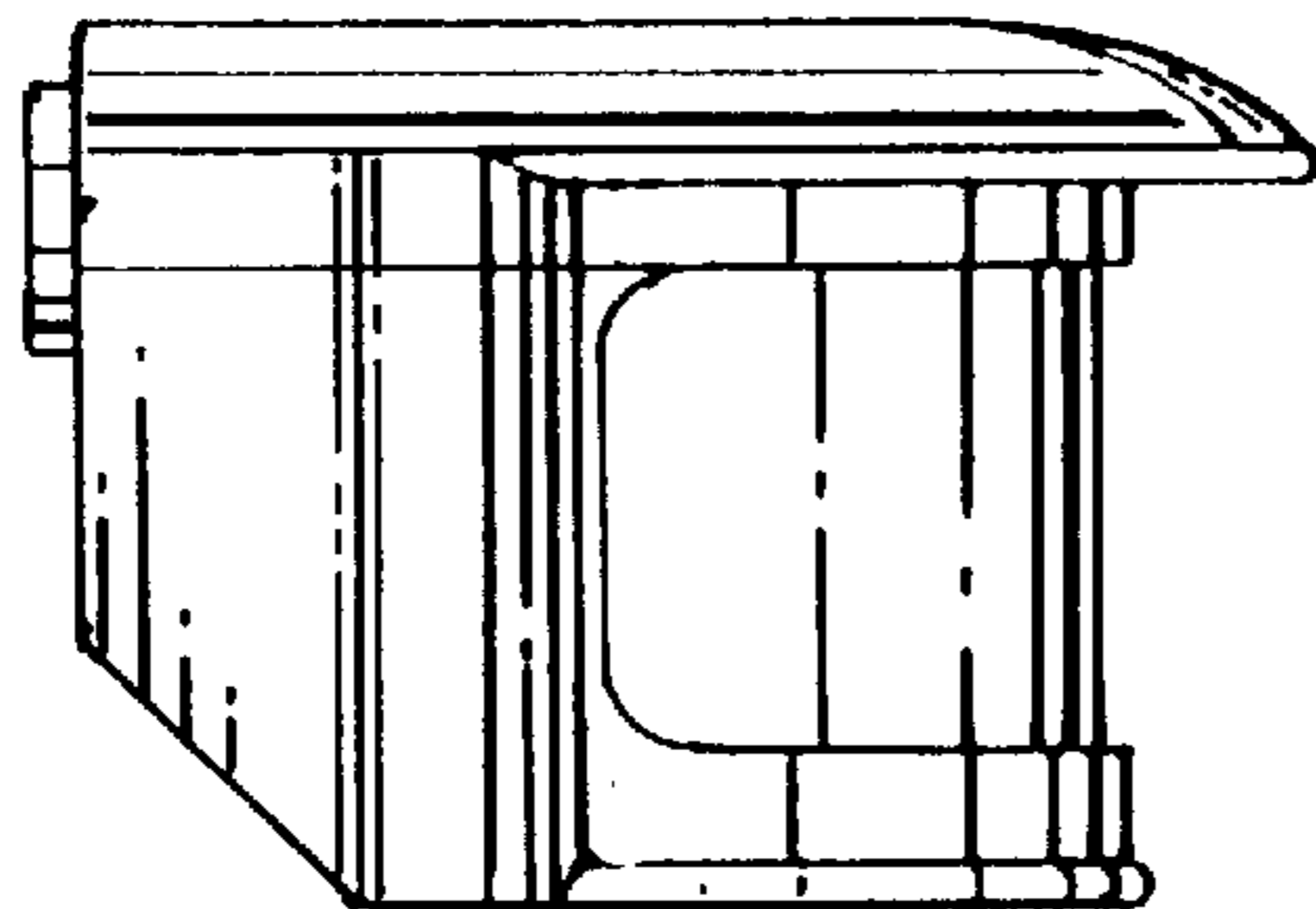

FIG. 3

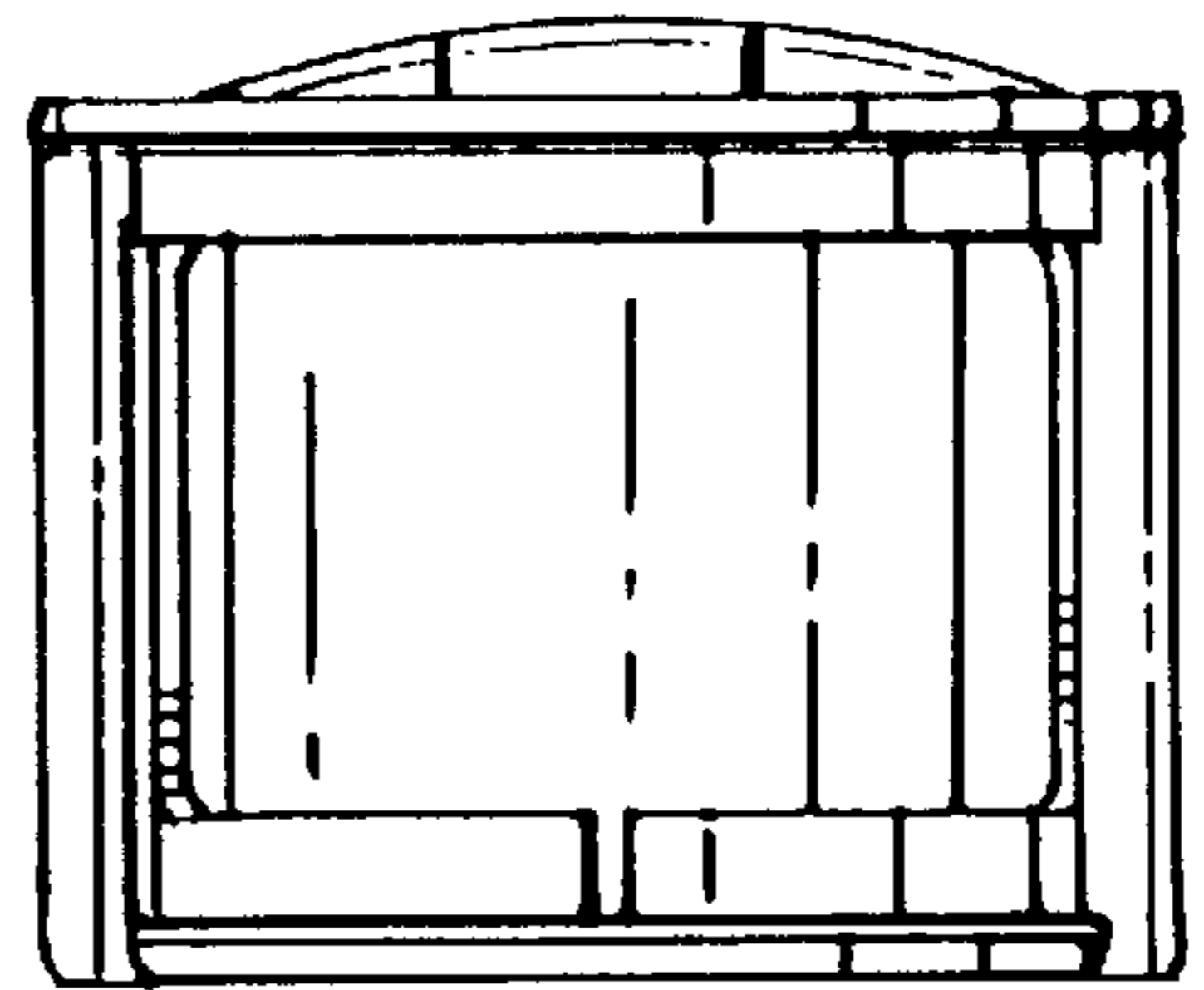

FIG. 5

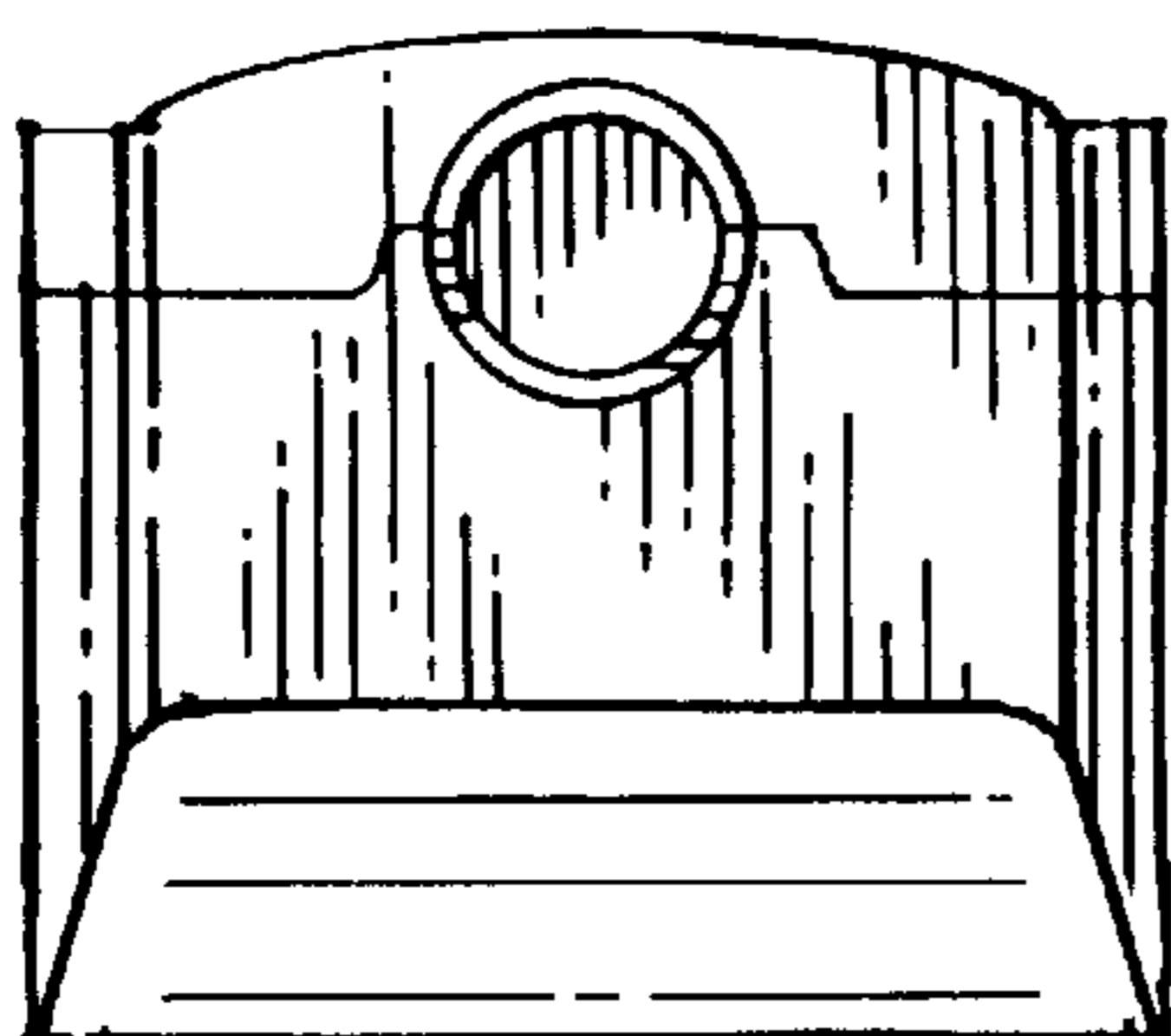

FIG. 6

