



US00D428326S

United States Patent [19]

Nakamura

[11] Patent Number: **Des. 428,326**

[45] Date of Patent: **** Jul. 18, 2000**

[54] **SUPPORTING DEVICE FOR WIRING DISTRIBUTION**

4,609,171 9/1986 Matsui 248/74.3

[75] Inventor: **Toshinobu Nakamura**, Tokyo, Japan

Primary Examiner—Holly Baynham
Attorney, Agent, or Firm—Frishauf, Holtz, Goodman, Langer & Chick, P.C.

[73] Assignee: **Shinagawa Shoko Co., Ltd.**, Tokyo, Japan

[57] CLAIM

[**] Term: **14 Years**

The ornamental design for a supporting device for wiring distribution, as shown and described.

[21] Appl. No.: **29/105,032**

DESCRIPTION

[22] Filed: **May 17, 1999**

[51] **LOC (7) Cl.** **08-05**

[52] **U.S. Cl.** **D8/356; D8/395**

[58] **Field of Search** D8/356, 394-395; 248/68.1, 56, 74.4, 74.1-74.3; 24/16 PB

FIG. 1 is a front, top and left side perspective view of a supporting device for wiring distribution showing my new design;

FIG. 2 is a front elevational view thereof, the rear elevational view being identical;

FIG. 3 is a top plan view thereof;

FIG. 4 is a bottom plan view thereof; and,

FIG. 5 is a right side view thereof, the left side view being a mirror image.

[56] References Cited

U.S. PATENT DOCUMENTS

3,516,631 6/1970 Santucci 24/16 PB

1 Claim, 3 Drawing Sheets

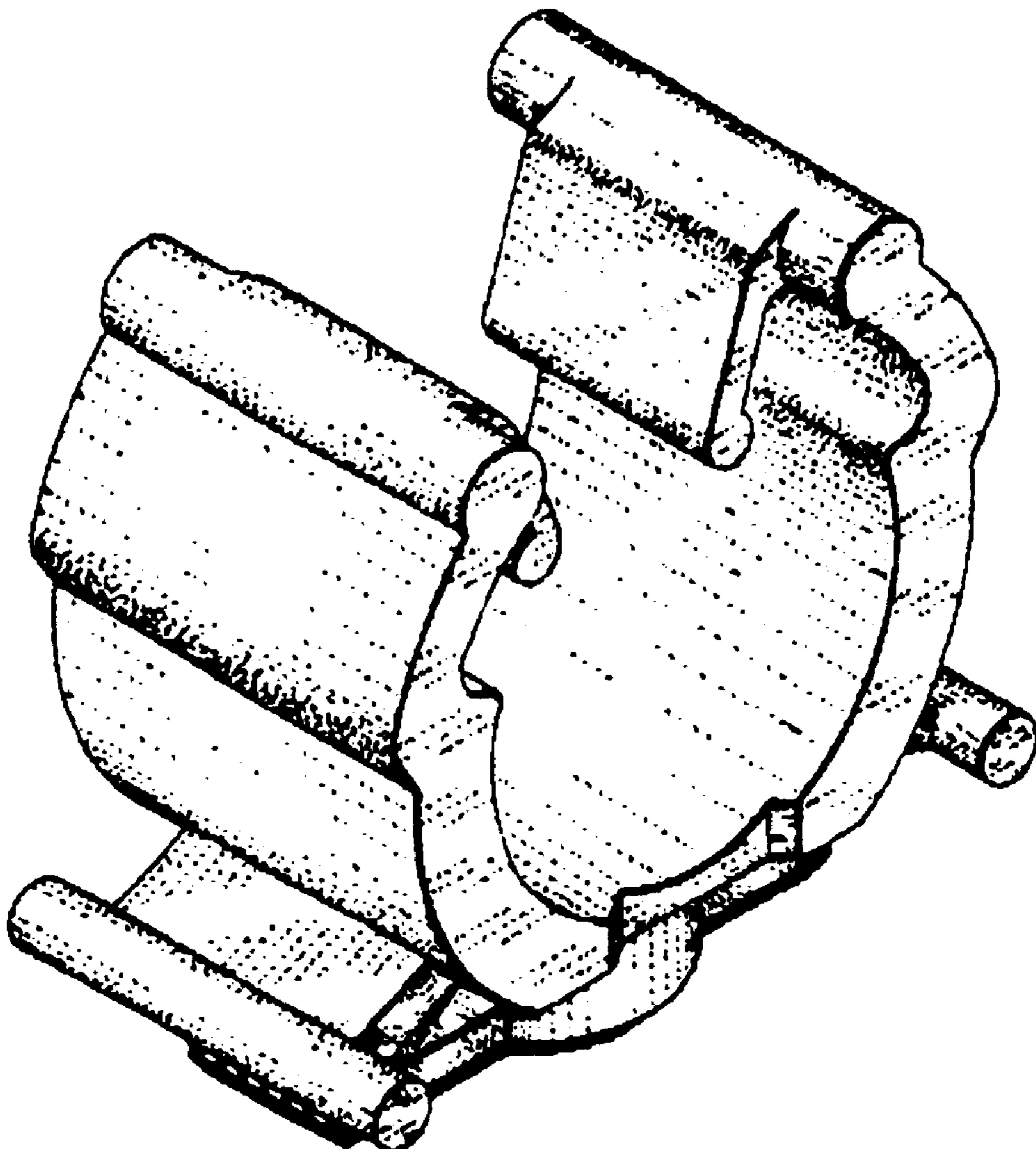

FIG. 1

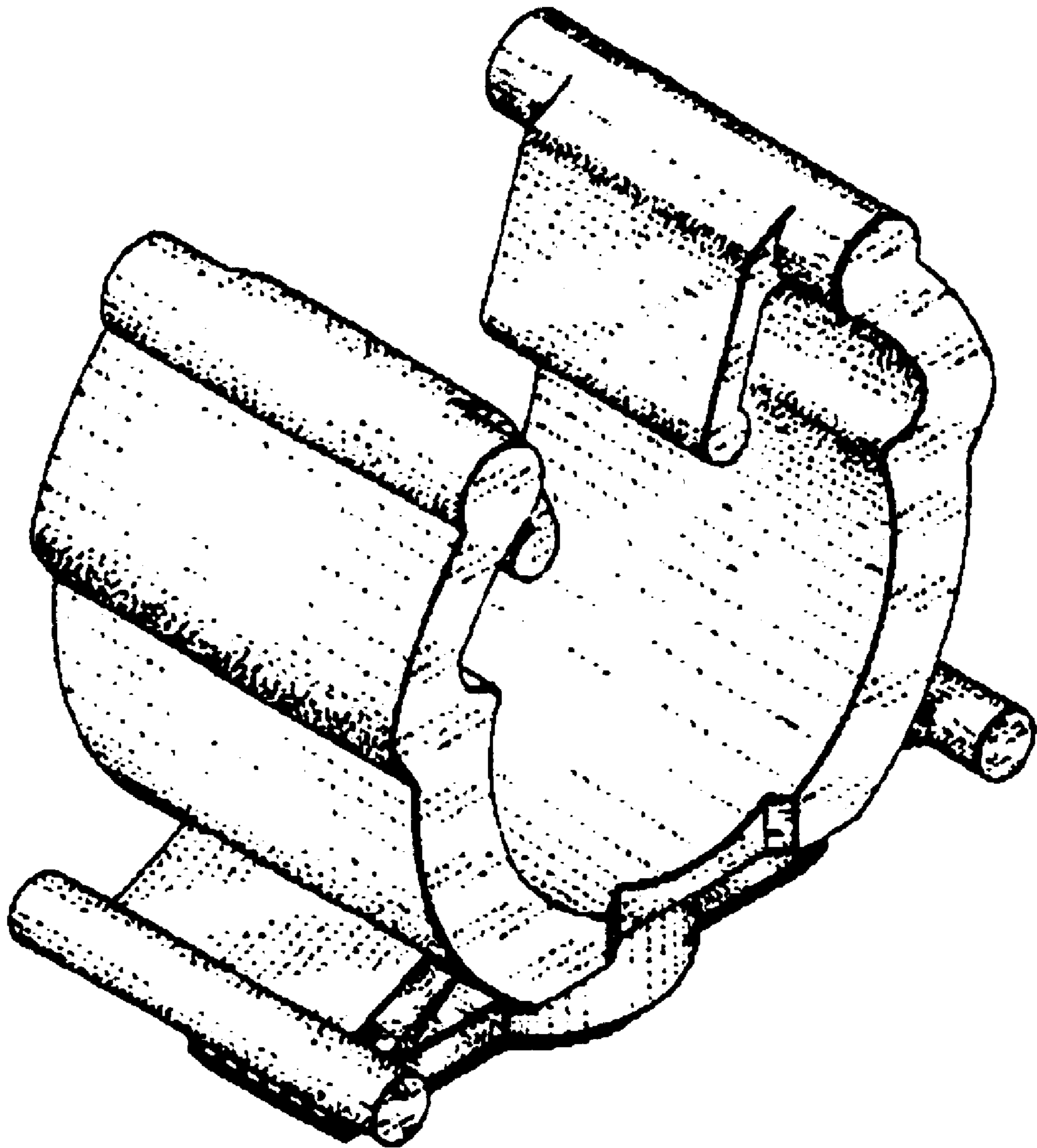

FIG. 2

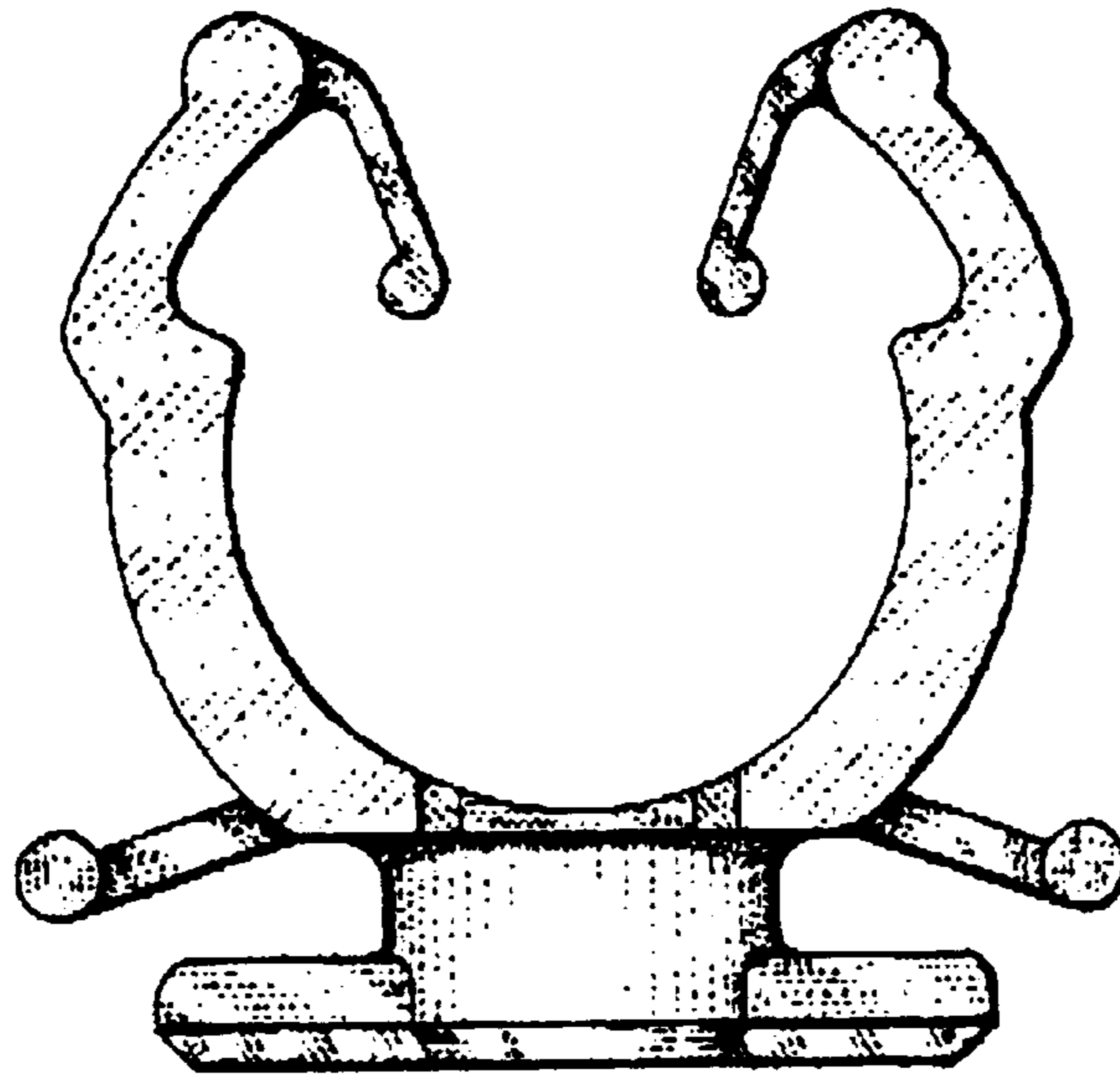

FIG. 3

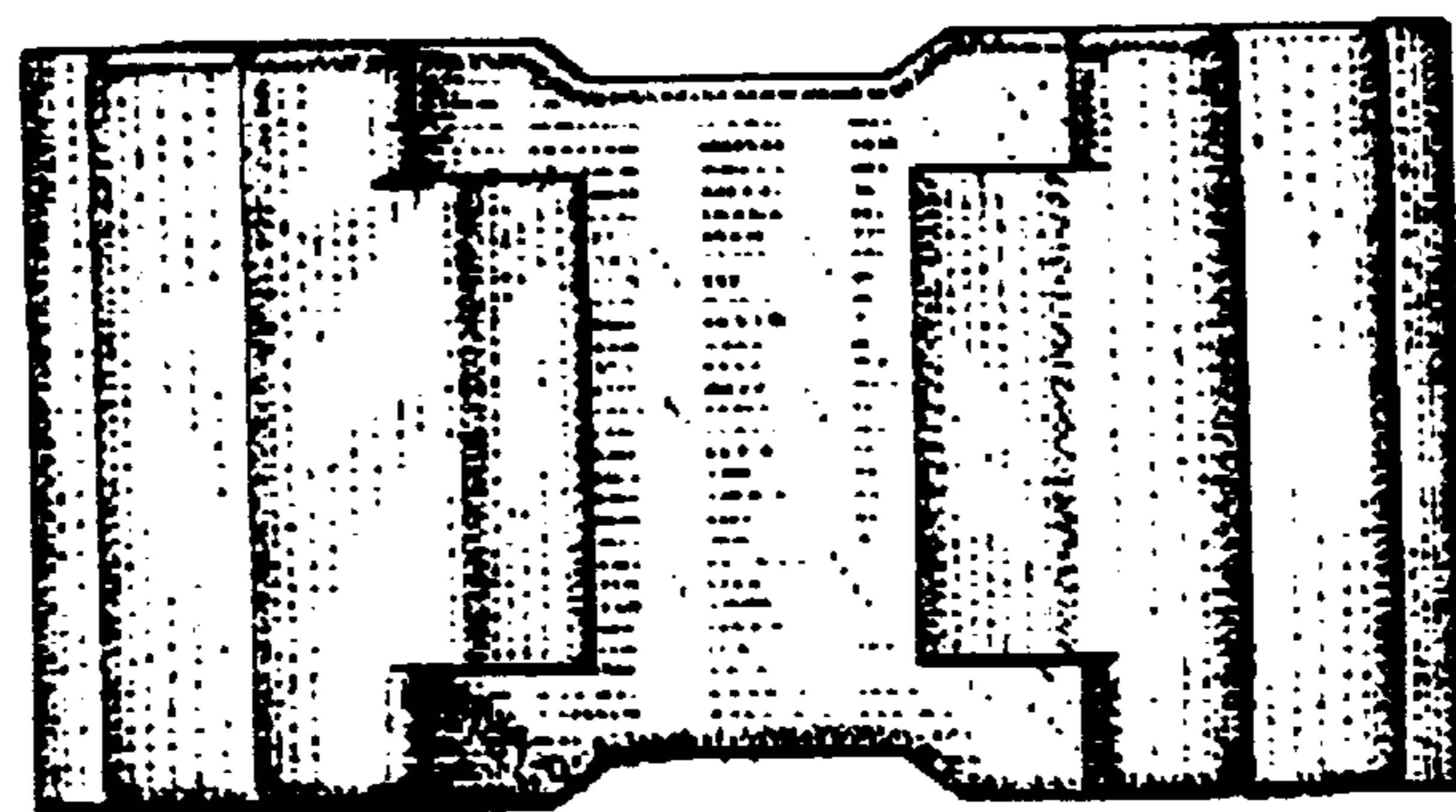

FIG. 4

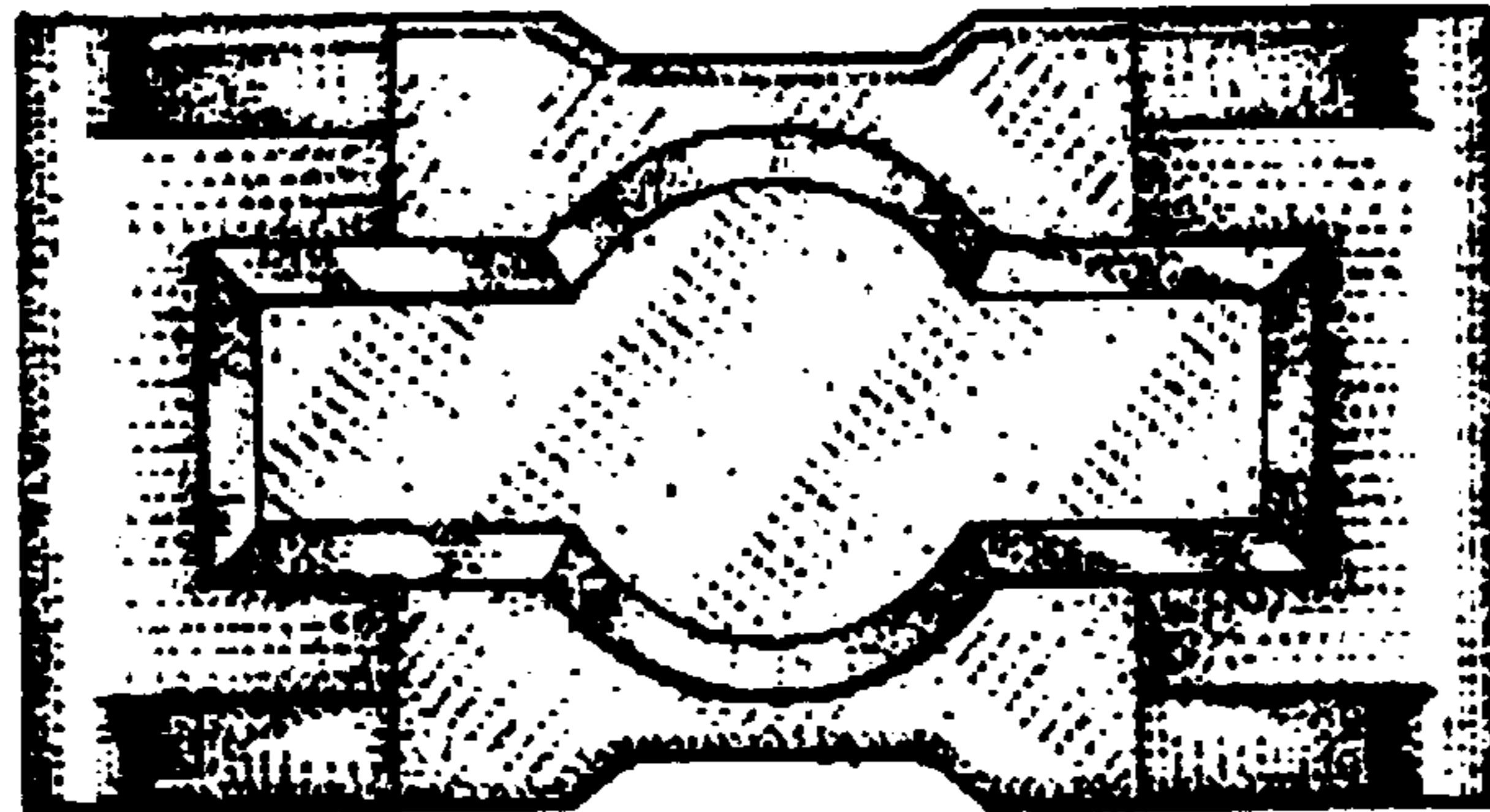

FIG. 5

