



US00D428234S

United States Patent [19] Diamond

[11] **Patent Number: Des. 428,234**

[45] **Date of Patent: ** Jul. 18, 2000**

[54] **PACIFIER LOLLYPOP**

[75] Inventor: **Sidney Diamond**, Barrington Hills, Ill.

[73] Assignee: **Imaginings 3, Inc.**, Niles, Ill.

[**] Term: **14 Years**

[21] Appl. No.: **29/117,307**

[22] Filed: **Jan. 21, 2000**

[51] **LOC (7) Cl. 01-01**

[52] **U.S. Cl. D1/102; D1/127; D24/194**

[58] **Field of Search D1/101-106, 127, D1/130; D24/194, 195; 606/234-236; 426/91, 134, 421, 512; 424/440, 454, 457, 464, 465**

[56] **References Cited**

U.S. PATENT DOCUMENTS

D. 245,335	8/1977	Meeker et al.	D24/194
D. 274,859	7/1984	Harris et al.	D1/106
D. 385,585	10/1997	Perez	D1/102
D. 387,868	12/1997	Wilburn	D24/194
D. 391,385	3/1998	Steele	D1/104
D. 413,387	8/1999	Fitzpatrick et al.	D24/194
D. 419,240	1/2000	Leick	D24/194
D. 420,137	2/2000	Didia	D24/194
1,236,235	8/1917	Tufts	606/236

Primary Examiner—Alan P. Douglas
Assistant Examiner—Linda Brooks
Attorney, Agent, or Firm—Dick and Harris

[57] **CLAIM**

The ornamental design for a pacifier lollypop, as shown and described.

DESCRIPTION

FIG. 1 is a perspective view of the pacifier lollypop showing my new ornamental design;
FIG. 2 is a front elevational view thereof,
FIG. 3 is a rear elevational view thereof;
FIG. 4 is an elevational view of one side thereof,
FIG. 5 is an elevational view of the other side thereof;
FIG. 6 is a top plan view thereof;
FIG. 7 is a bottom plan view thereof; and,
FIG. 8 is a perspective view of an alternative embodiment, similar to that shown in FIG. 1 but without the handle, the top plan view being identical to that of FIG. 6 and the front, rear and side elevational views being essentially the same as those of FIGS. 2-5 but without the handle, the sidewall of the cylindrical piece below the cloverleaf shaped guard being plain and unornamented, and the bottom plan view being essentially the same as that of FIG. 7 but without the handle, the circular bottom wall of the cylindrical piece below the clover shaped guard being plain and unornamented.

1 Claim, 1 Drawing Sheet

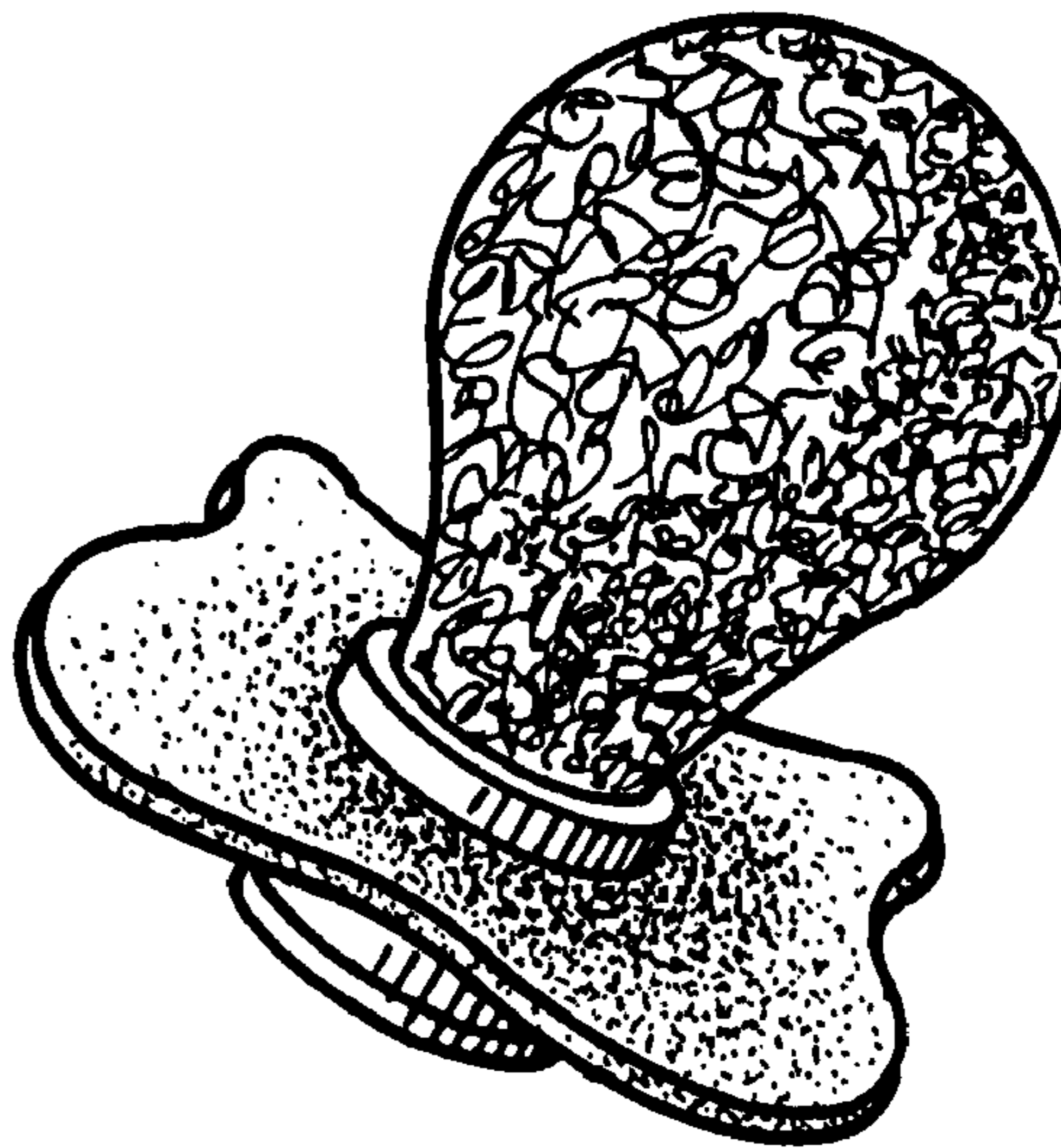
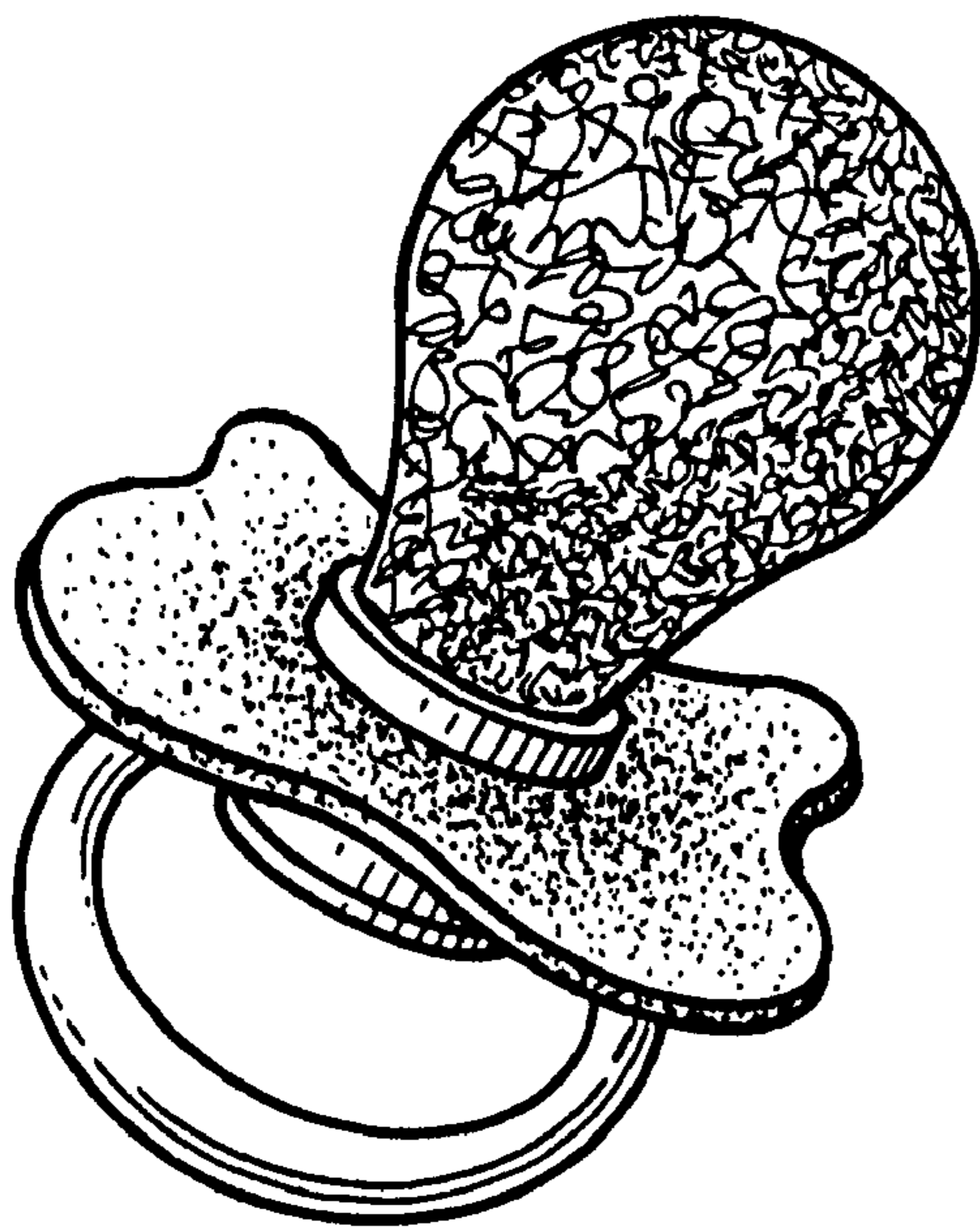

Fig 1

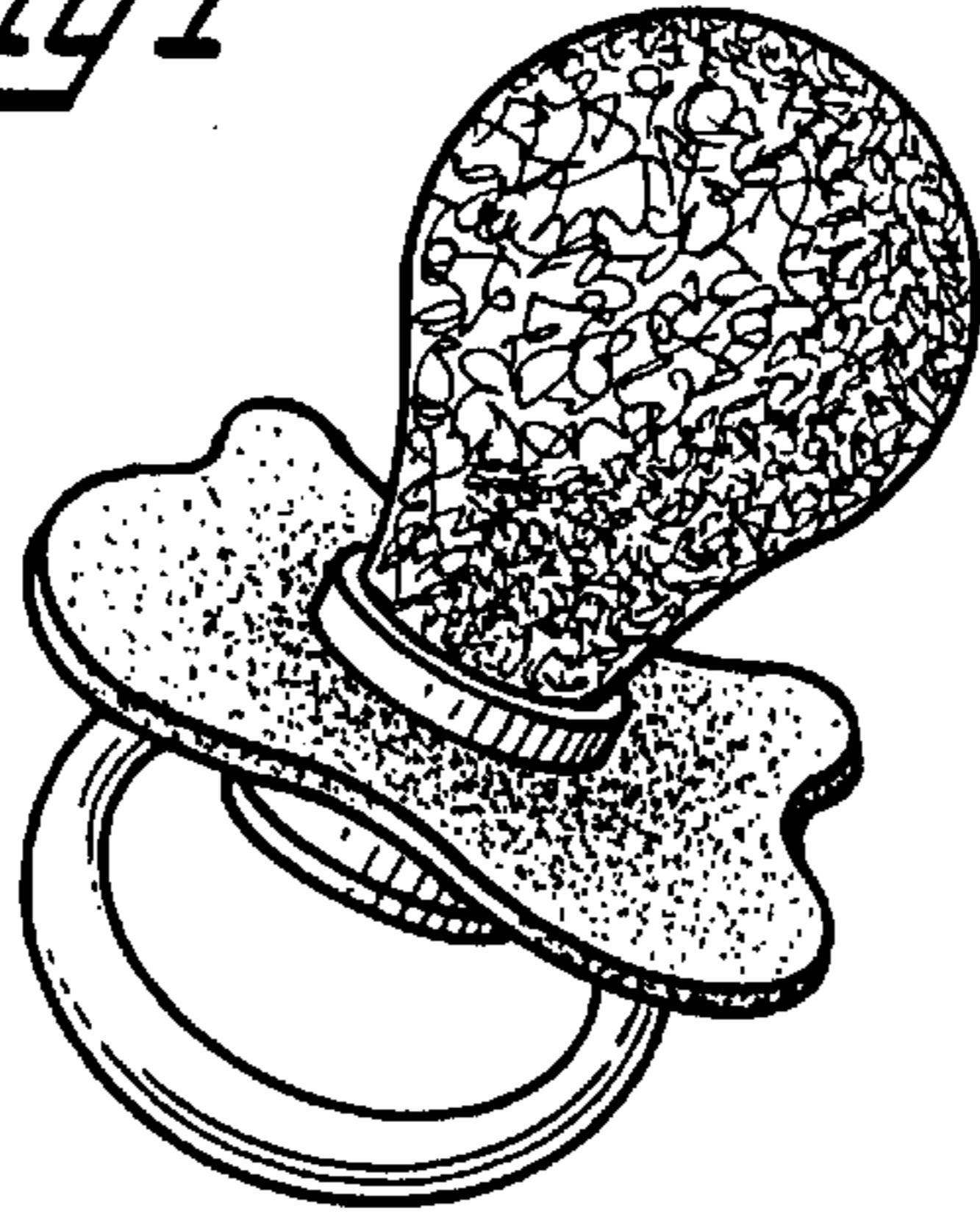

Fig 2

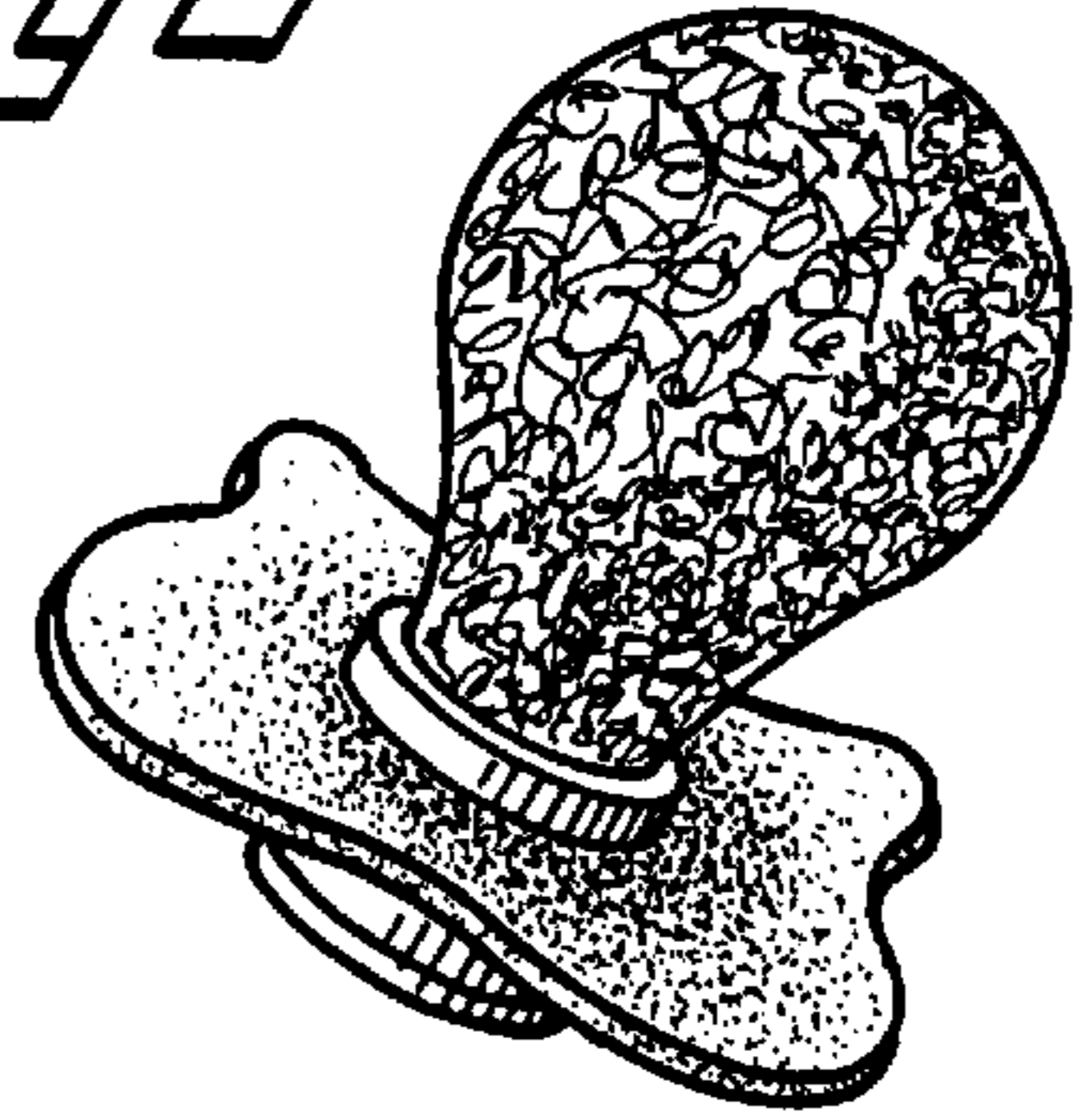

Fig 3

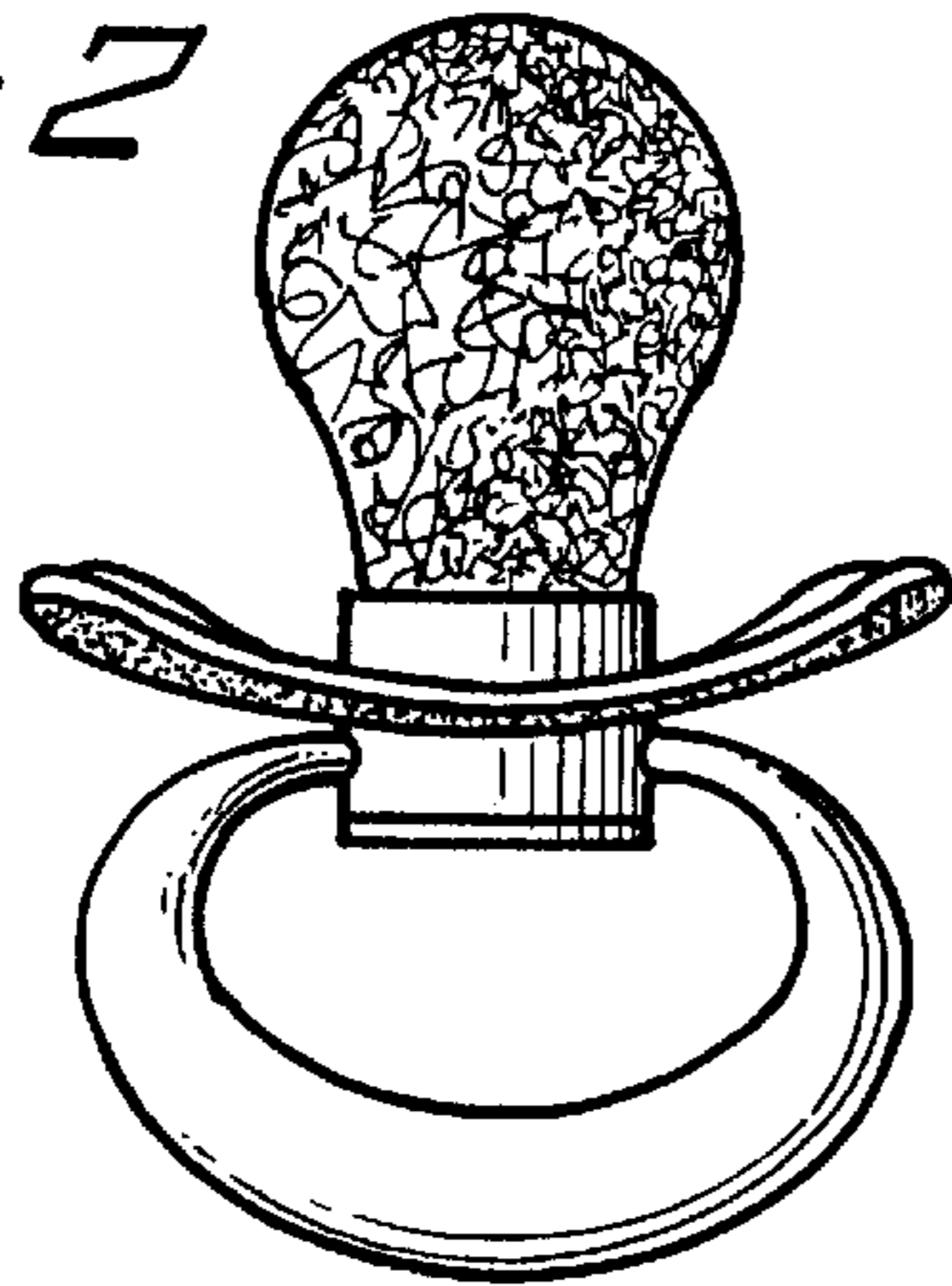

Fig 4

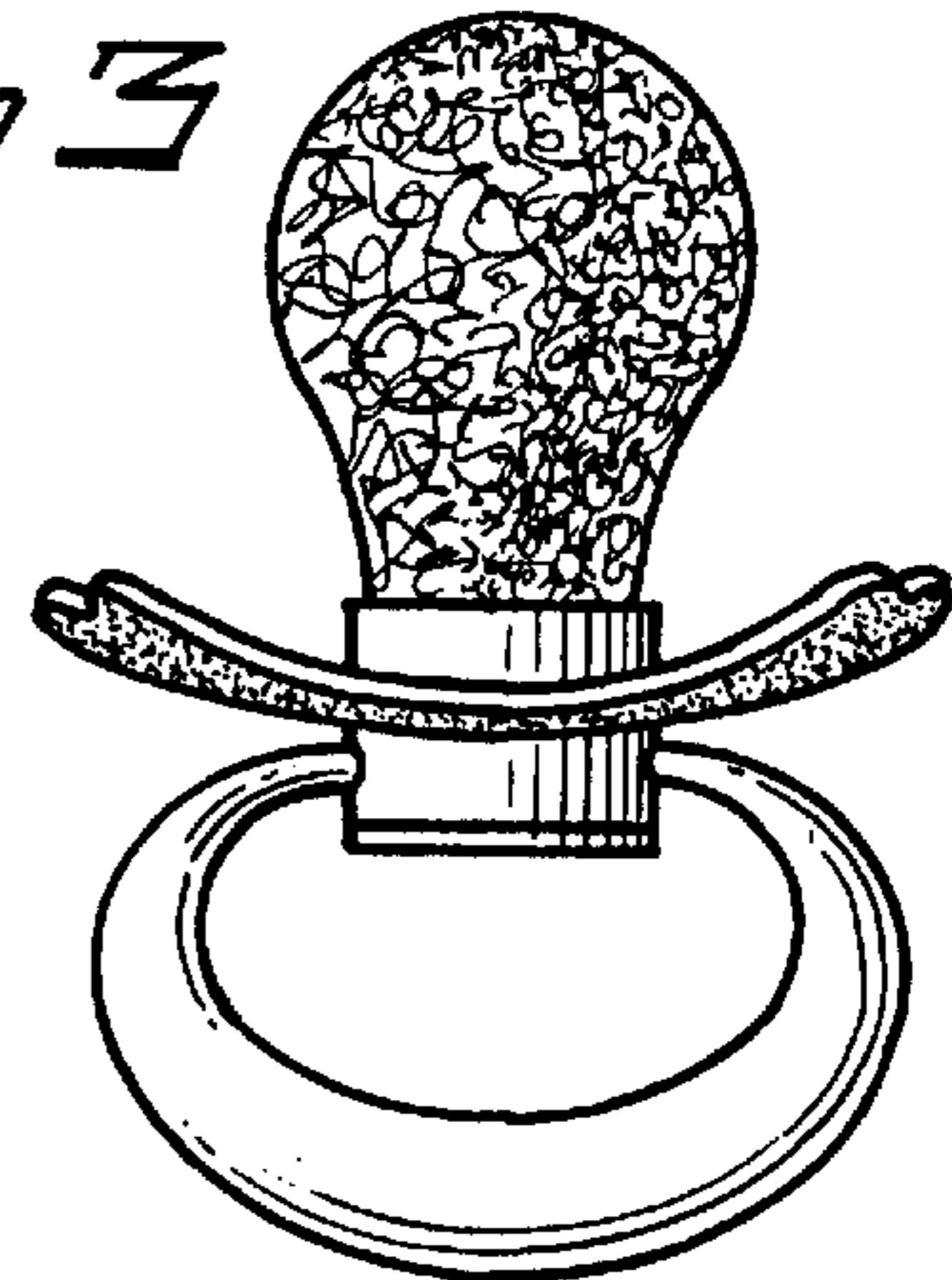

Fig 5

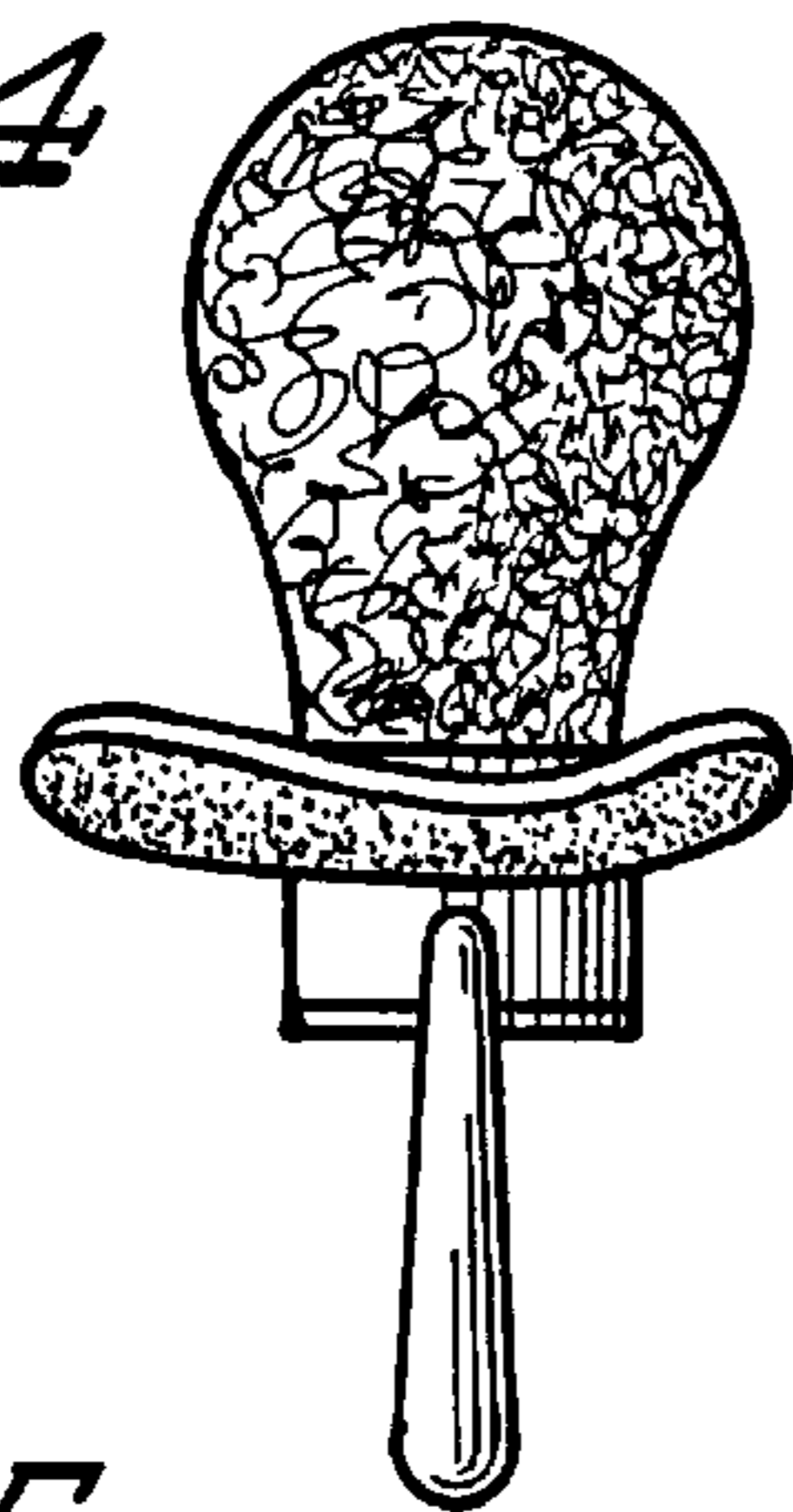

Fig 6

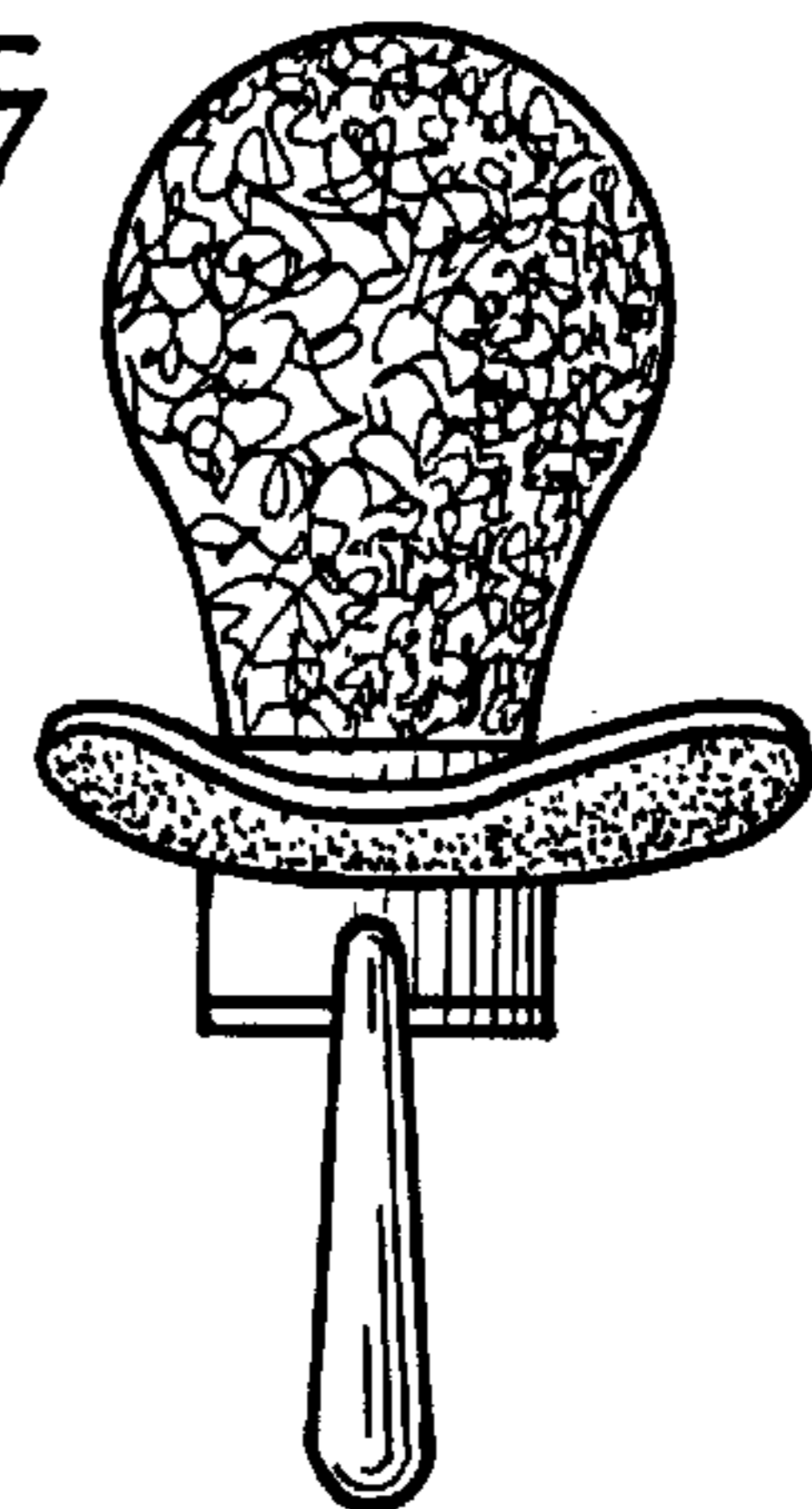

Fig 7

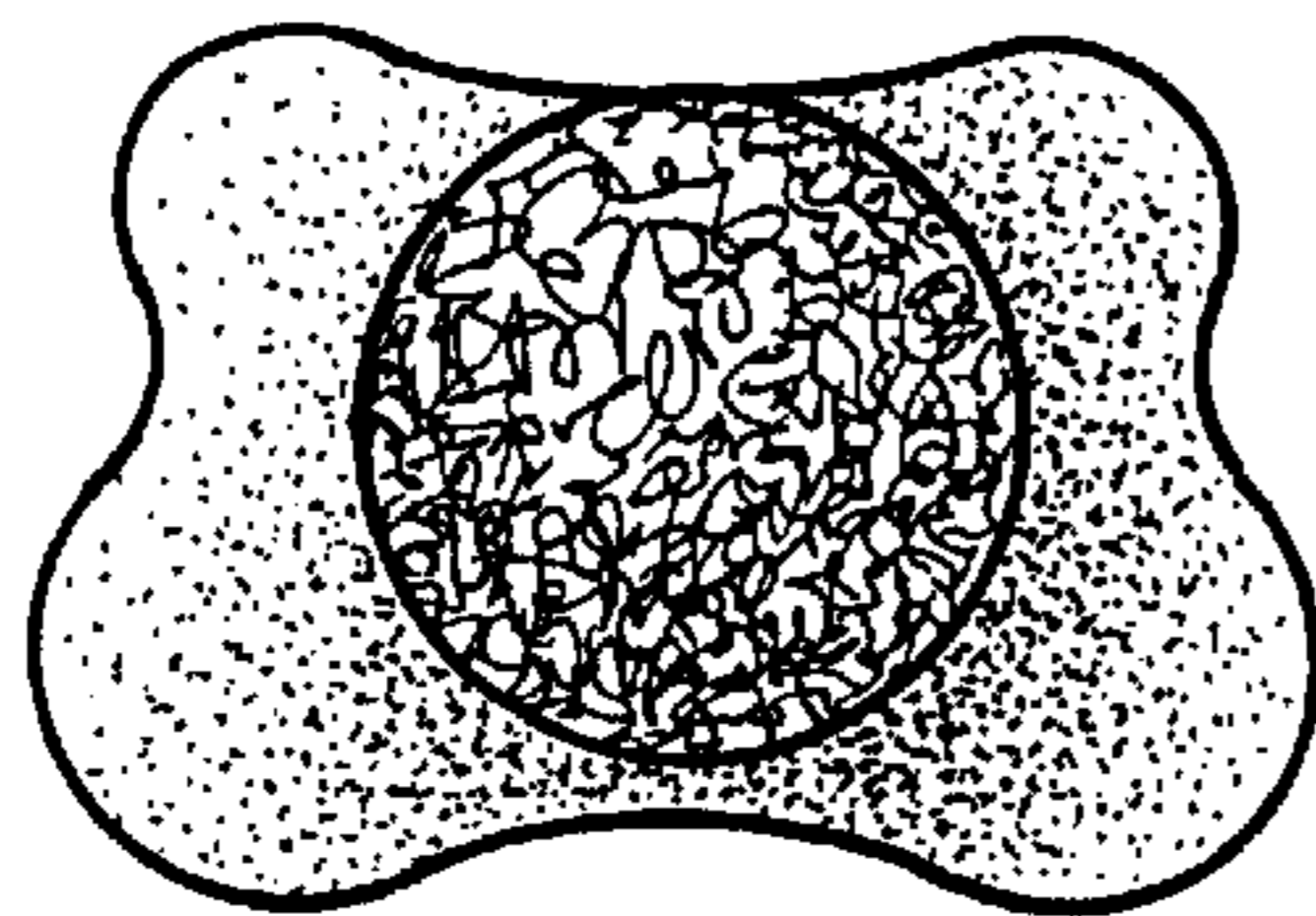

Fig 8

