



US00D428125S

United States Patent [19] Chan

[11] Patent Number: **Des. 428,125**

[45] Date of Patent: **** Jul. 11, 2000**

[54] **SHOWERHEAD SUPPORTING ARM**

[75] Inventor: **Jason Siu Ming Chan**, North Point,
The Hong Kong Special Administrative
Region of the People's Republic of
China

[73] Assignee: **Aquamate Company Limited**,
Kowloon, The Hong Kong Special
Administrative Region of the People's
Republic of China

[**] Term: **14 Years**

[21] Appl. No.: **29/111,488**

[22] Filed: **Sep. 30, 1999**

[51] LOC (7) Cl. **23-02**

[52] U.S. Cl. **D23/304**

[58] Field of Search D23/213, 283,
D23/303-311; 4/567, 597, 598, 601, 605;
239/209, 207, 289, 283, 444, 551, 600

[56] **References Cited**

U.S. PATENT DOCUMENTS

D. 310,861 9/1990 Hengesbach D23/213

D. 341,874 11/1993 Meilman D23/213
D. 344,217 2/1994 Weiss D8/2
D. 356,626 3/1995 Wang D23/213
D. 385,333 10/1997 Caroen et al. D23/228
D. 406,636 3/1999 Male et al. D23/213
D. 417,483 12/1999 Cornford et al. D23/223

Primary Examiner—Eric Watterson
Attorney, Agent, or Firm—Leydig, Voit & Mayer

[57] **CLAIM**

The ornamental design for a showerhead supporting arm, as shown and described.

DESCRIPTION

FIG. 1 is a front end, left side and bottom perspective view of a showerhead supporting arm showing my new design; FIG. 2 is a left side elevational view thereof; FIG. 3 is a right side elevational view thereof; FIG. 4 is a front end elevational view thereof; FIG. 5 is a rear end elevational view thereof; FIG. 6 is a top plan view thereof; and, FIG. 7 is a bottom plan view thereof.

1 Claim, 4 Drawing Sheets

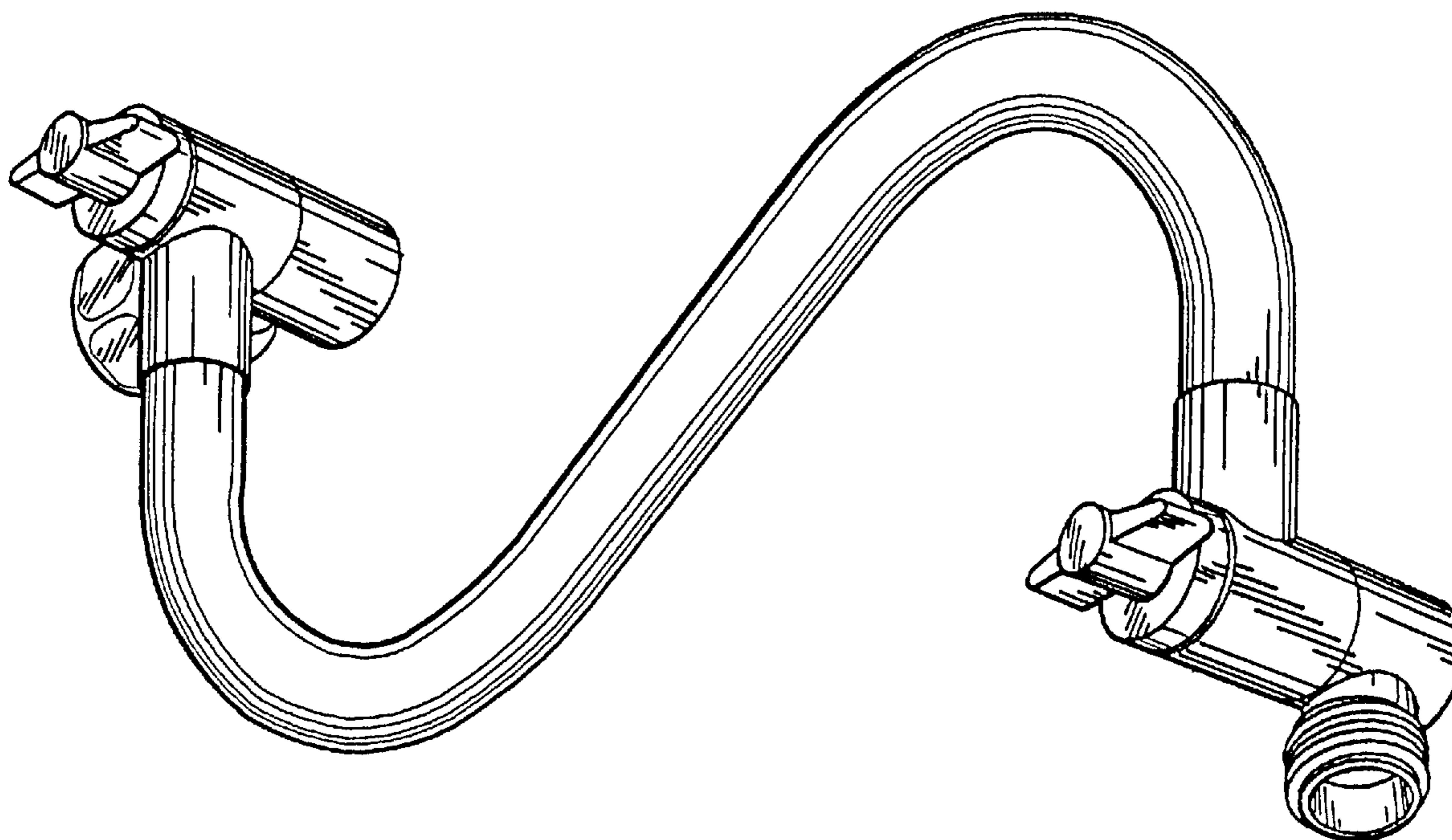

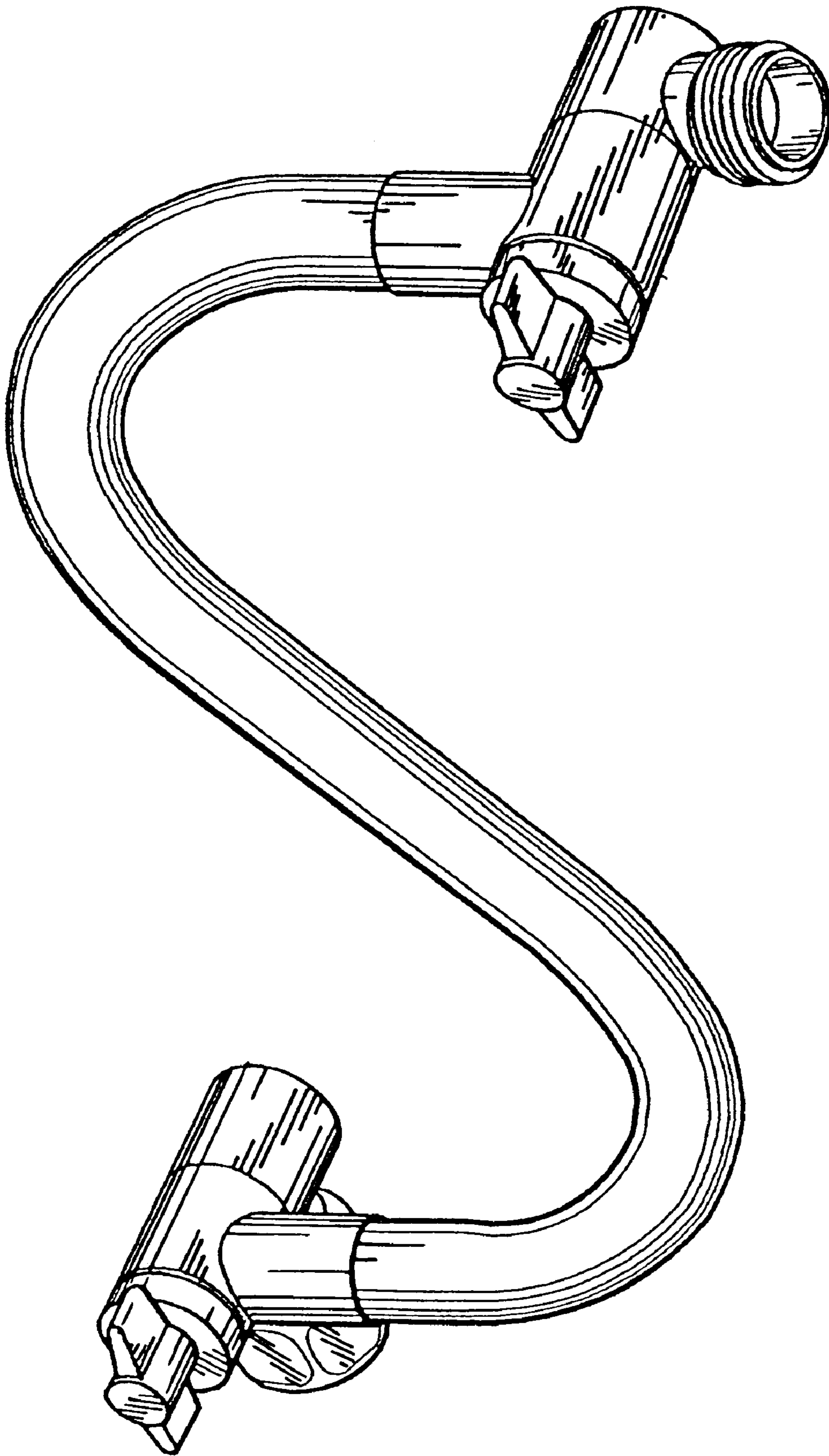

FIG. 1

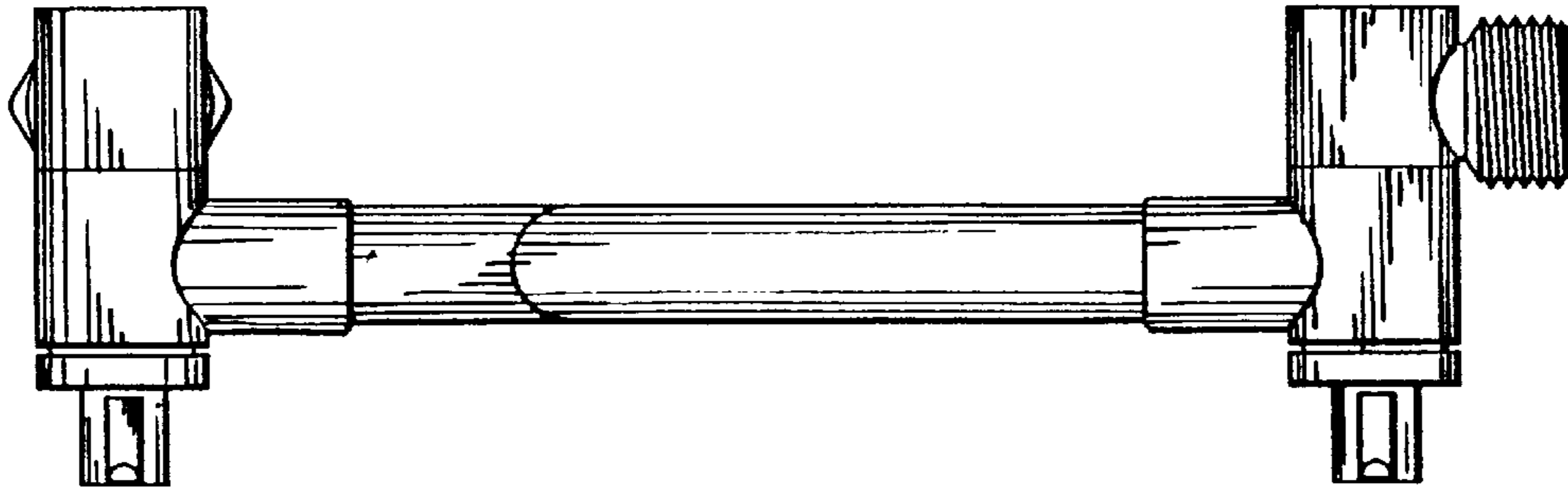

FIG. 4

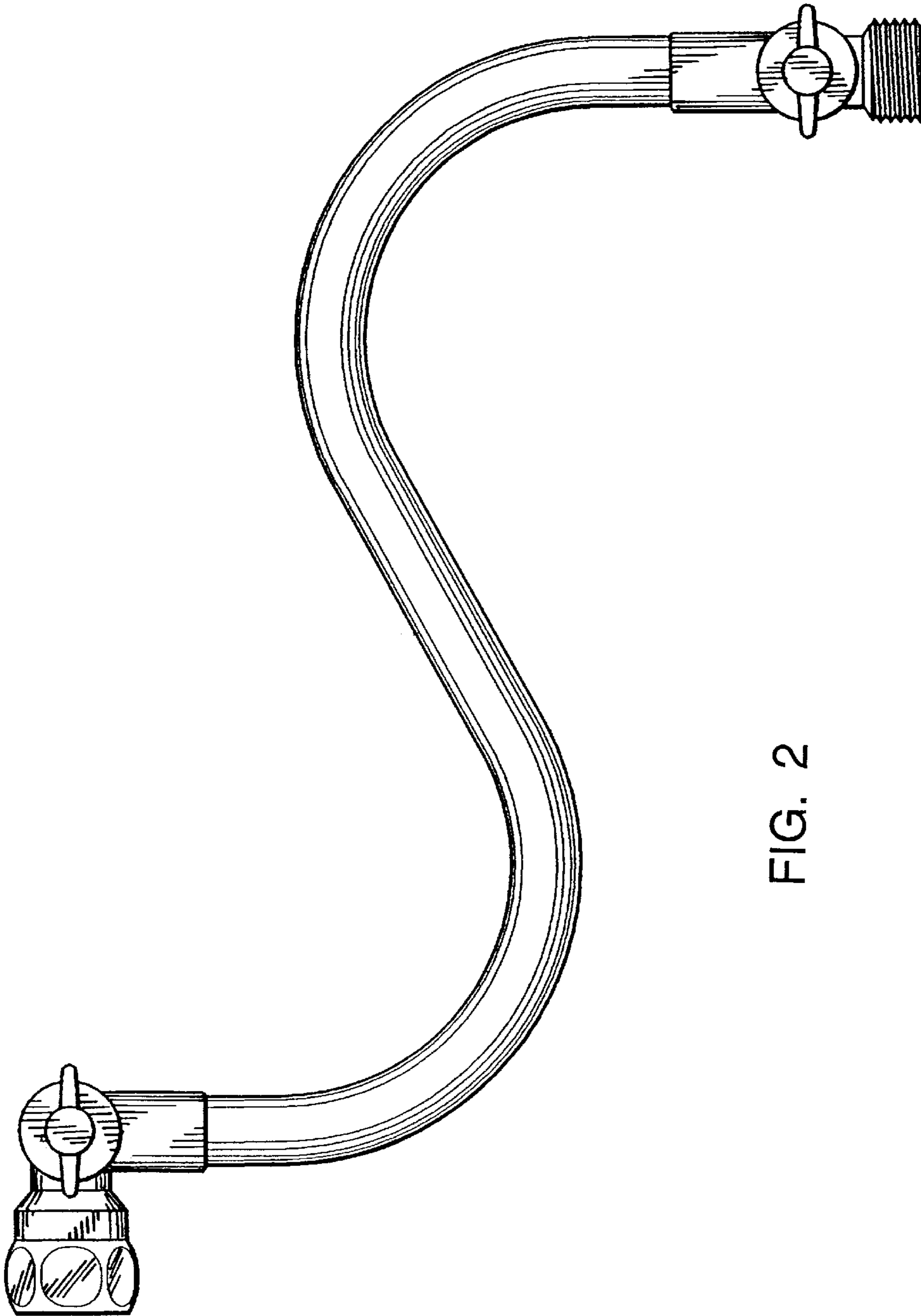

FIG. 2

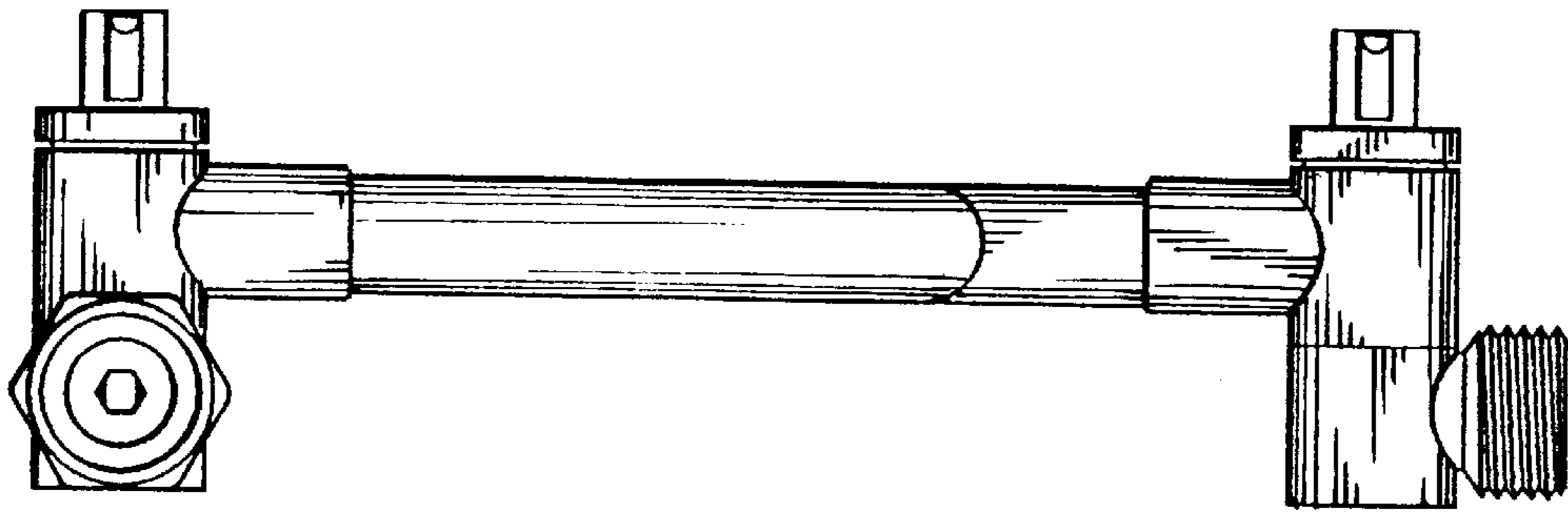

FIG. 5

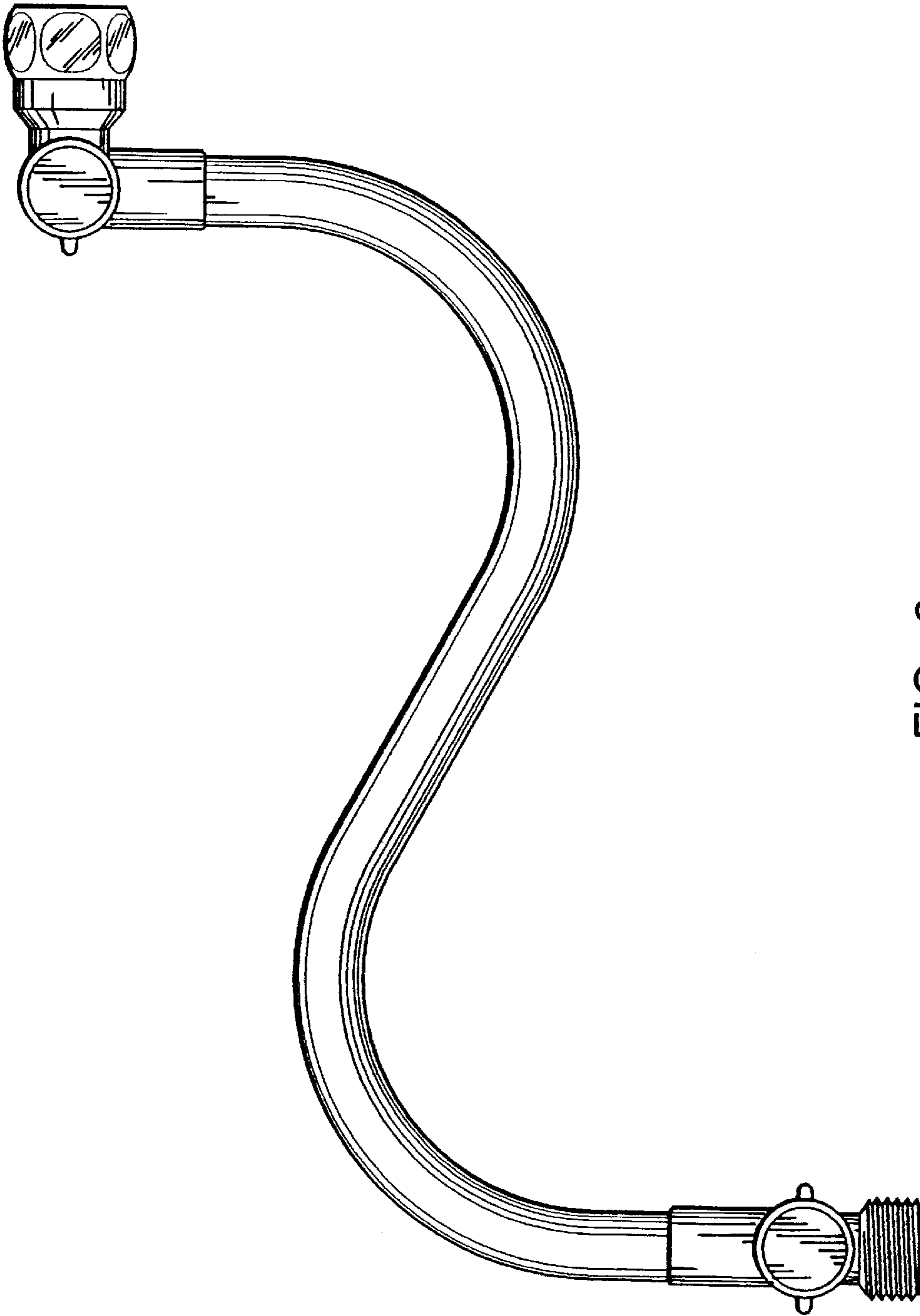

FIG. 3

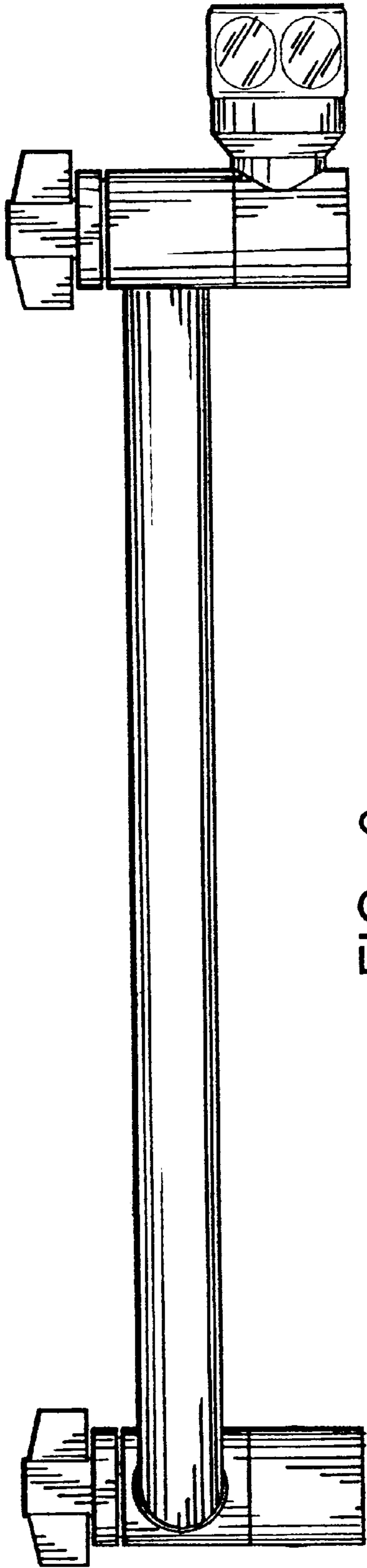

FIG. 6

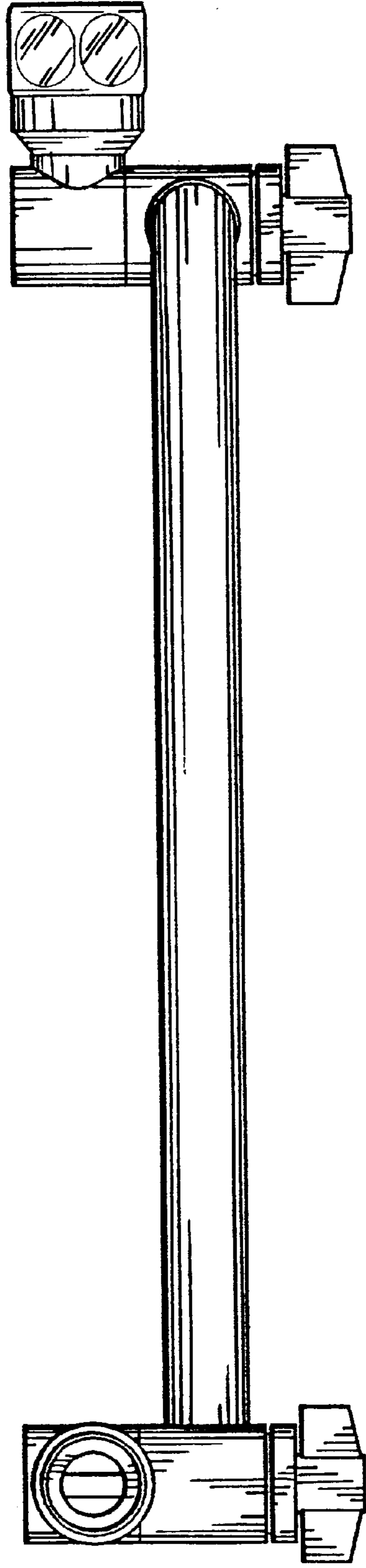

FIG. 7