



US00D428117S

United States Patent [19]
Minnick

[11] **Patent Number: Des. 428,117**

[45] **Date of Patent: ** Jul. 11, 2000**

[54] **WATER SUPPLY LINE BOX**

[75] Inventor: **Michael W. Minnick**, North Ridgeville, Ohio

[73] Assignee: **Oatey Co.**, Cleveland, Ohio

[**] Term: **14 Years**

[21] Appl. No.: **29/108,570**

[22] Filed: **Jul. 29, 1999**

[51] **LOC (7) Cl.** **23-01**

[52] **U.S. Cl.** **D23/249**

[58] **Field of Search** D23/233-237,
D23/249, 258, 245, 244, 393; 251/329,
188; 137/556.3

[56] **References Cited**

U.S. PATENT DOCUMENTS

D. 277,131	1/1985	Shames et al.	D23/393
D. 315,945	4/1991	Ziaylek, Jr. et al.	D23/244
D. 348,306	6/1994	Parker	D23/249
D. 348,506	7/1994	Stachowiak	D23/245
D. 363,761	10/1995	Eggleston et al.	D23/233
D. 382,941	8/1997	Nortier	D23/249
D. 396,091	7/1998	Jomha	D23/258

D. 402,353	12/1998	Marcichow et al.	D23/249
D. 403,049	12/1998	Ohtani et al.	D23/233
D. 403,052	12/1998	Ohtani et al.	D23/249

Primary Examiner—Eric Watterson
Attorney, Agent, or Firm—Renner, Otto, Boisselle & Sklar, LLP

[57] **CLAIM**

The ornamental design for a water supply line box, as shown and described.

DESCRIPTION

FIG. 1 is a perspective view of the water supply line box of the present invention as seen from the left front; FIG. 2 is a front elevation view thereof; FIG. 3 is a side elevation view of the left hand side of FIG. 2; FIG. 4 is a side elevation view from the right hand side of FIG. 2; FIG. 5 is a top plan view thereof; FIG. 6 is a bottom plan view thereof; and, FIG. 7 is a rear elevation view thereof. The broken line showing of a water valve and fasteners in FIG. 1 is for illustrative purposes only and forms no part of the claimed design.

1 Claim, 3 Drawing Sheets

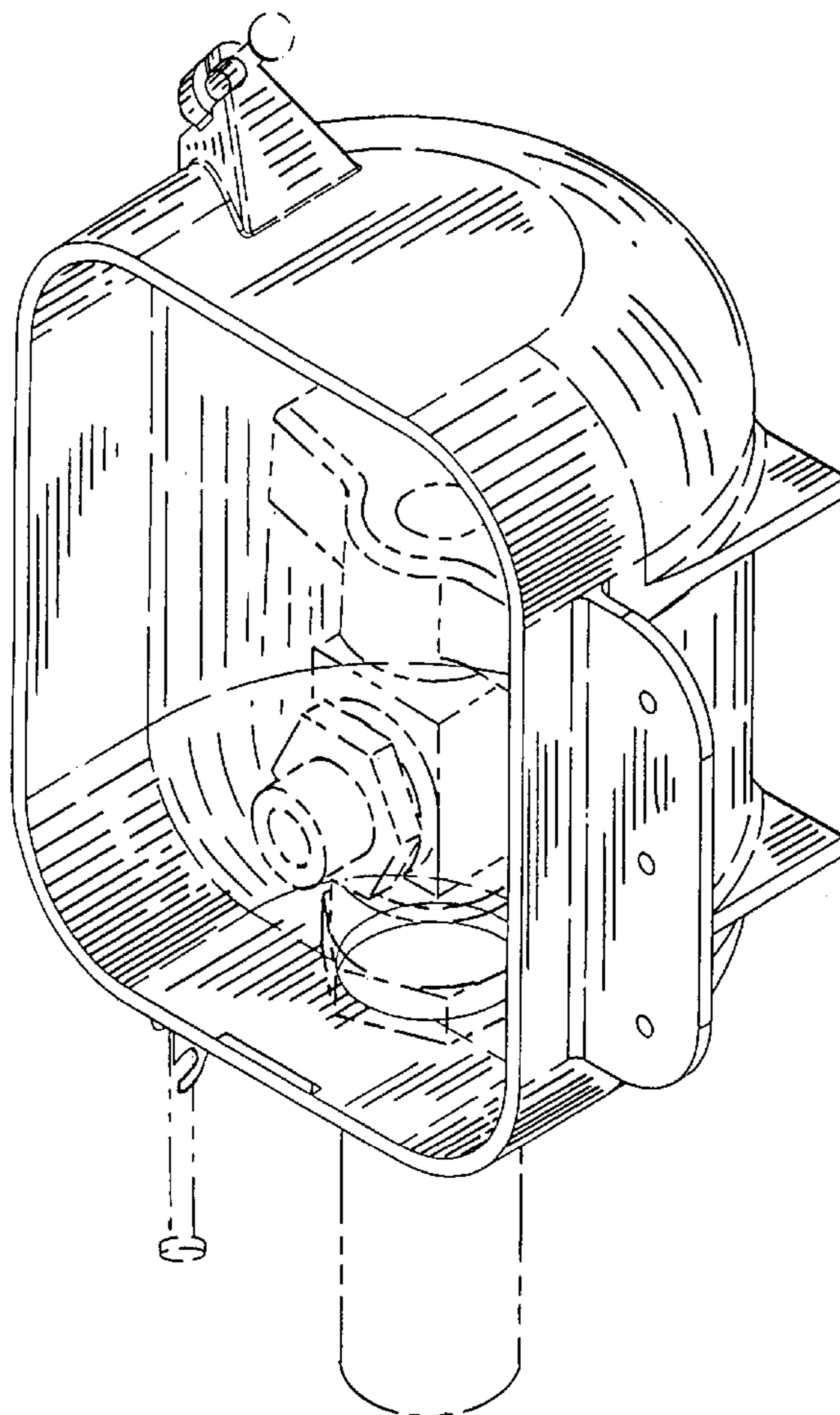

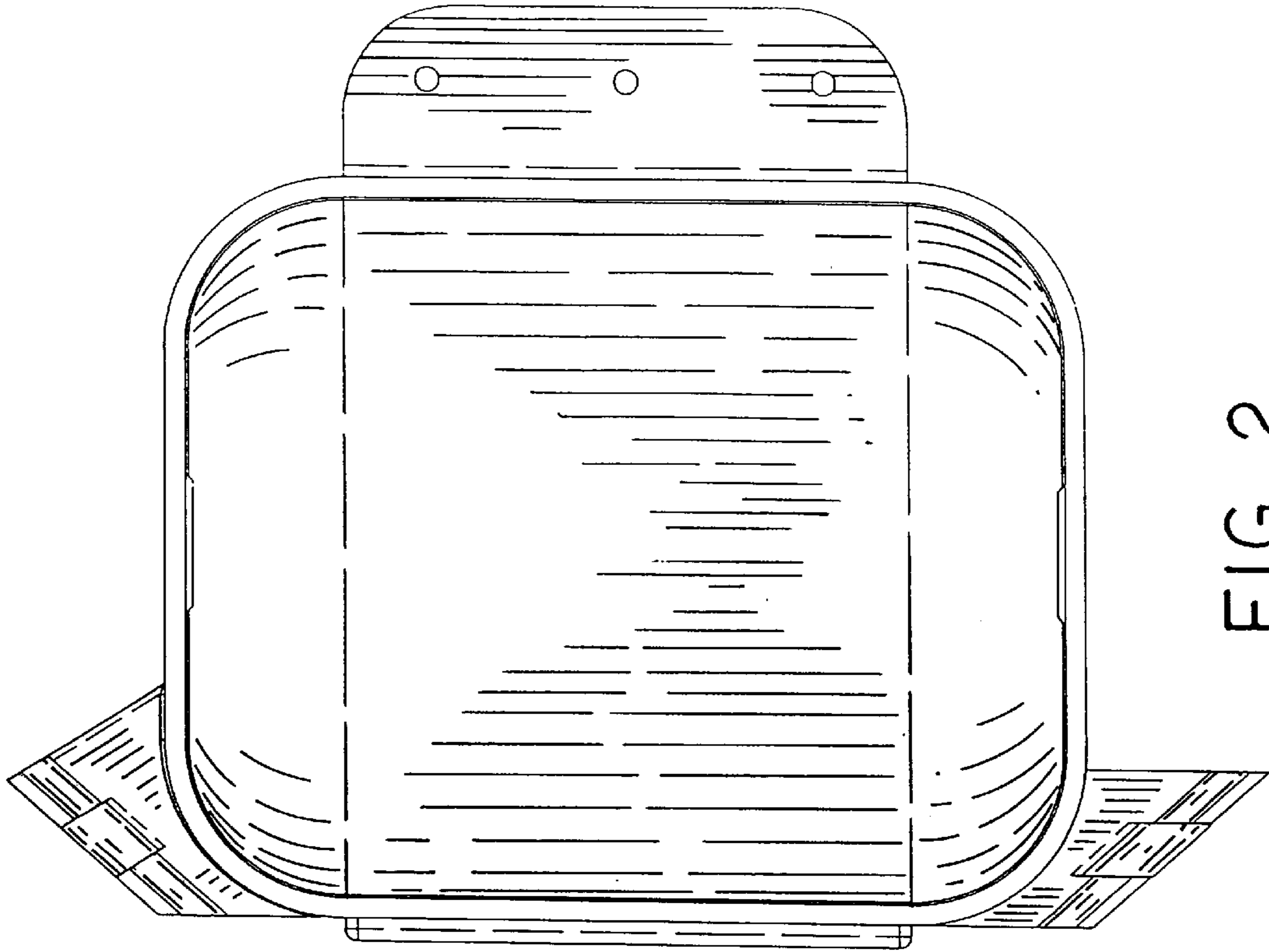

FIG. 2

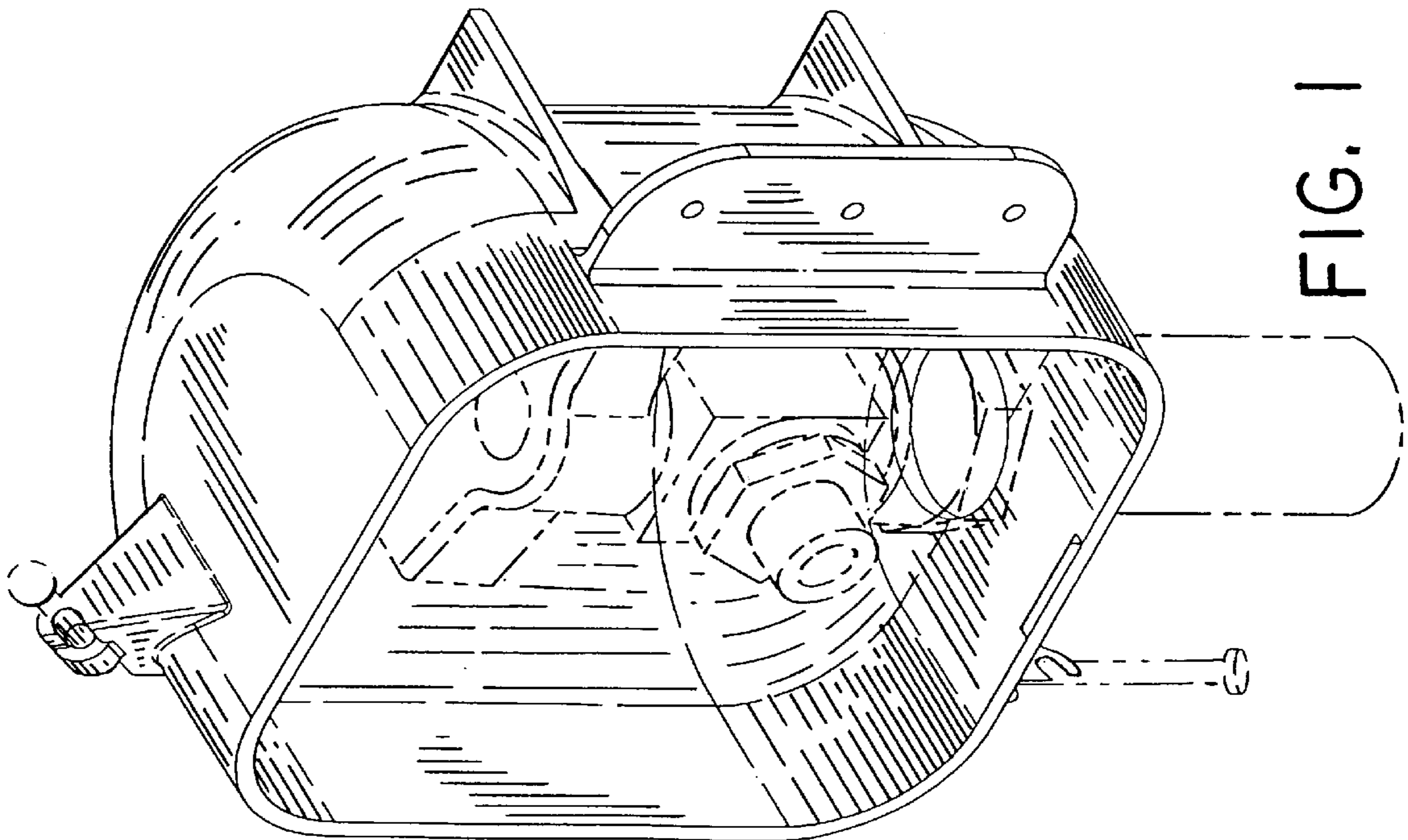

FIG. 1

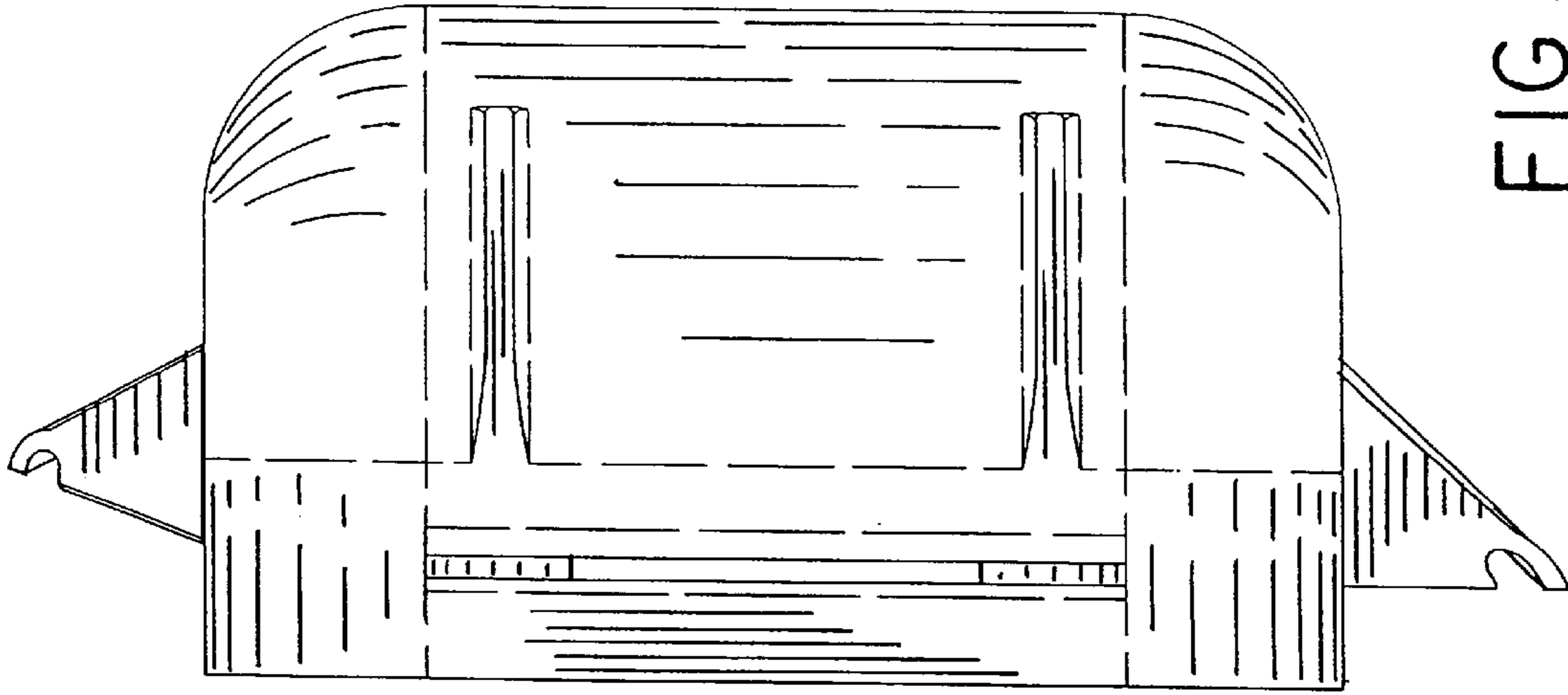

FIG. 4

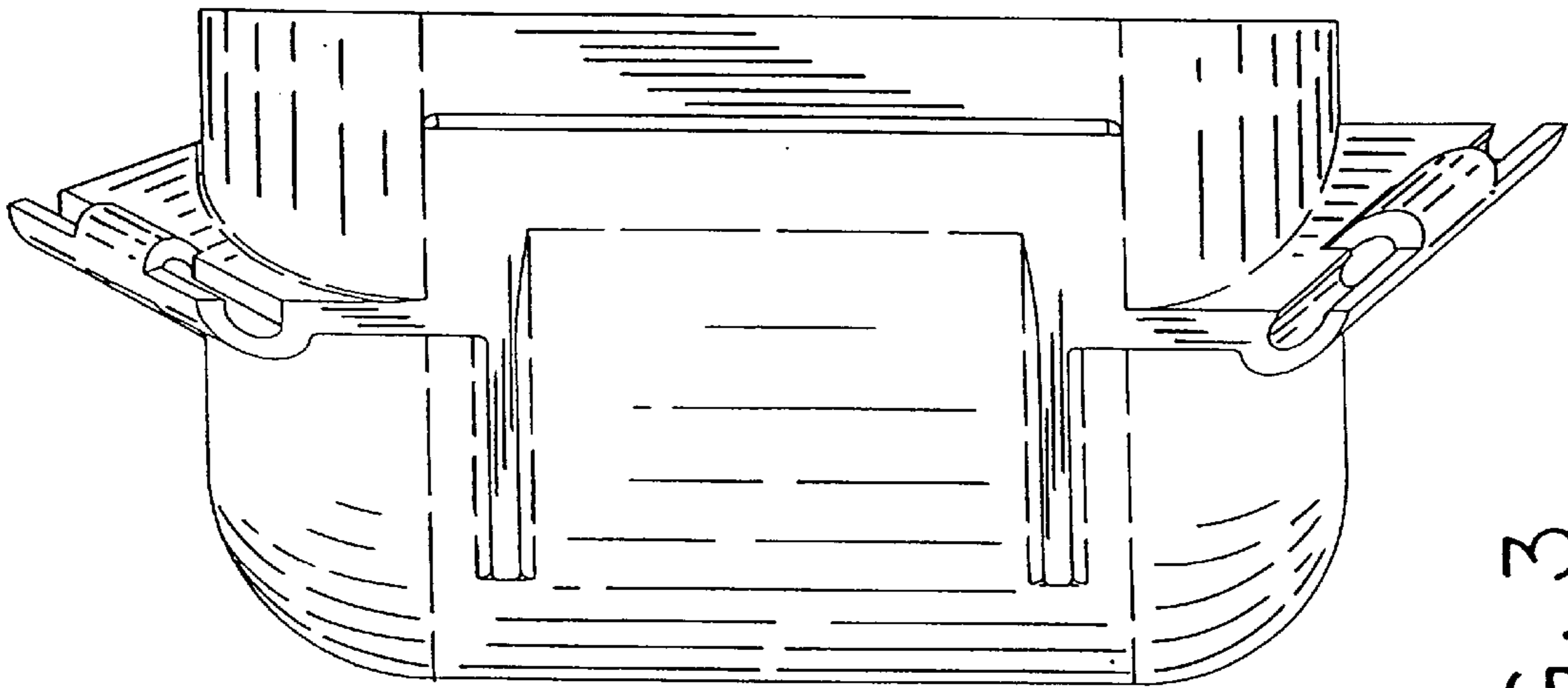

FIG. 3

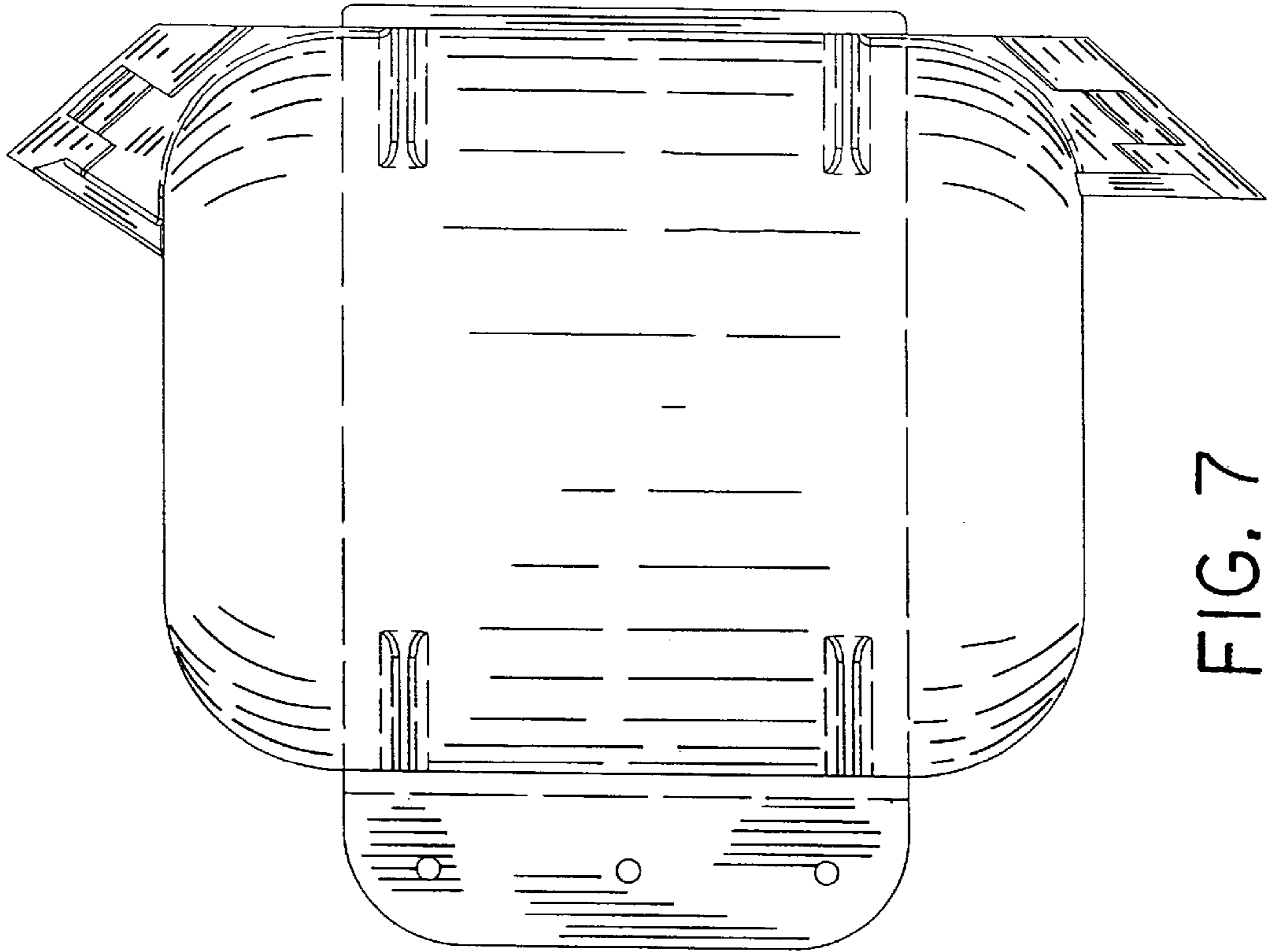

FIG. 7

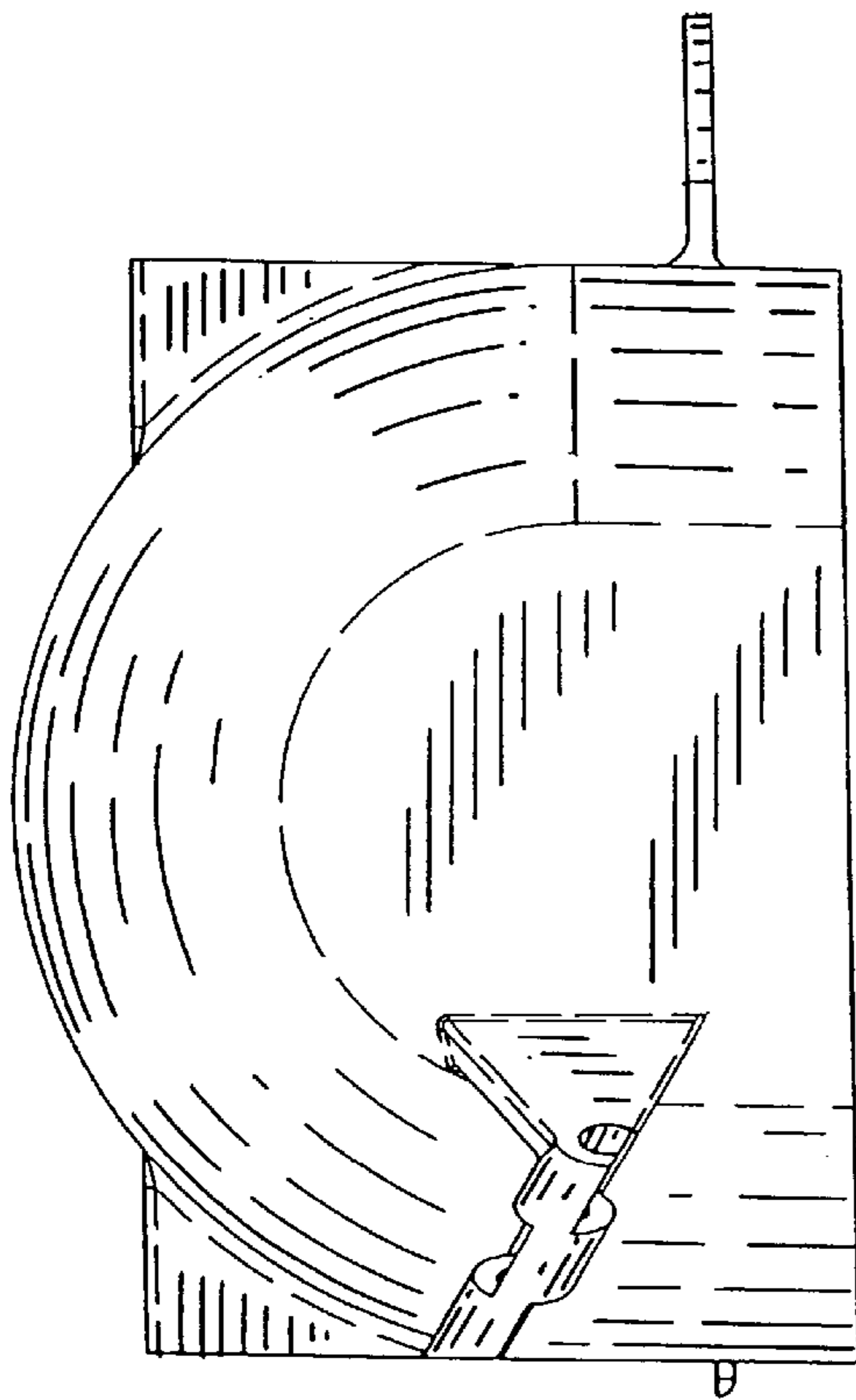

FIG. 5

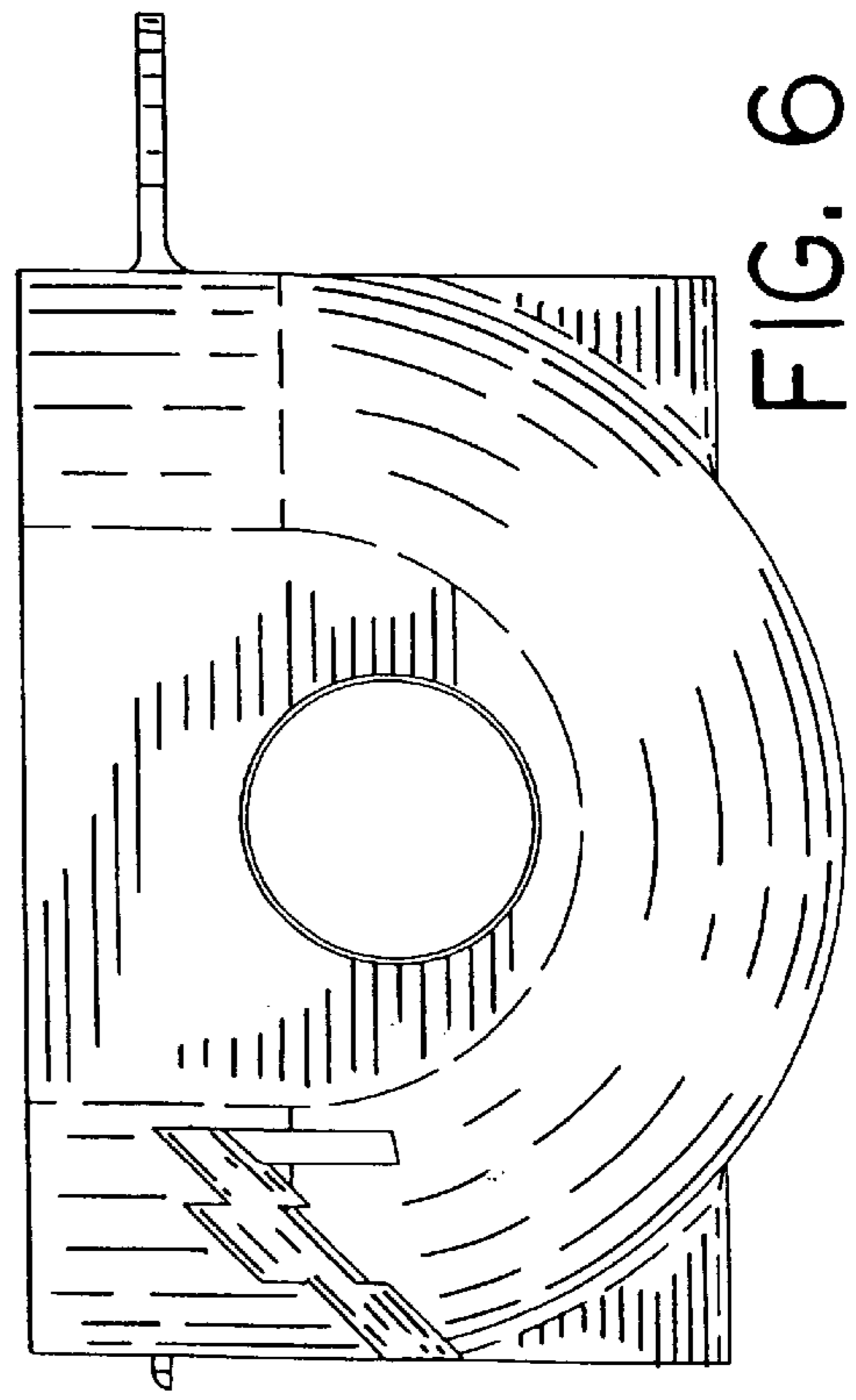

FIG. 6