



US00D427970S

United States Patent [19]

[11] **Patent Number: Des. 427,970**

Sage

[45] **Date of Patent: ** Jul. 11, 2000**

[54] **EXPANDABLE BATTERY CHARGER HOUSING**

Primary Examiner—Joel Sincavage
Attorney, Agent, or Firm—Roy E. Mattern, Jr.

[76] Inventor: **George E. Sage**, 22002 Redmond-Fall City Rd., Redmond, Wash. 98053

[57] **CLAIM**

[**] Term: **14 Years**

The ornamental design for an expandable battery charger housing, as shown and described.

[21] Appl. No.: **29/107,519**

DESCRIPTION

[22] Filed: **Jul. 7, 1999**

FIG. 1 is a left side, top and front perspective of an expandable battery charger housing showing my design, the broken lines showing a battery adapter are included for the purpose of illustrating environmental structure and form no part of the claimed design. The design is directed to a single housing and the broken lines showing additional housings along with the lead lines between the images are included to illustrate the expandable nature of the housing and form no part of the claimed design;

[51] **LOC (7) Cl.** **13-02**

[52] **U.S. Cl.** **D13/118**

[58] **Field of Search** D13/107, 108, D13/118; D14/251, 253; 320/110–115

FIG. 2 is a top view thereof;

FIG. 3 is a bottom view thereof;

FIG. 4 is a right side view thereof;

FIG. 5 is a left side view thereof;

FIG. 6 is a front view thereof; and,

FIG. 7 is a back view thereof.

[56] **References Cited**

U.S. PATENT DOCUMENTS

3,644,873	2/1972	Dalton et al.	320/115 X
3,696,283	10/1972	Ackley, III	320/110
5,280,229	1/1994	Rudolf et al.	320/110
5,686,810	11/1997	Yasui	320/113
5,742,149	4/1998	Simpson	320/113
5,926,005	7/1999	Holcomb et al.	320/113

1 Claim, 7 Drawing Sheets

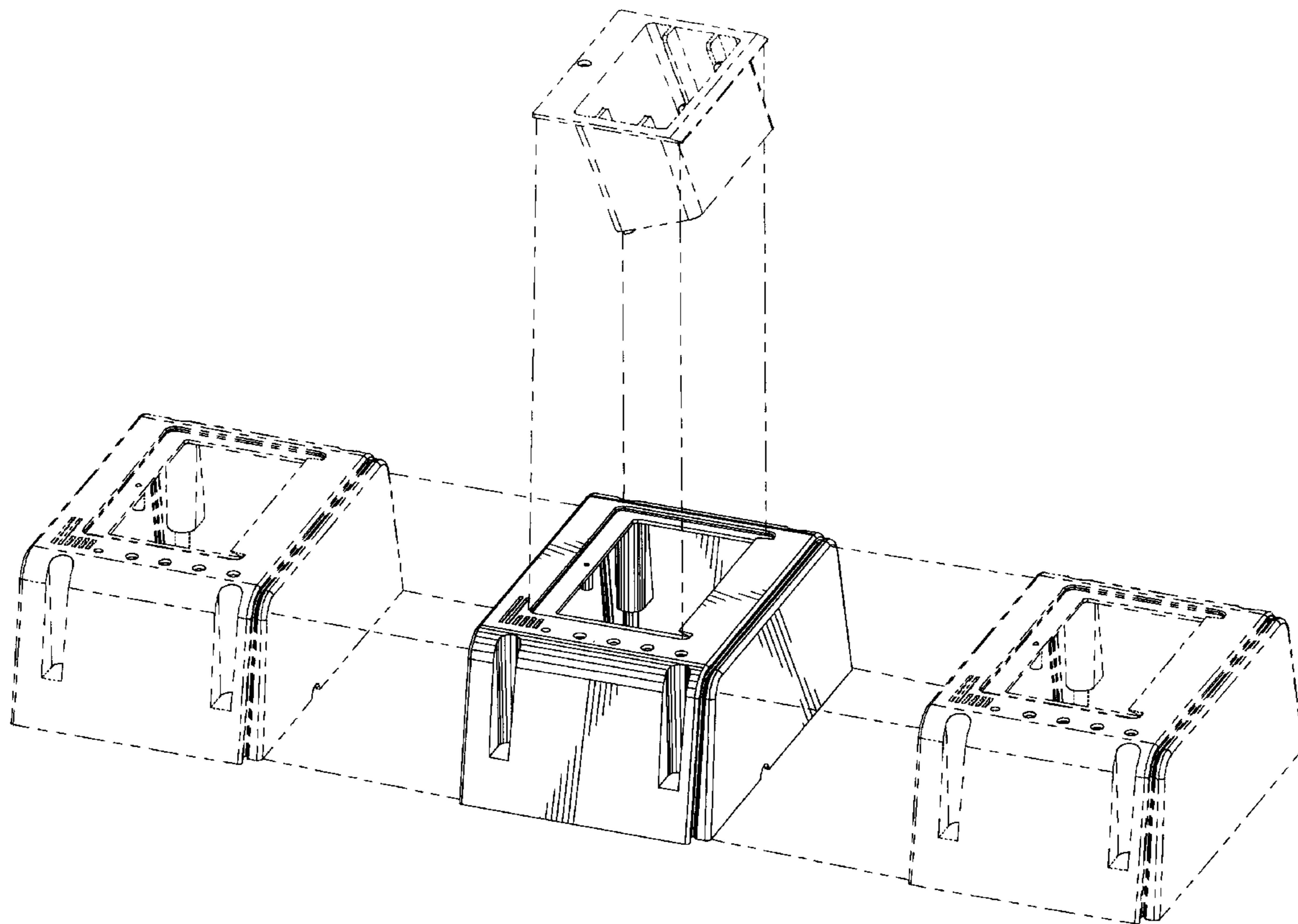

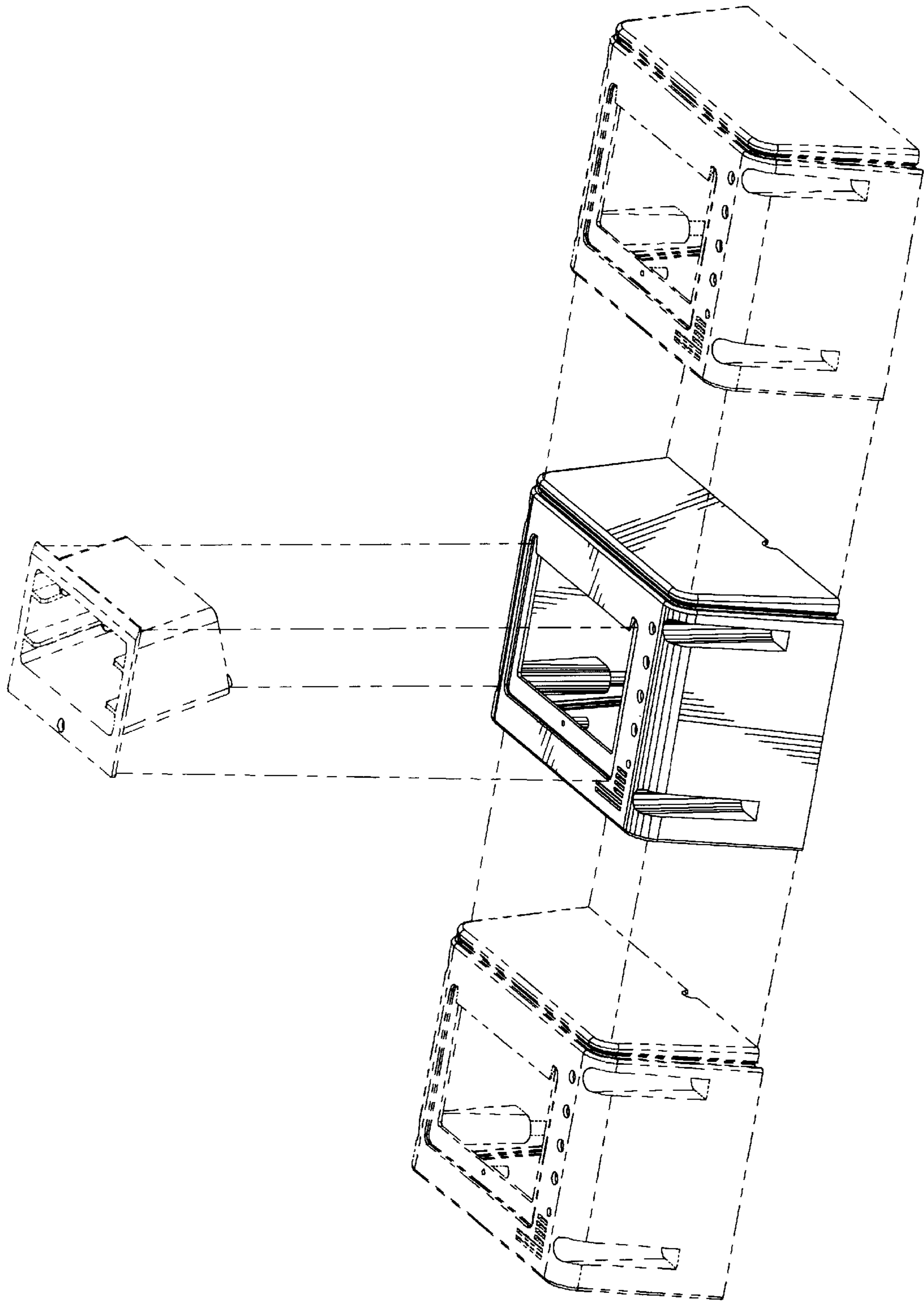

FIGURE 1

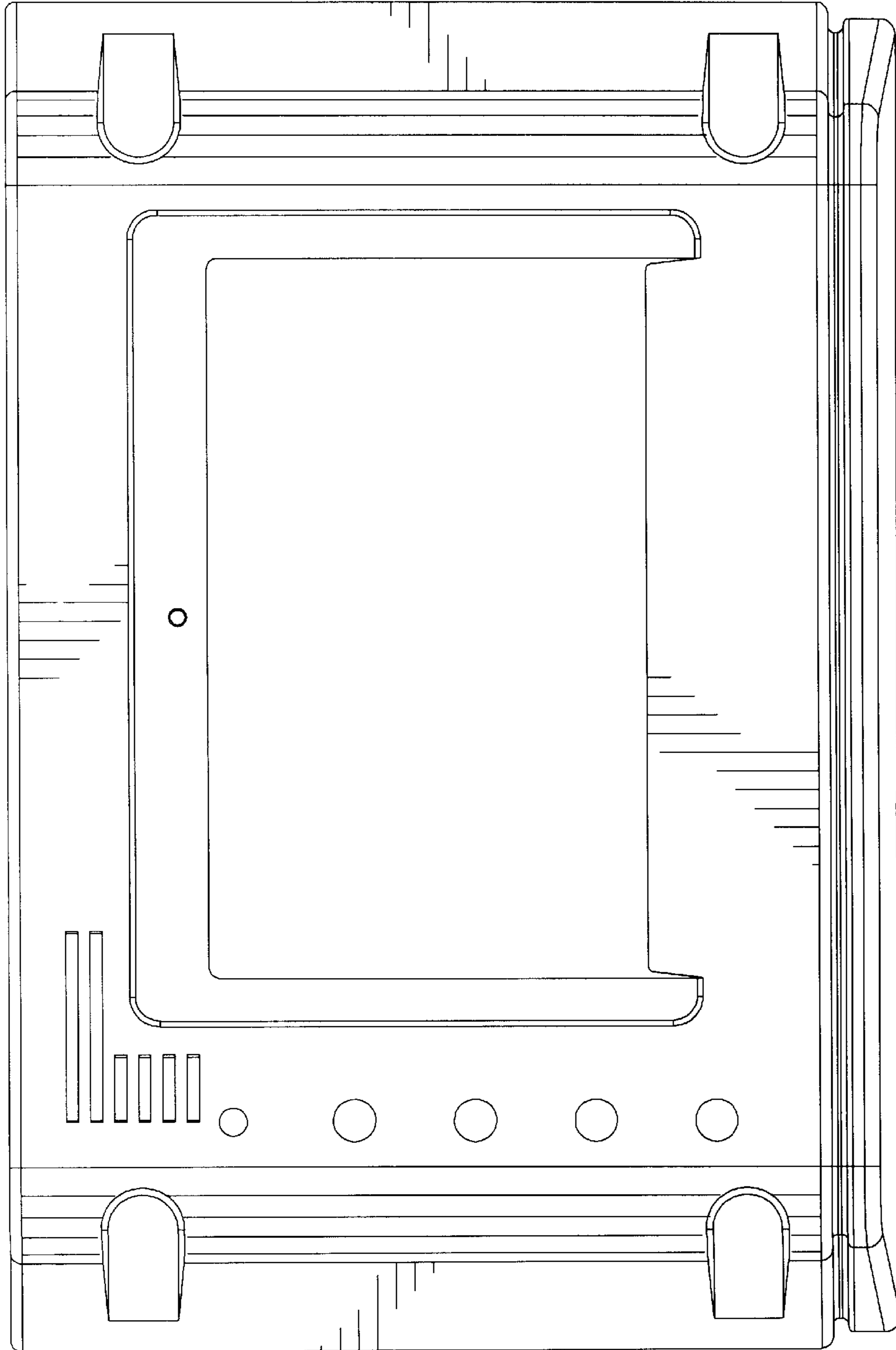

FIGURE 2

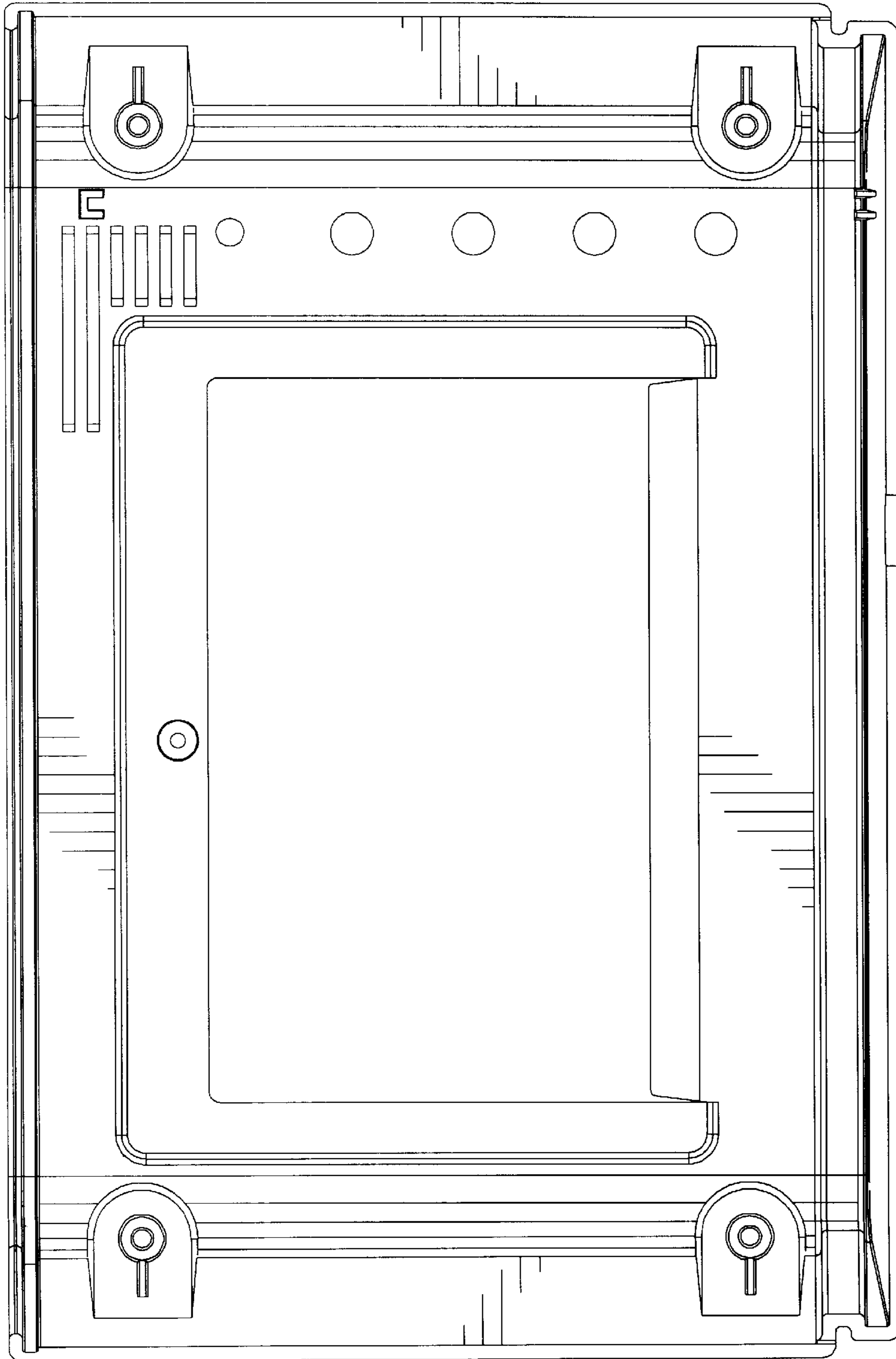

FIGURE 3

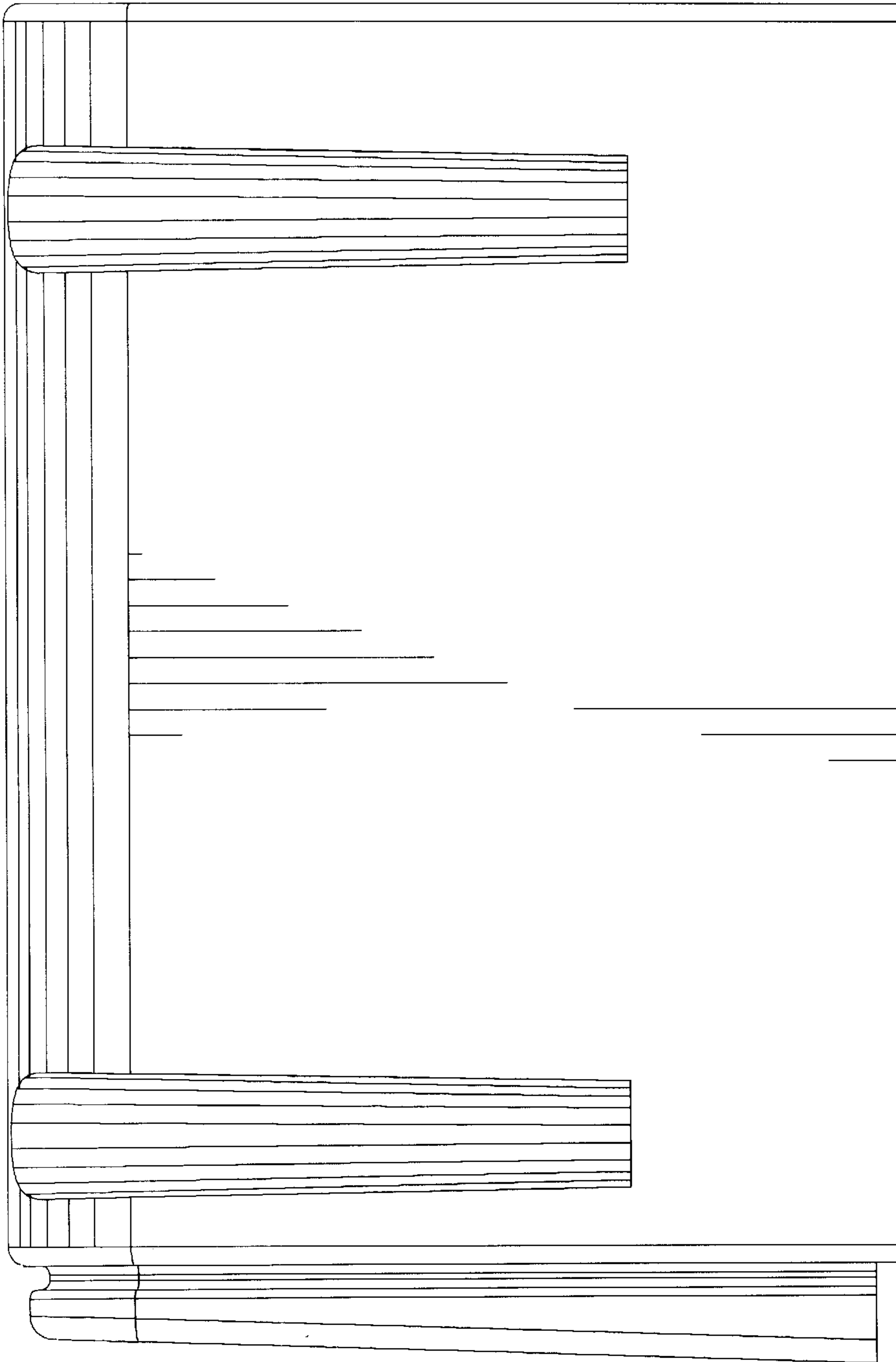

FIGURE 4

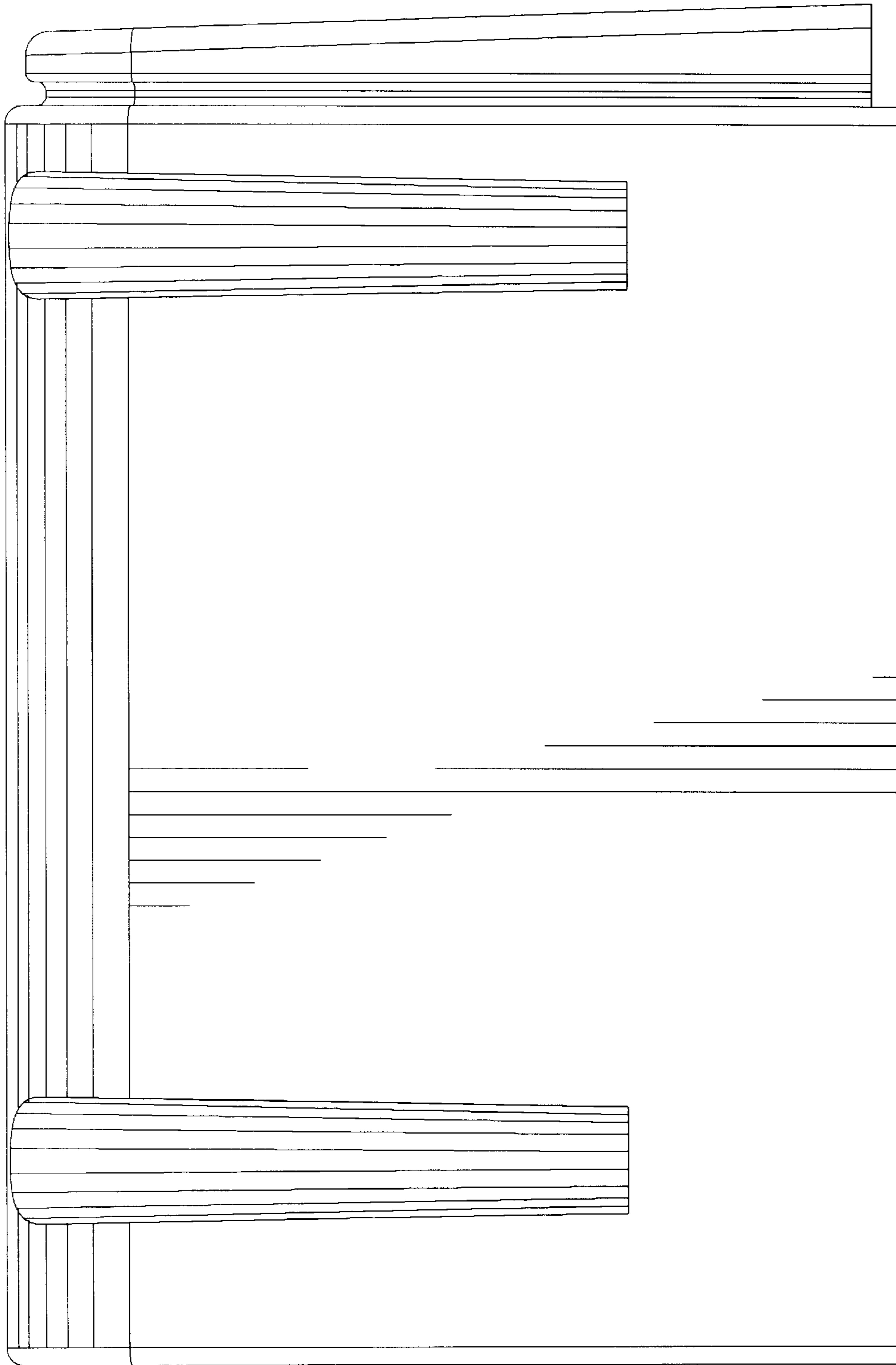

FIGURE 5

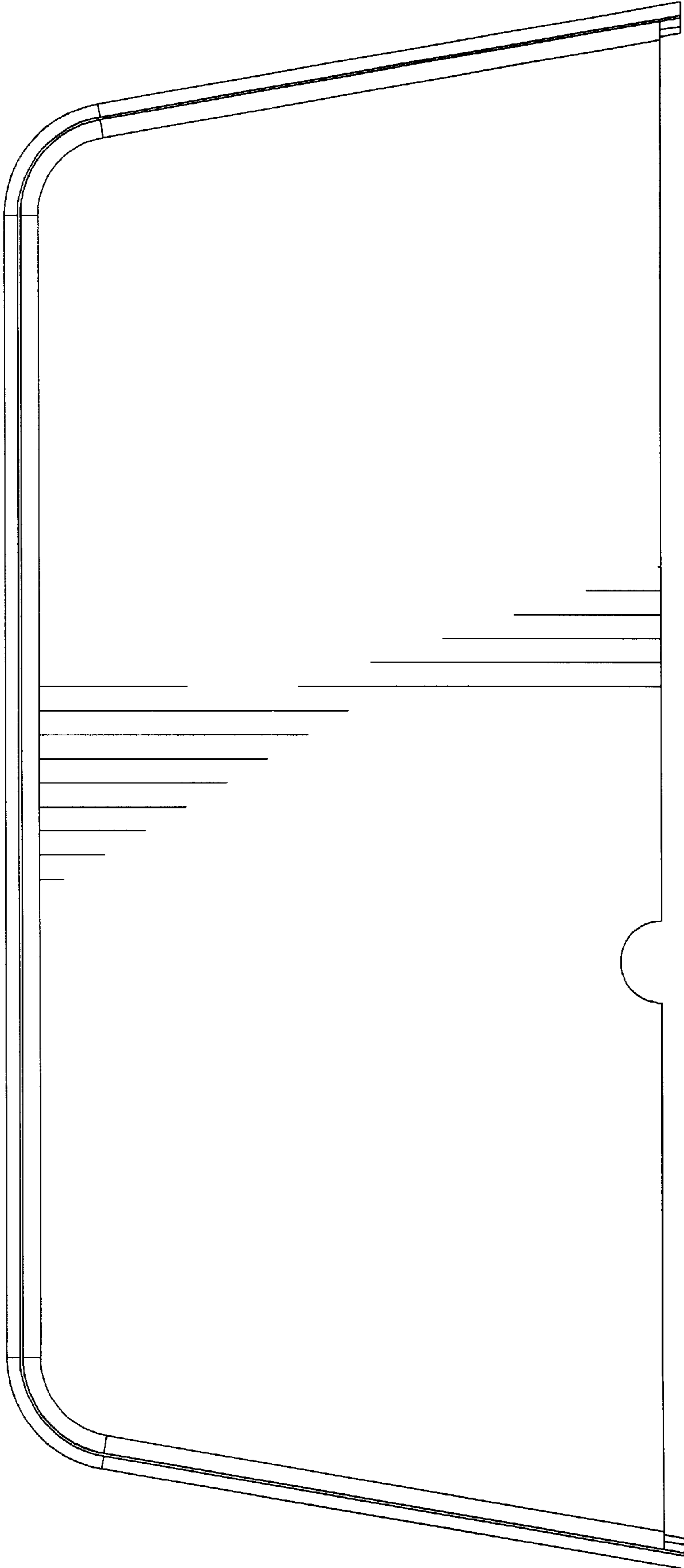

FIGURE 6

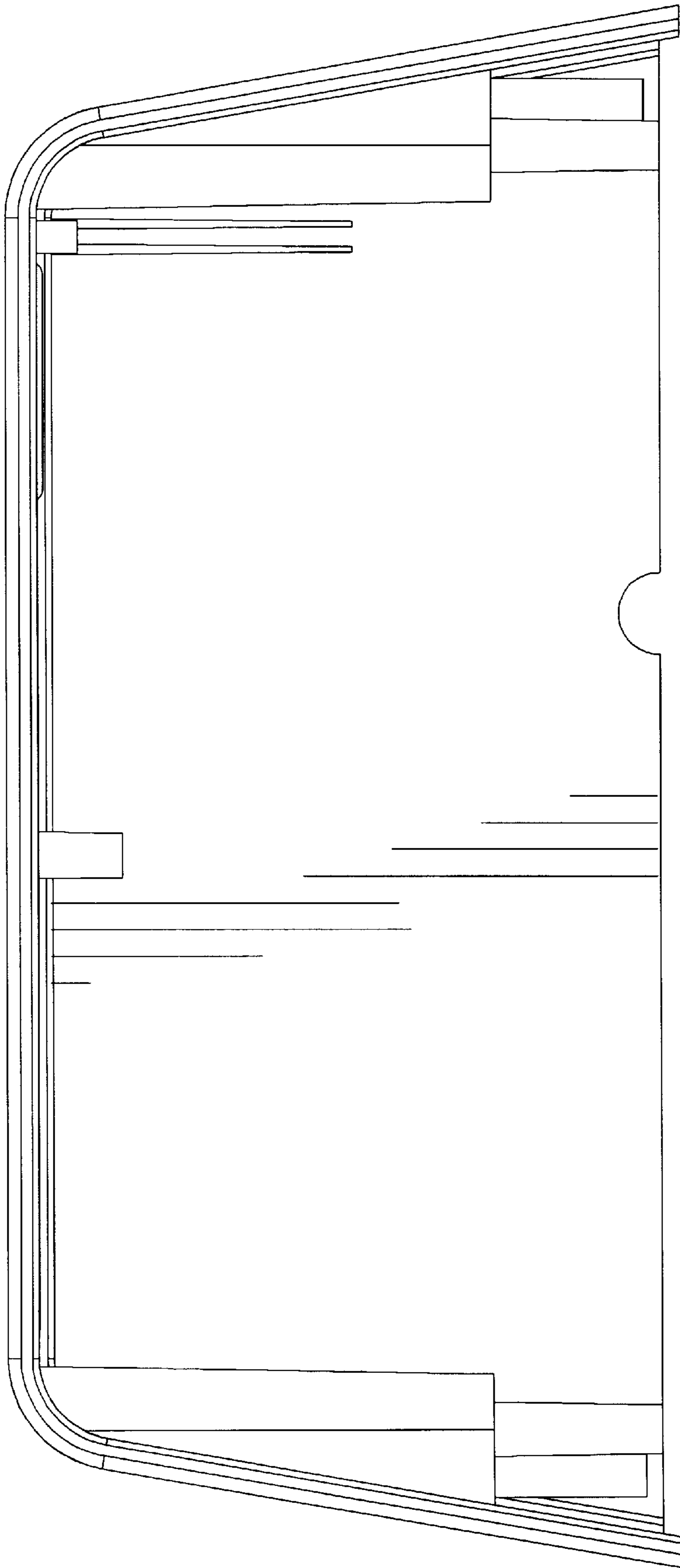

FIGURE 7