



US00D427954S

# United States Patent [19] De Coninck

[11] Patent Number: **Des. 427,954**

[45] Date of Patent: **\*\* Jul. 11, 2000**

[54] **TIRE TREAD**

[75] Inventor: **Philippe Jean Gerard De Coninck**,  
Ettelbruck, Luxembourg

[73] Assignee: **The Goodyear Tire & Rubber  
Company**, Akron, Ohio

[\*\*] Term: **14 Years**

[21] Appl. No.: **29/110,821**

[22] Filed: **Sep. 14, 1999**

[51] **LOC (7) Cl.** ..... **12-15**

[52] **U.S. Cl.** ..... **D12/147; D12/143**

[58] **Field of Search** ..... **D12/134-152;**  
**152/209.1, 209.8, 209.9, 209.11, 209.13,**  
**209.16, 209.28, 900, 901**

D. 387,021	12/1997	Miyazaki	.....	D12/147
D. 388,033	12/1997	Scheuren et al.	.....	D12/146
D. 388,370	12/1997	Young et al.	.....	D12/146
D. 399,175	10/1998	Brown et al.	.....	D12/146
D. 402,239	12/1998	Le et al.	.....	D12/146
D. 403,633	1/1999	Legge et al.	.....	D12/147

**OTHER PUBLICATIONS**

Yokohama Y713B Tire, 1998 Tread Design Guide, p. 166.  
1/5.

*Primary Examiner*—Robert M. Spear  
*Attorney, Agent, or Firm*—T P Lewandowski

[57] **CLAIM**

The ornamental design for a tire tread, as shown and described.

**DESCRIPTION**

FIG. 1 is a perspective view of a tire tread showing our new design, it being understood that the pattern repeats uniformly throughout the circumference of the tread;  
FIG. 2 is a front elevational view thereof;  
FIG. 3 is a side elevational view thereof, the opposite side elevational view being identical thereto; and,  
FIG. 4 is an enlarged fragmentary perspective view.  
In the drawings, the broken lines defining the inner bead of the sidewall and the peripheral boundary between the tire tread and the sidewall are for illustrative purposes only and form no part of the claimed design.

[56] **References Cited**

**U.S. PATENT DOCUMENTS**

D. 284,649	7/1986	Kwee et al.	.....	D12/147
D. 289,026	3/1987	Wohlfahrt	.....	D12/146
D. 328,578	8/1992	Cormier et al.	.....	D12/146
D. 328,580	8/1992	Killian	.....	D12/147
D. 335,109	4/1993	Serpaggi	.....	D12/143
D. 340,892	11/1993	Loeffler	.....	D12/146
D. 346,775	5/1994	Loser	.....	D12/146
D. 355,151	2/1995	Hagmaier	.....	D12/146
D. 365,053	12/1995	White	.....	D12/146
D. 380,710	7/1997	McKisson	.....	D12/147
D. 384,919	10/1997	Hermann	.....	D12/146

**1 Claim, 4 Drawing Sheets**

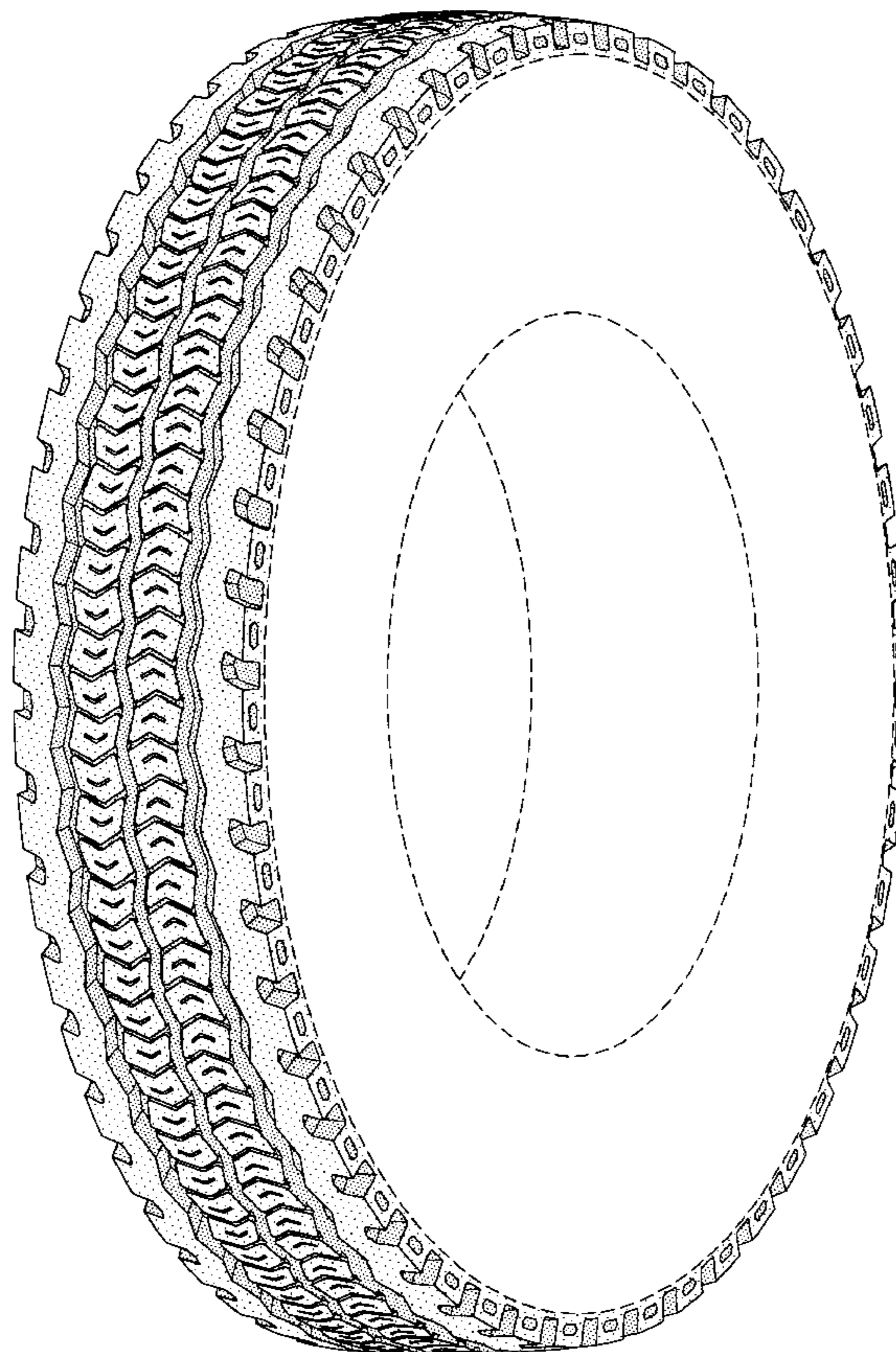

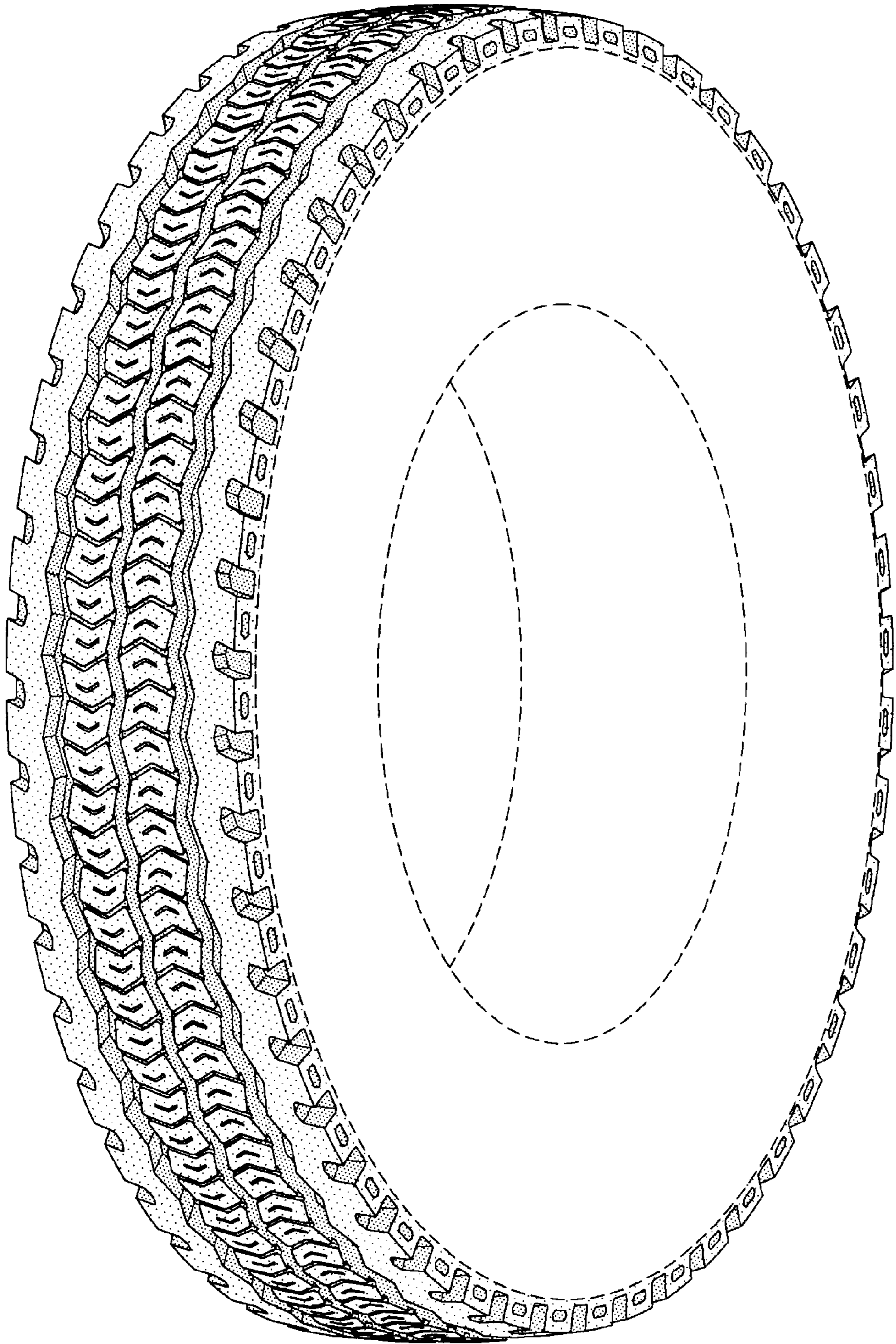

FIG-1

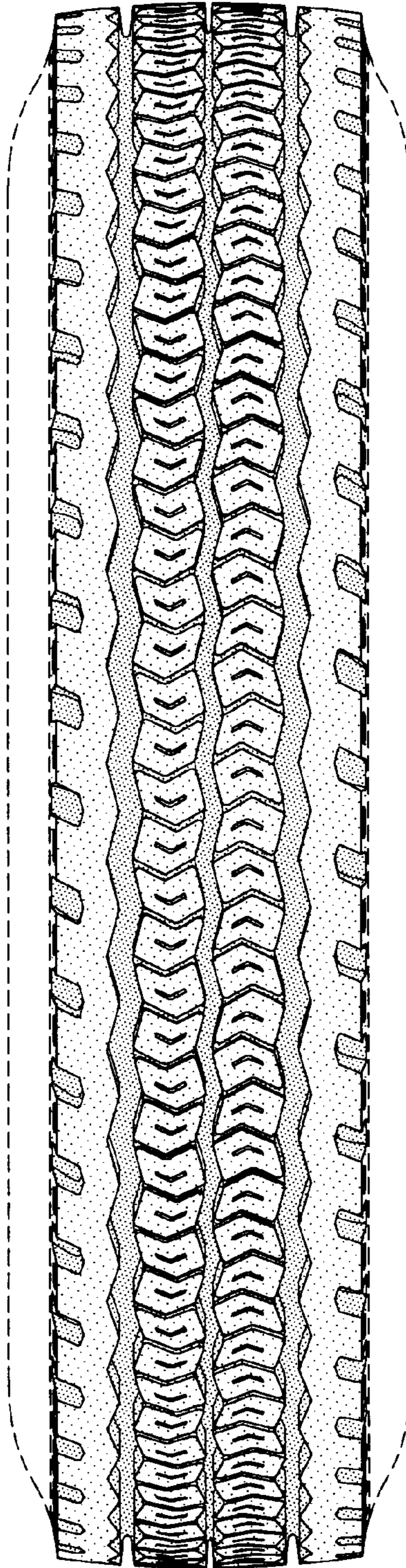

FIG-2

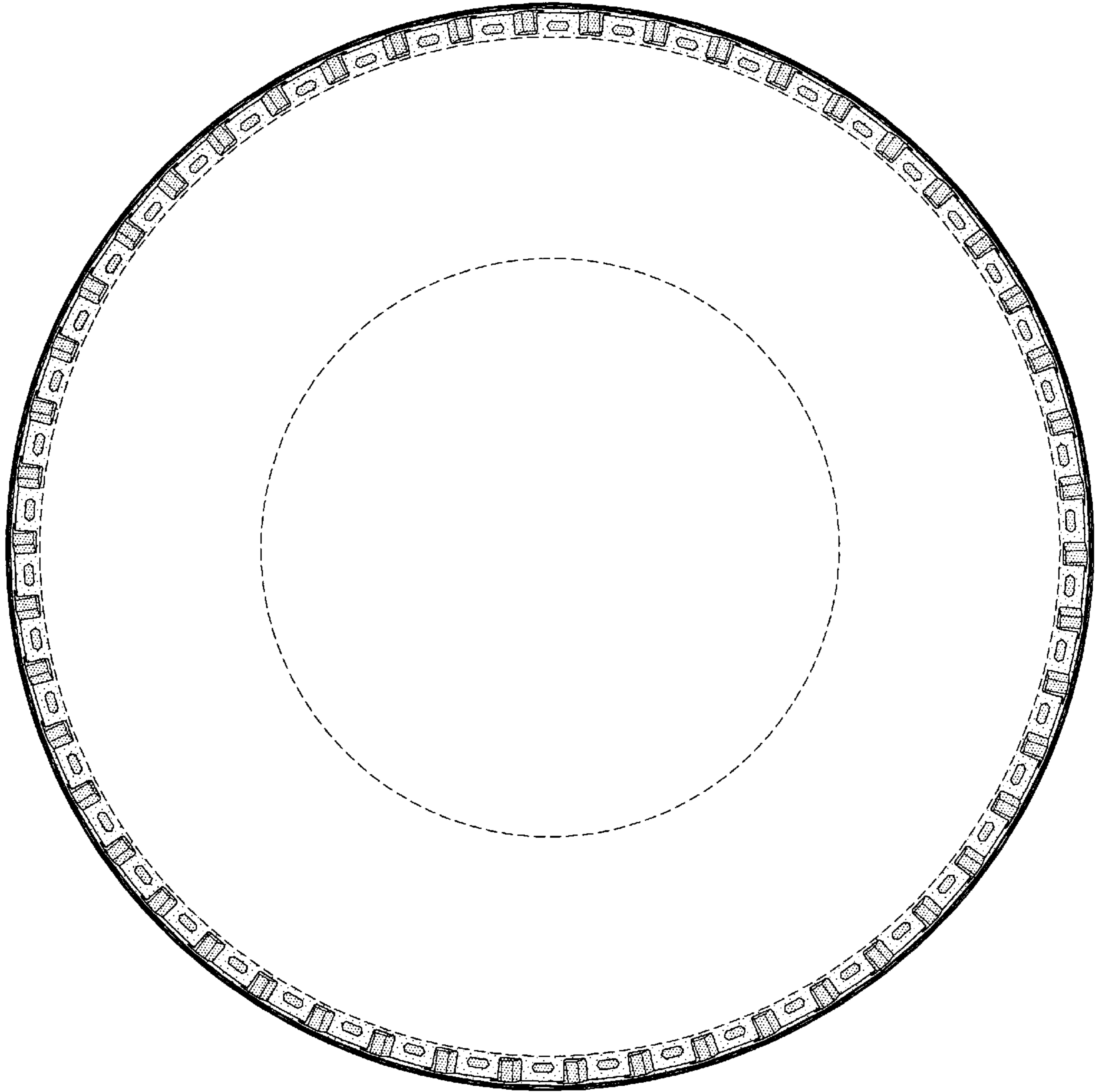

FIG-3

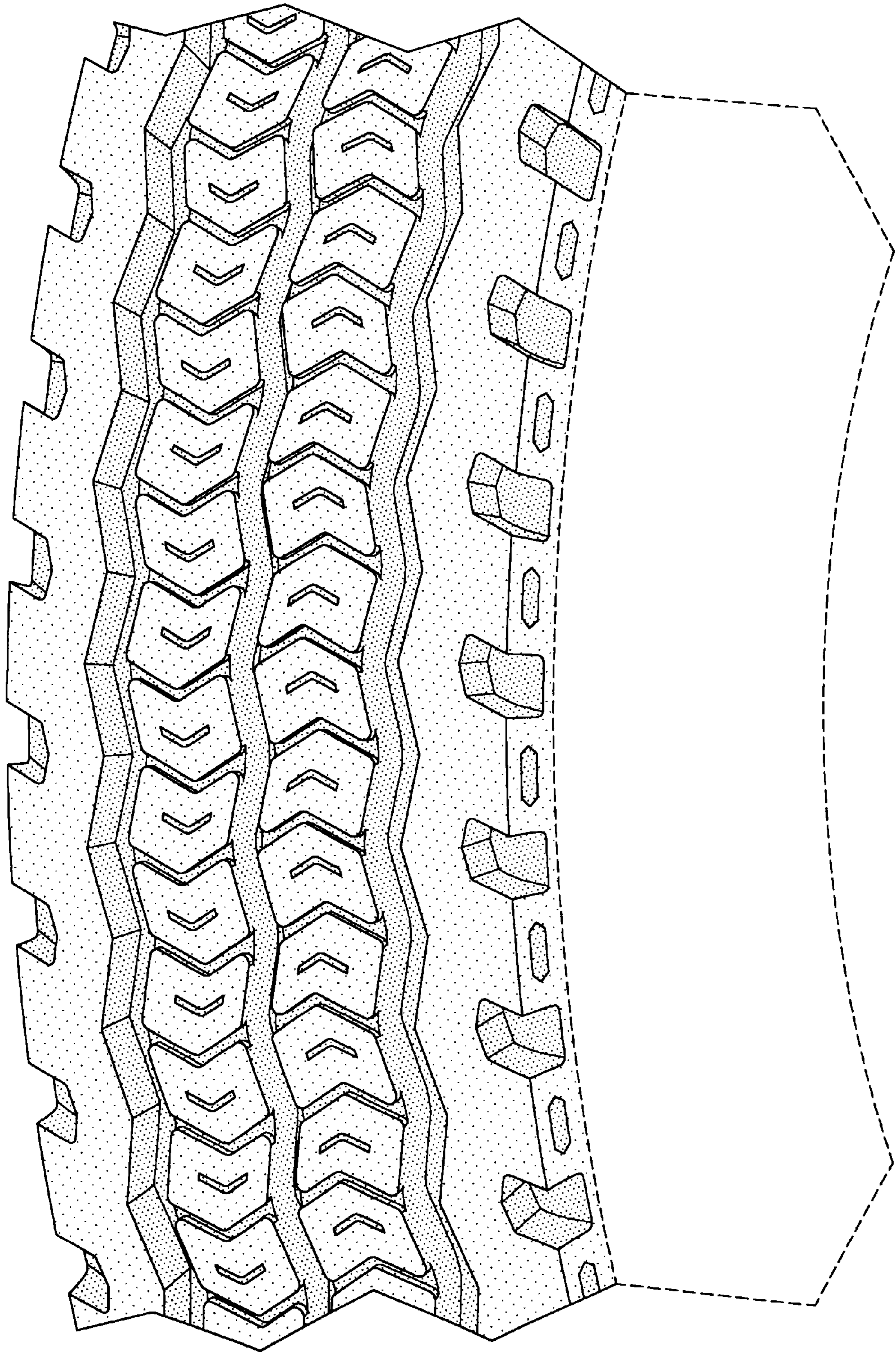

FIG-4