



US00D42771S

# United States Patent [19] Trejo

[11] Patent Number: Des. 427,771

[45] Date of Patent: \*\* Jul. 11, 2000

[54] LADDER TOOL HOLDER

[76] Inventor: Carlos P Trejo, 9136 Gregory St., Cypress, Calif. 90630

[\*\*] Term: 14 Years

[21] Appl. No.: 29/105,237

[22] Filed: May 20, 1999

[51] LOC (7) Cl. .... 03-01

[52] U.S. Cl. .... D3/315; D3/905; D8/71

[58] Field of Search ..... D8/71; D3/905, D3/308, 304, 313, 315; 211/70.6; 248/210, 211; 182/129; 206/372, 373, 349

### [56] References Cited

#### U.S. PATENT DOCUMENTS

D. 361,664	8/1995	Brown	.....	D3/315
4,653,713	3/1987	Hamilton	.....	248/238
4,706,918	11/1987	Wilson	.....	248/210
4,730,802	3/1988	Chatham et al.	.....	248/238
5,603,405	2/1997	Smith	.....	206/373
5,782,314	7/1998	Zeitler	.....	248/210
5,901,998	5/1999	Gallo, Jr.	.....	248/210
5,941,344	8/1999	Spadaro	.....	248/210

Primary Examiner—Philip S. Hyder

### [57] CLAIM

The ornamental design for a ladder tool holder, as shown and described.

### DESCRIPTION

FIG. 1 is a front elevational view of the ladder tool holder of the present invention;

FIG. 2 is a rear elevational view of the ladder tool holder of FIG. 1;

FIG. 3 is a left side elevational view of the ladder tool holder of FIG. 1;

FIG. 4 is a right side elevational view of the ladder tool holder of FIG. 1;

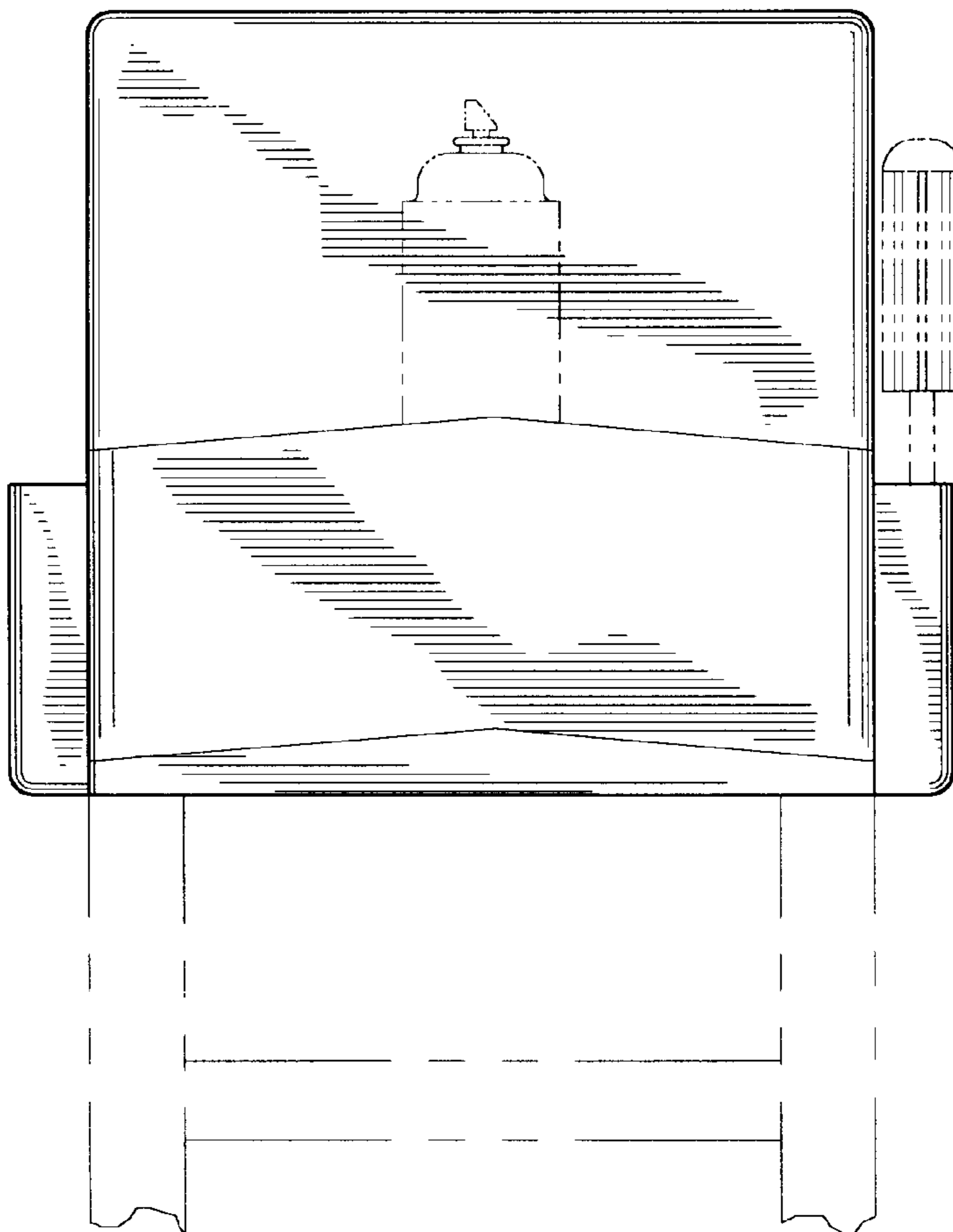
FIG. 5 is a top plan view of the ladder tool holder of FIG. 1; and,

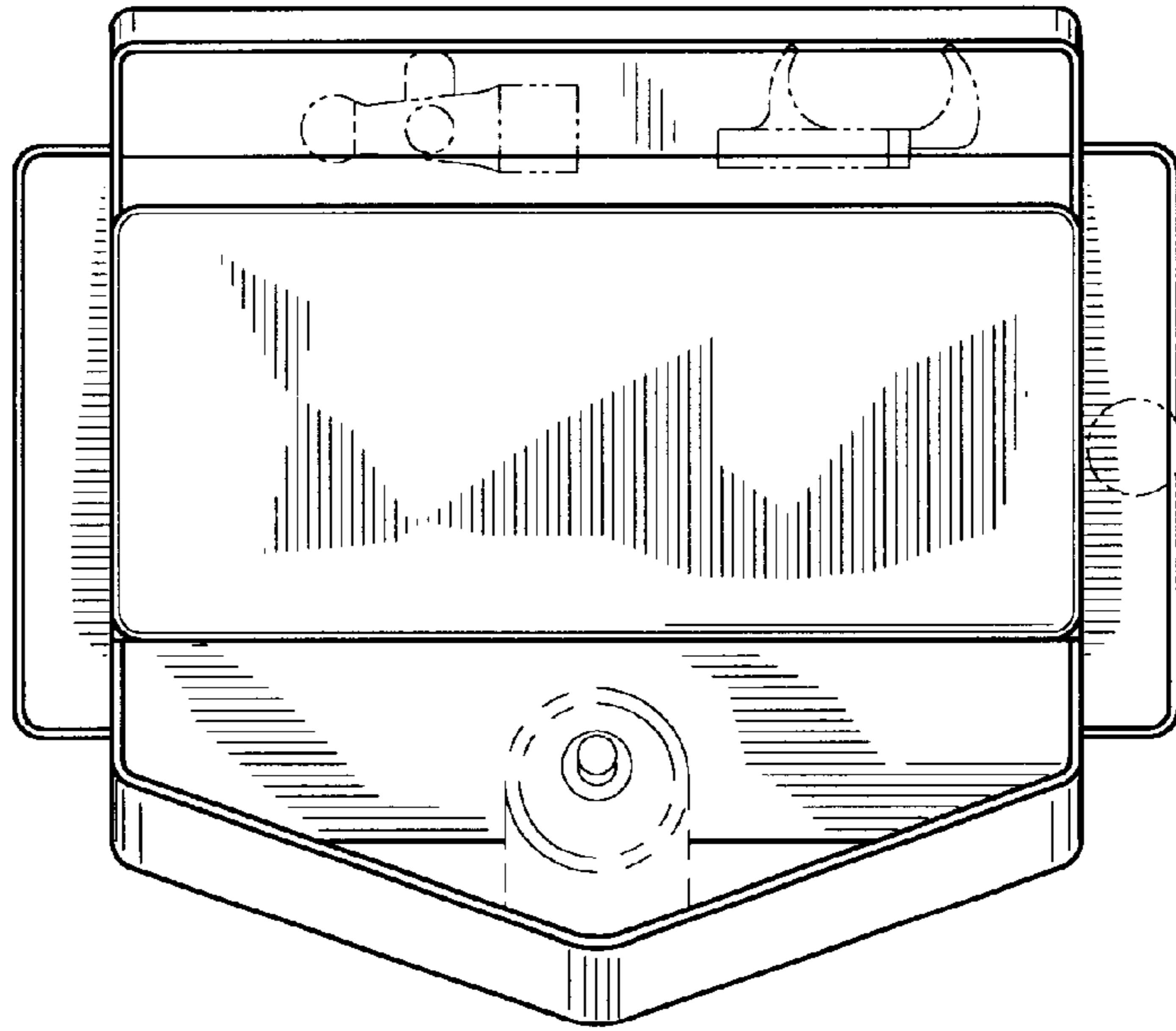
FIG. 6 is a bottom plan view of the ladder tool holder of FIG. 1.

The broken lines showing of tools and supplies in FIGS. 1 through 5 are for illustrative purposes only and form no part of the claimed design.

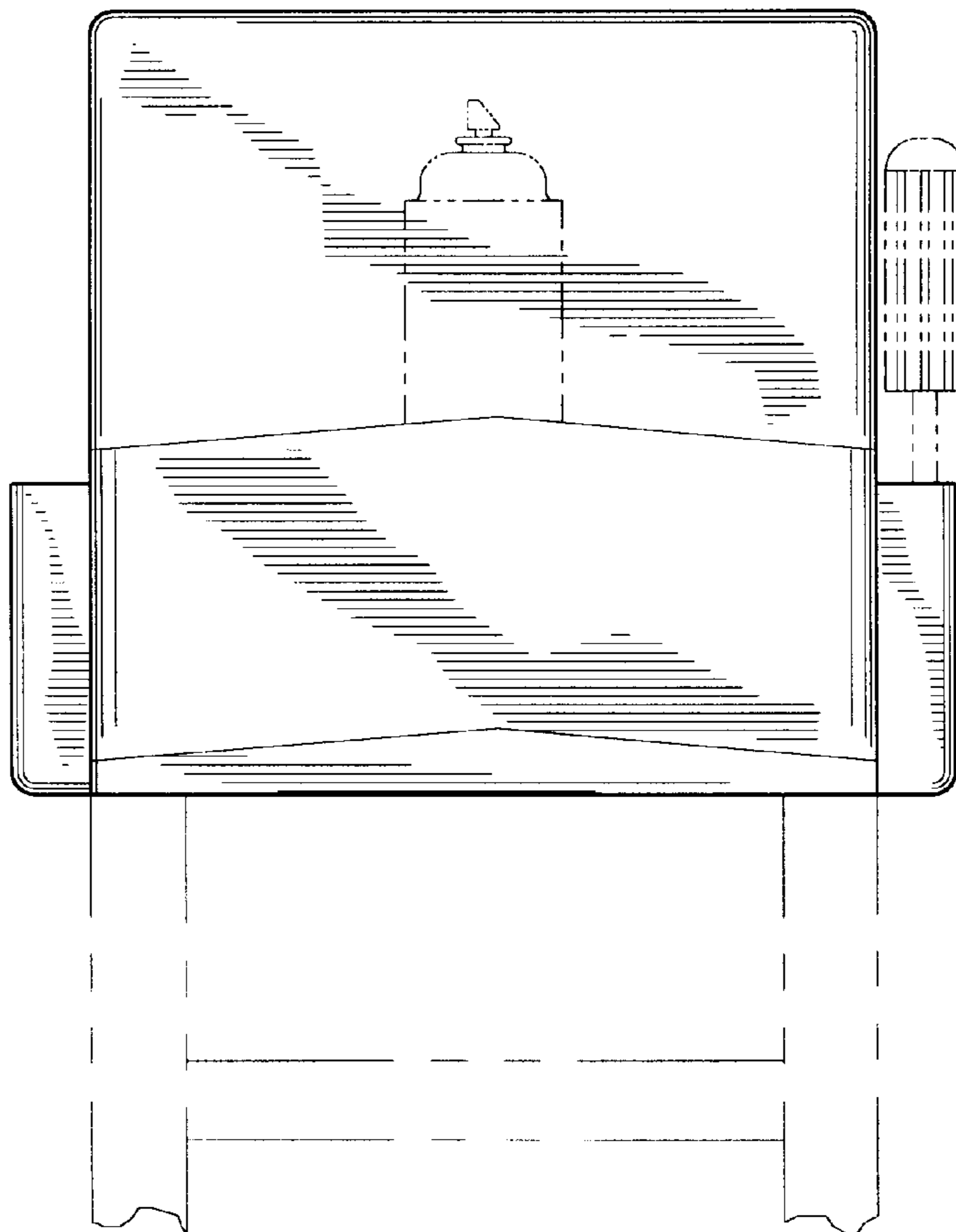
The broken lines showing of a ladder in FIGS. 1 through 4 are for illustrative purposes only and form no part of the claimed design.

1 Claim, 3 Drawing Sheets

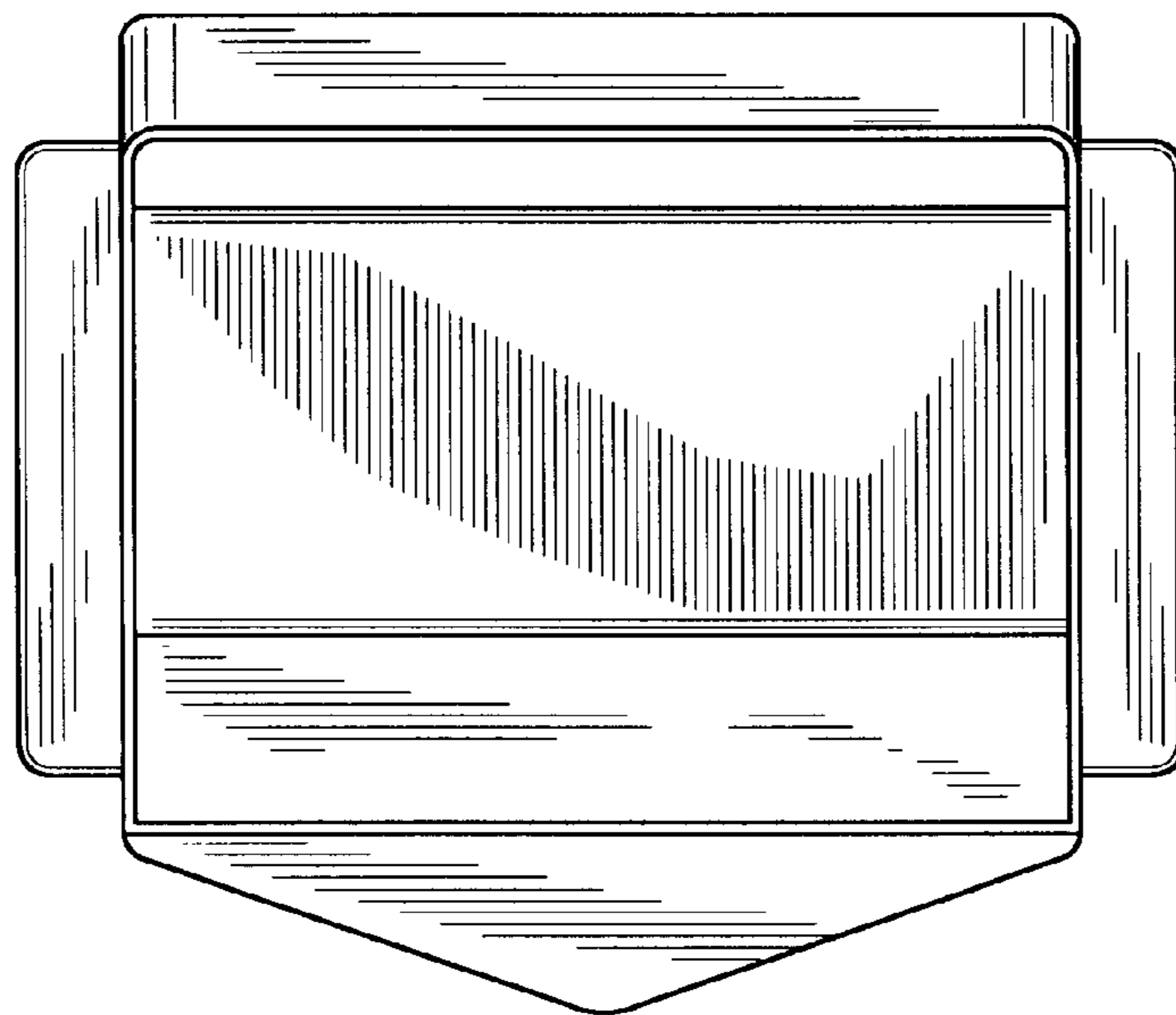
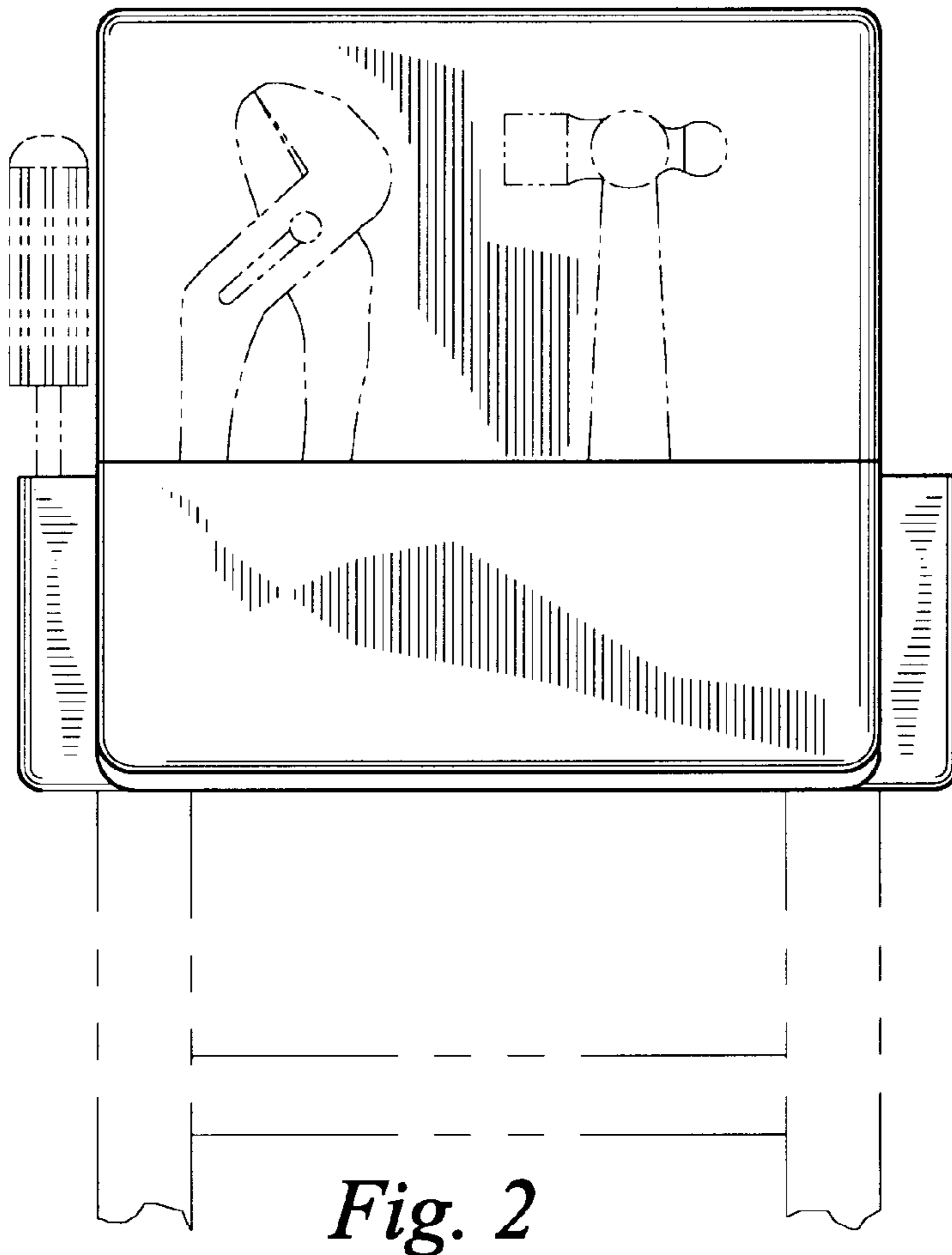




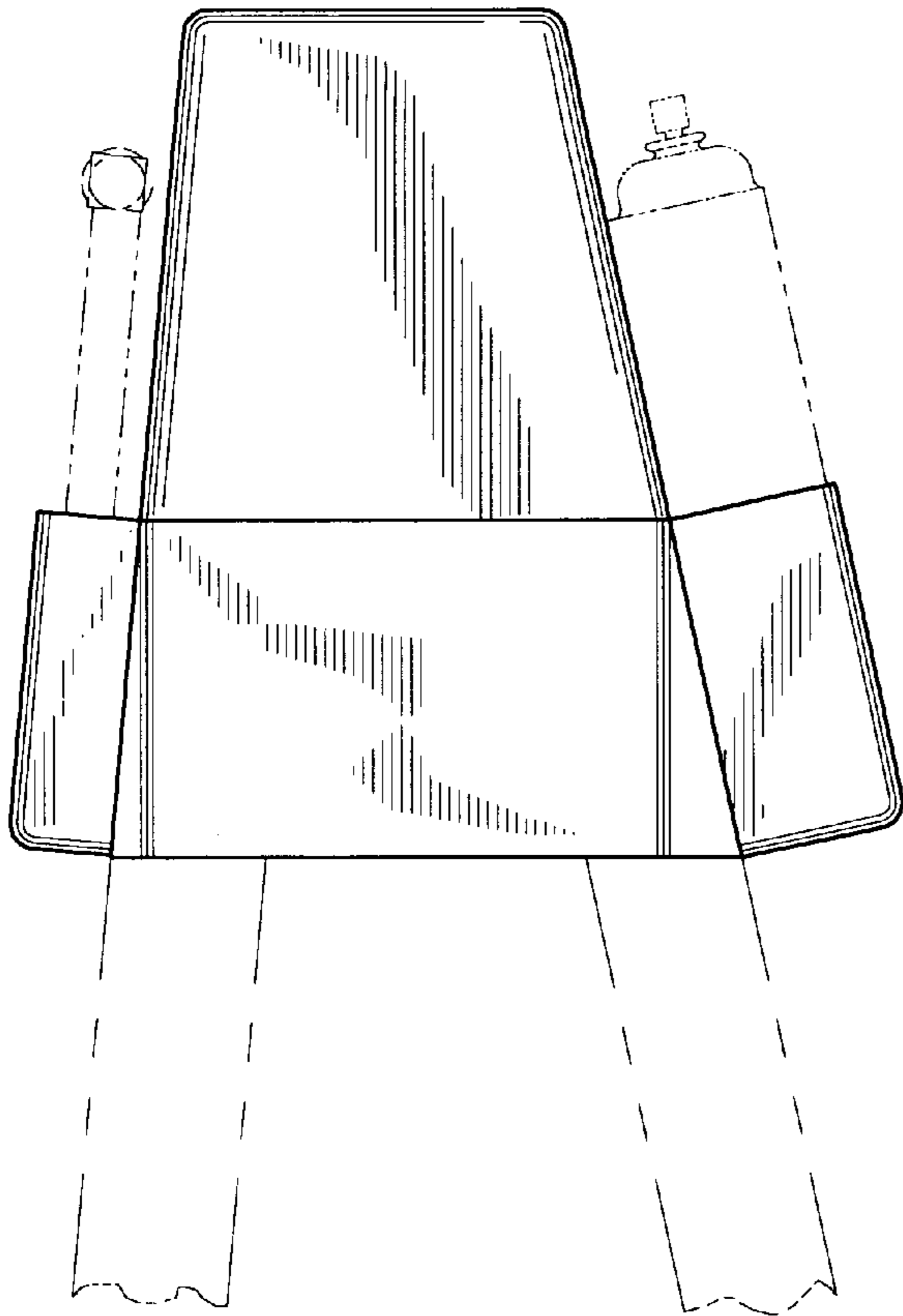
*Fig. 5*



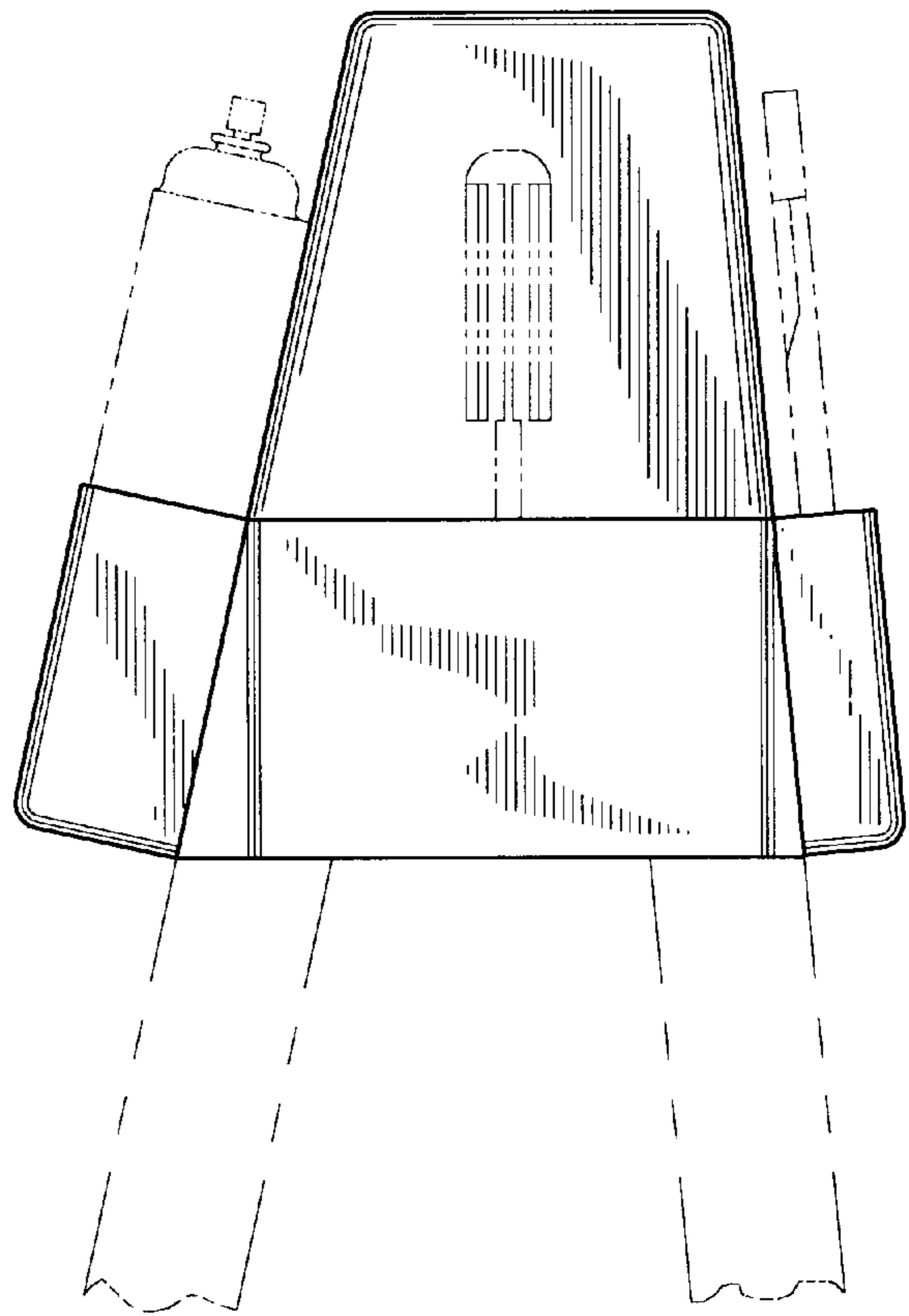
*Fig. 1*



*Fig. 6*



*Fig. 3*



*Fig. 4*