



US00D427756S

United States Patent [19] Santa

[11] Patent Number: **Des. 427,756**

[45] Date of Patent: **** Jul. 11, 2000**

[54] **FOOTWEAR SOLE**

[76] Inventor: **Pedro Ortuño Santa**, Ctra. de Jumilla
km 63, 30510 Yecla (Murcia), Spain

[**] Term: **14 Years**

[21] Appl. No.: **29/106,067**

[22] Filed: **Jun. 7, 1999**

[30] Foreign Application Priority Data

Mar. 23, 1999 [ES] Spain 145031

[51] **LOC (7) Cl.** **02-04**

[52] **U.S. Cl.** **D2/955; D2/951; D2/953;**
D2/957

[58] **Field of Search** D2/896, 897, 902,
D2/906, 908, 909, 914, 916, 919, 946-962,
964, 977; 36/3 B, 11.5, 12-15, 25 R, 28,
32 R, 44, 59 C, 66, 75 R, 76 R, 85, 101,
103, 104, 106, 113-115, 124, 126, 127-130

[56] References Cited

U.S. PATENT DOCUMENTS

D. 68,214 9/1925 McDonald D2/955
D. 289,943 5/1987 Liebscher et al. D2/959
D. 290,543 6/1987 Yonkers D2/953

D. 322,158 12/1991 Blissett D2/959
D. 332,004 12/1992 Blissett D2/957
D. 336,561 6/1993 Hatfield D2/955
D. 352,157 11/1994 Merceron D2/957
D. 356,671 3/1995 Blanchini D2/957
D. 357,571 4/1995 Mitsui D2/908
D. 414,922 10/1999 Wright D2/960
D. 415,609 10/1999 Hlavacs D2/959

Primary Examiner—Celia Murphy
Attorney, Agent, or Firm—Darby & Darby

[57] CLAIM

The ornamental design for a footwear sole, as shown and described.

DESCRIPTION

FIG. 1 is a top perspective view of a footwear sole showing my new design;
FIG. 2 is a bottom perspective view thereof;
FIG. 3 is a bottom plan view thereof;
FIG. 4 is a left side elevational view thereof;
FIG. 5 is a top plan view thereof;
FIG. 6 is a right side elevational view thereof;
FIG. 7 is a rear elevational view thereof; and,
FIG. 8 is a front elevational view thereof.

1 Claim, 4 Drawing Sheets

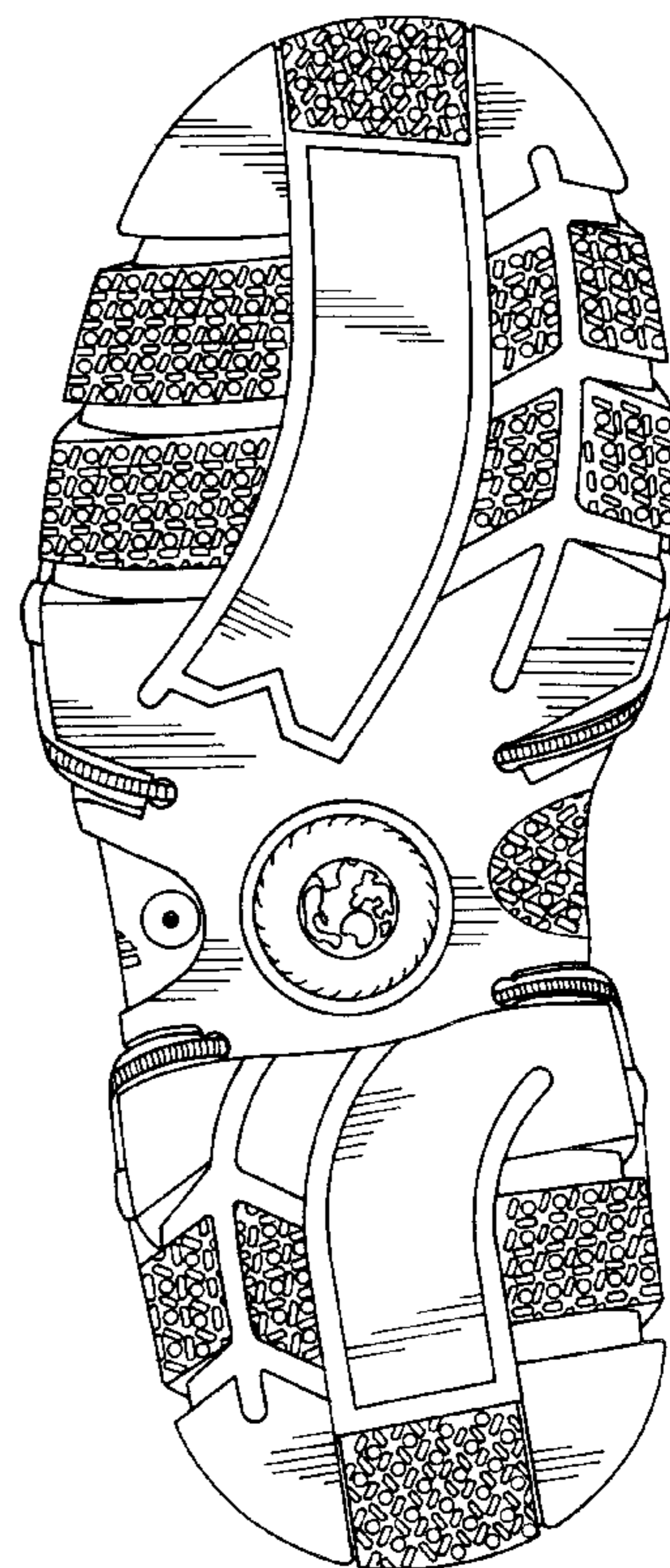
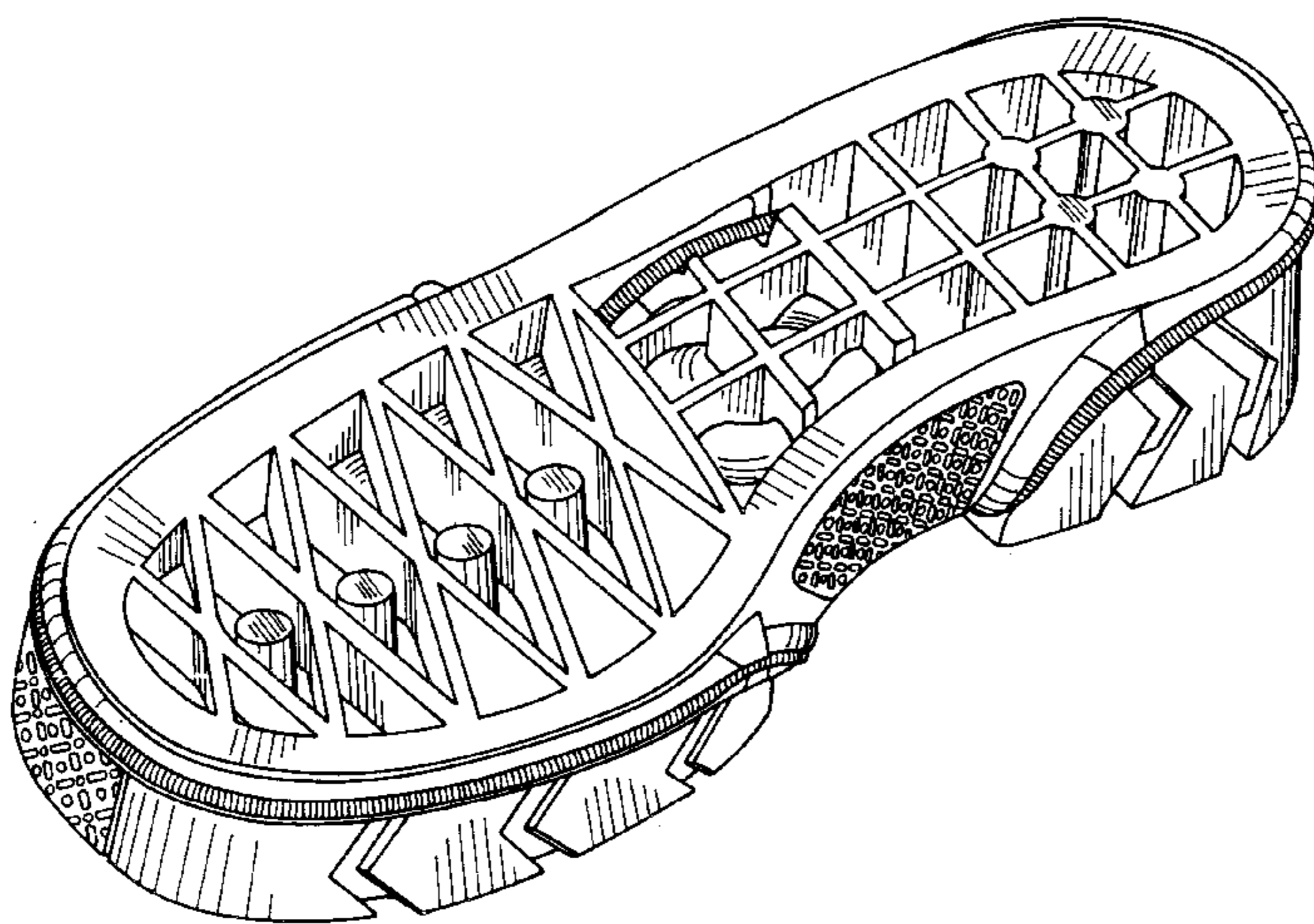

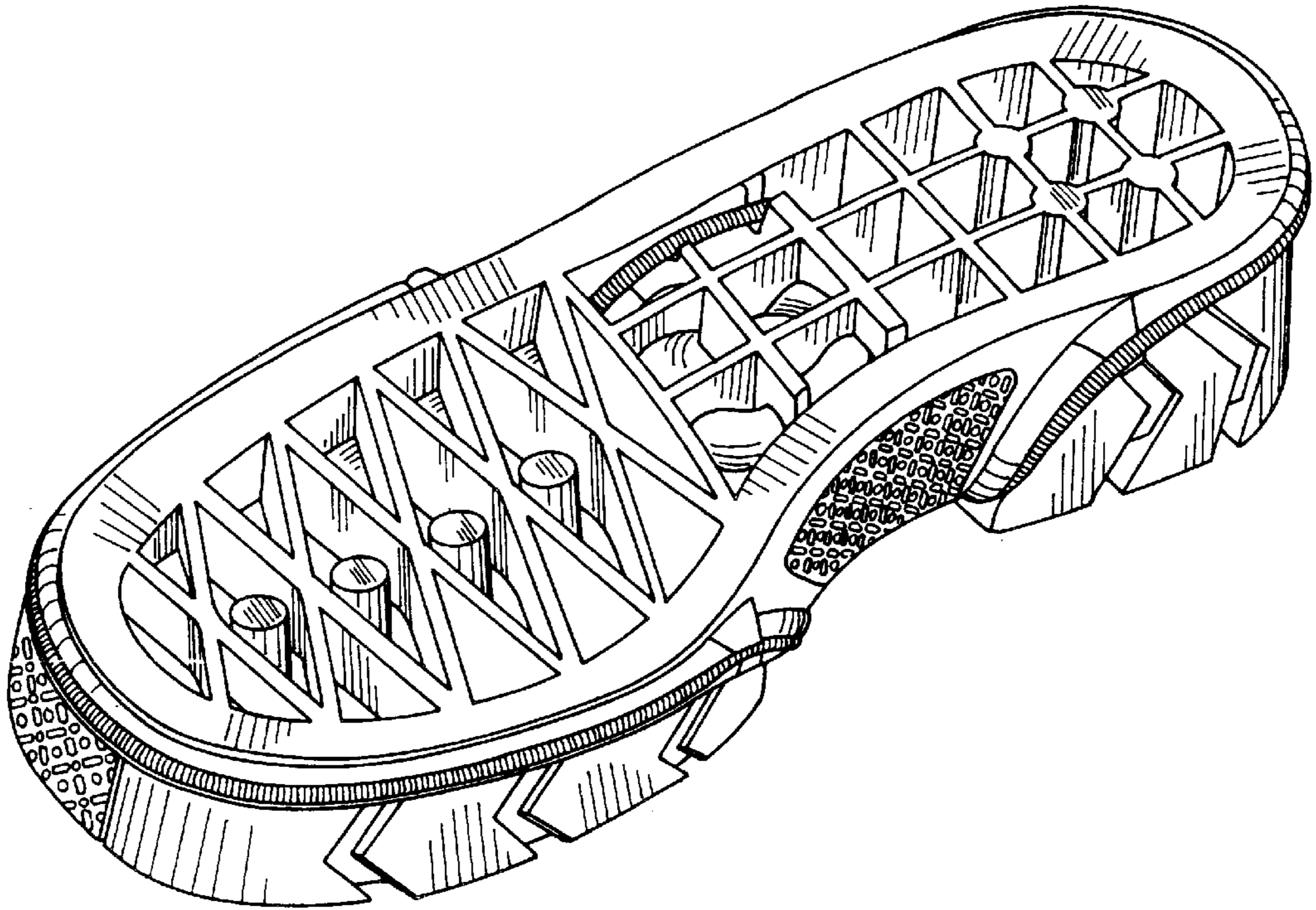

FIG. 1

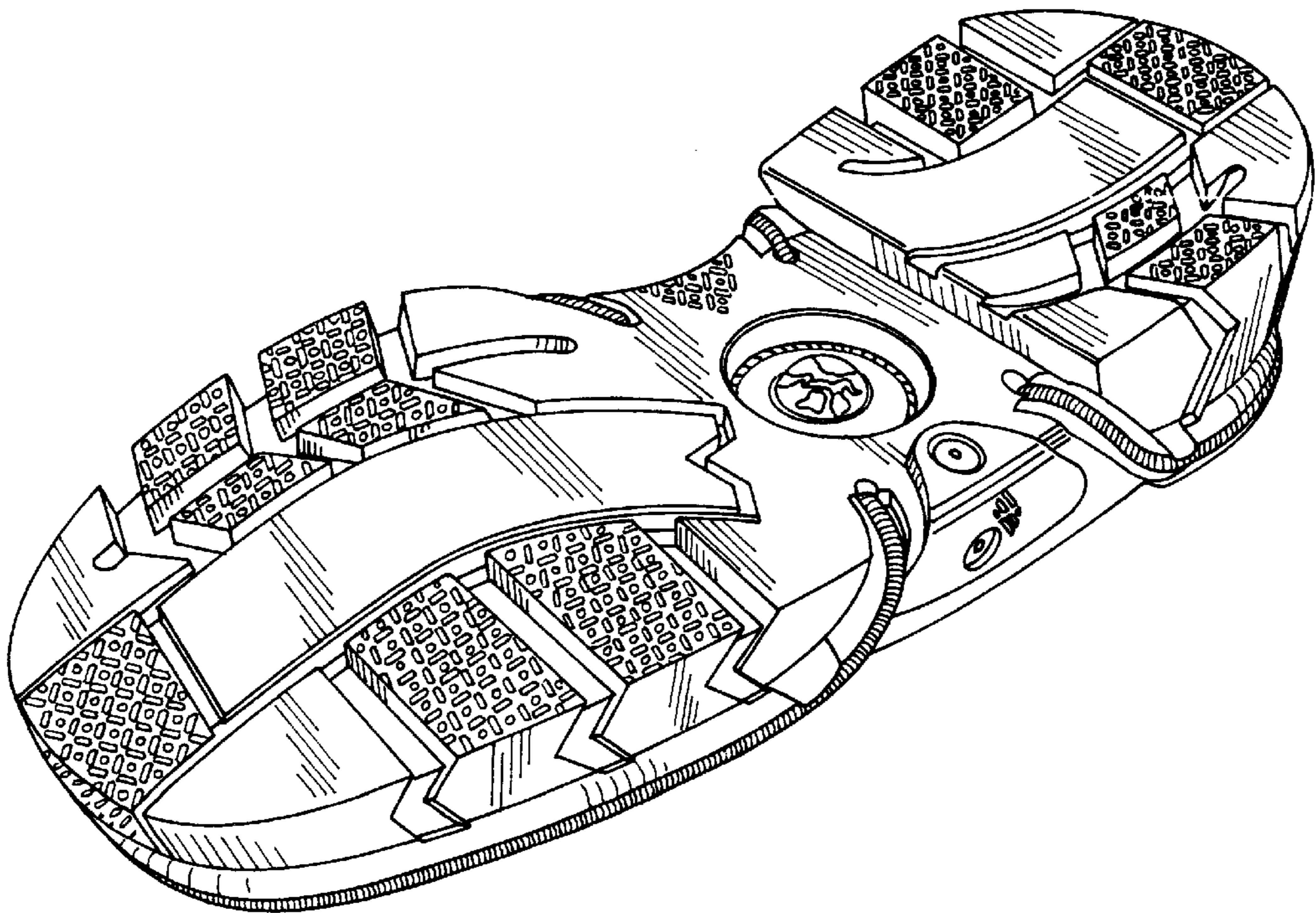

FIG. 2

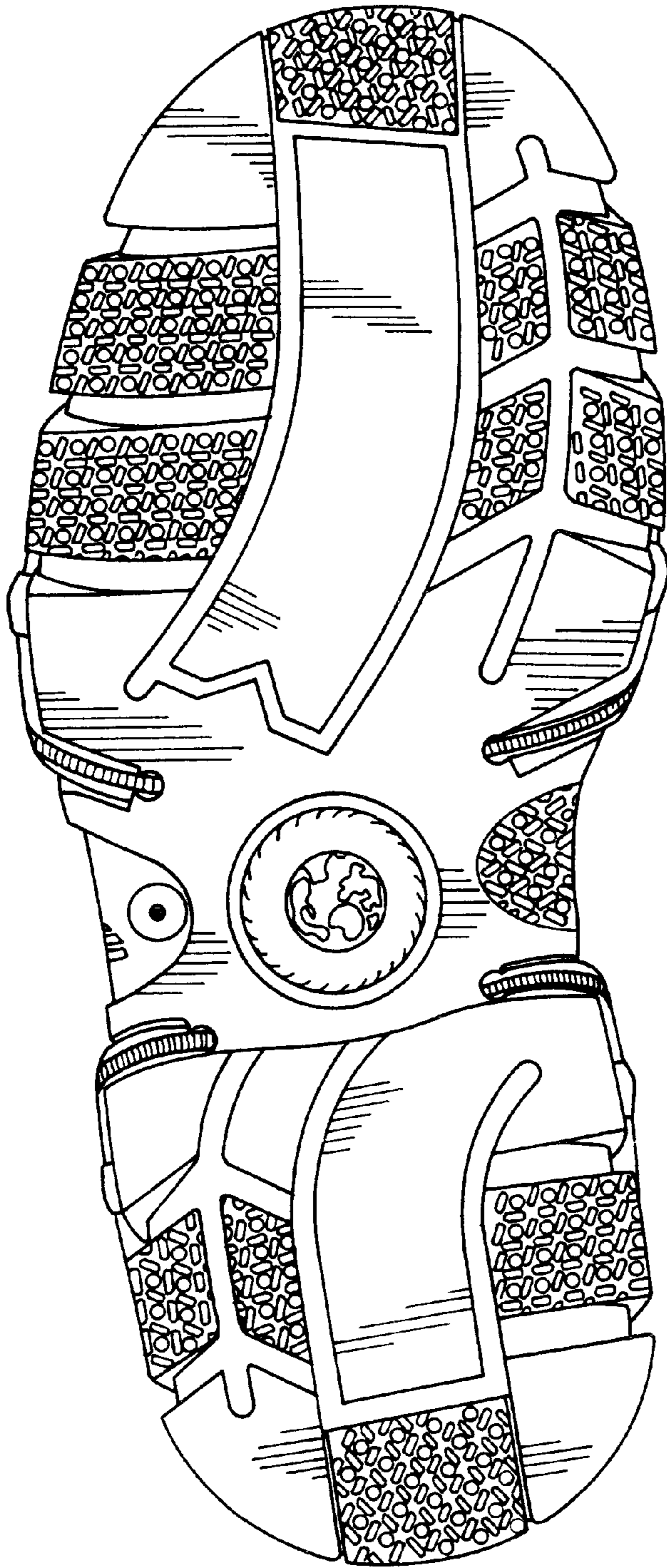

FIG. 3

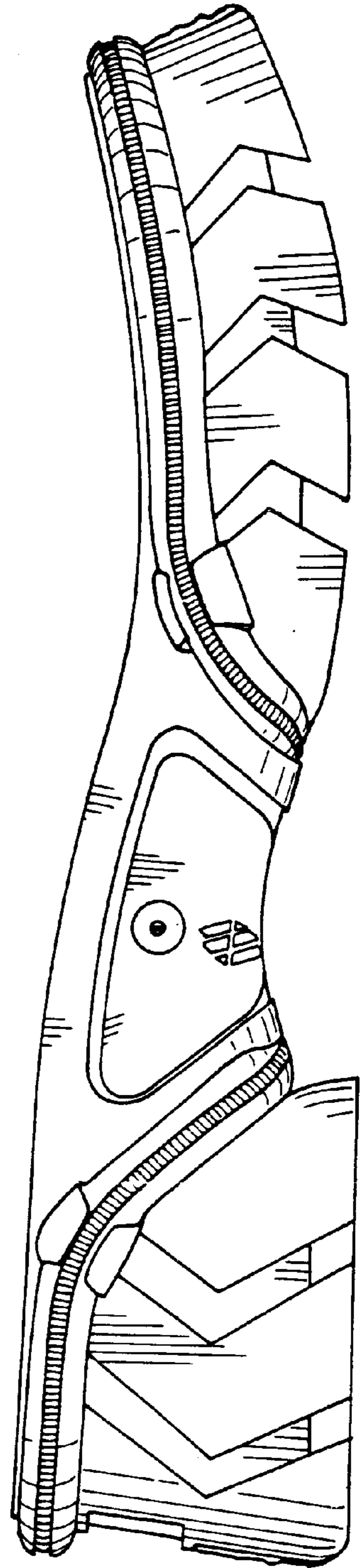

FIG. 4

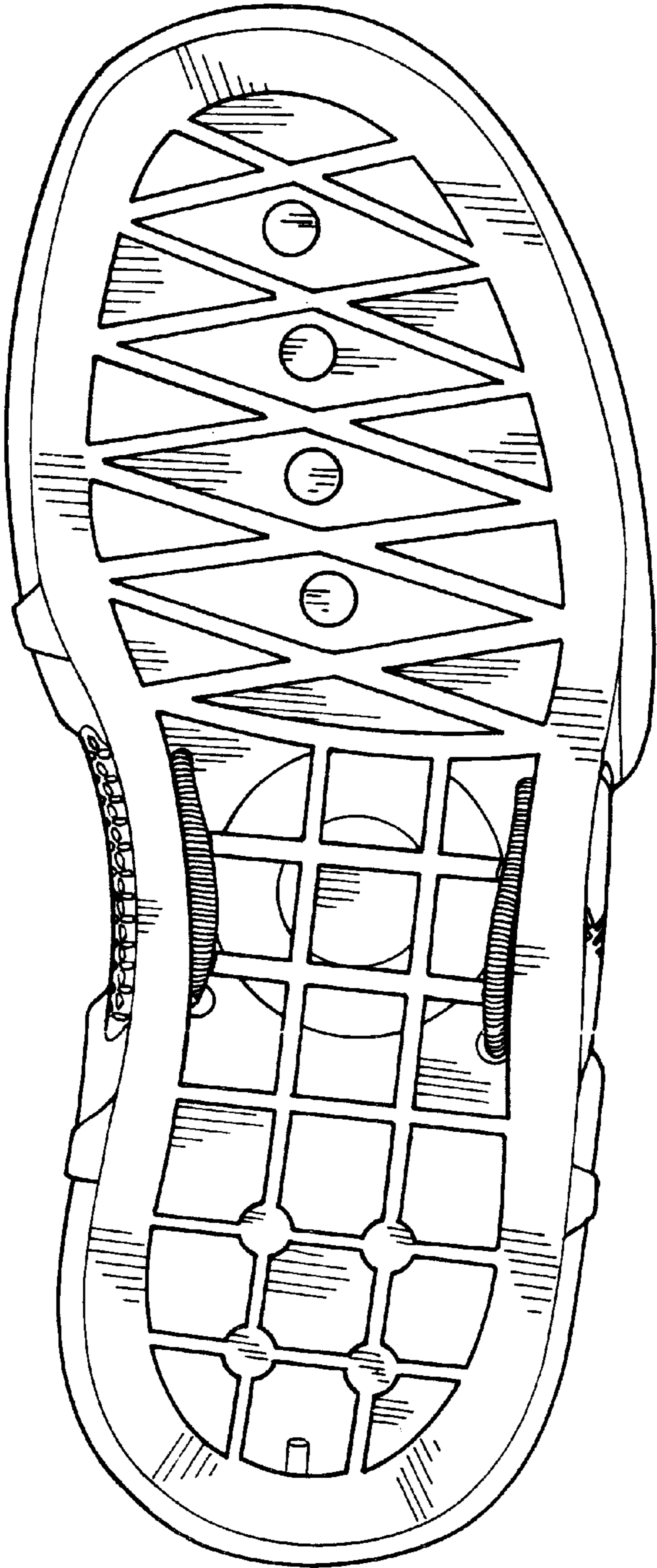

FIG. 5

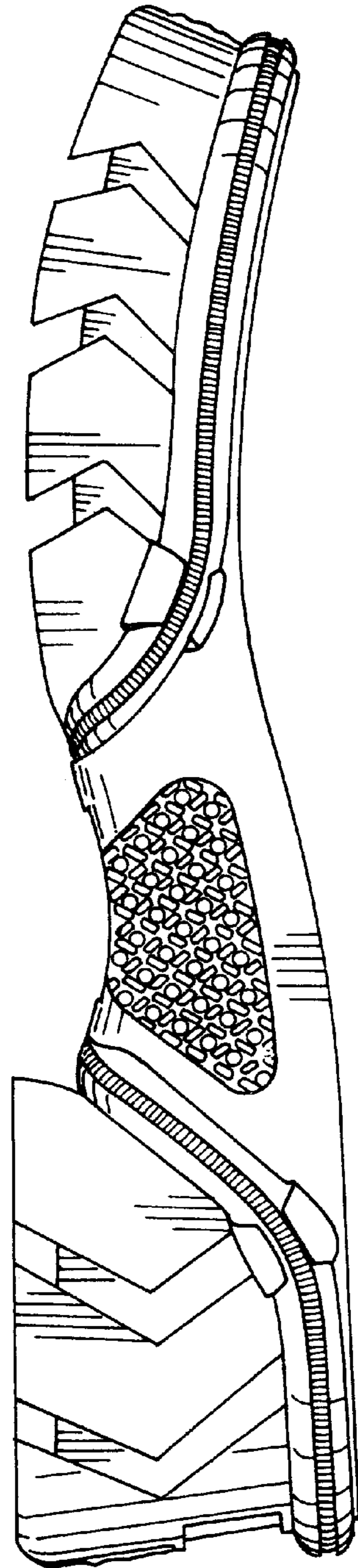

FIG. 6

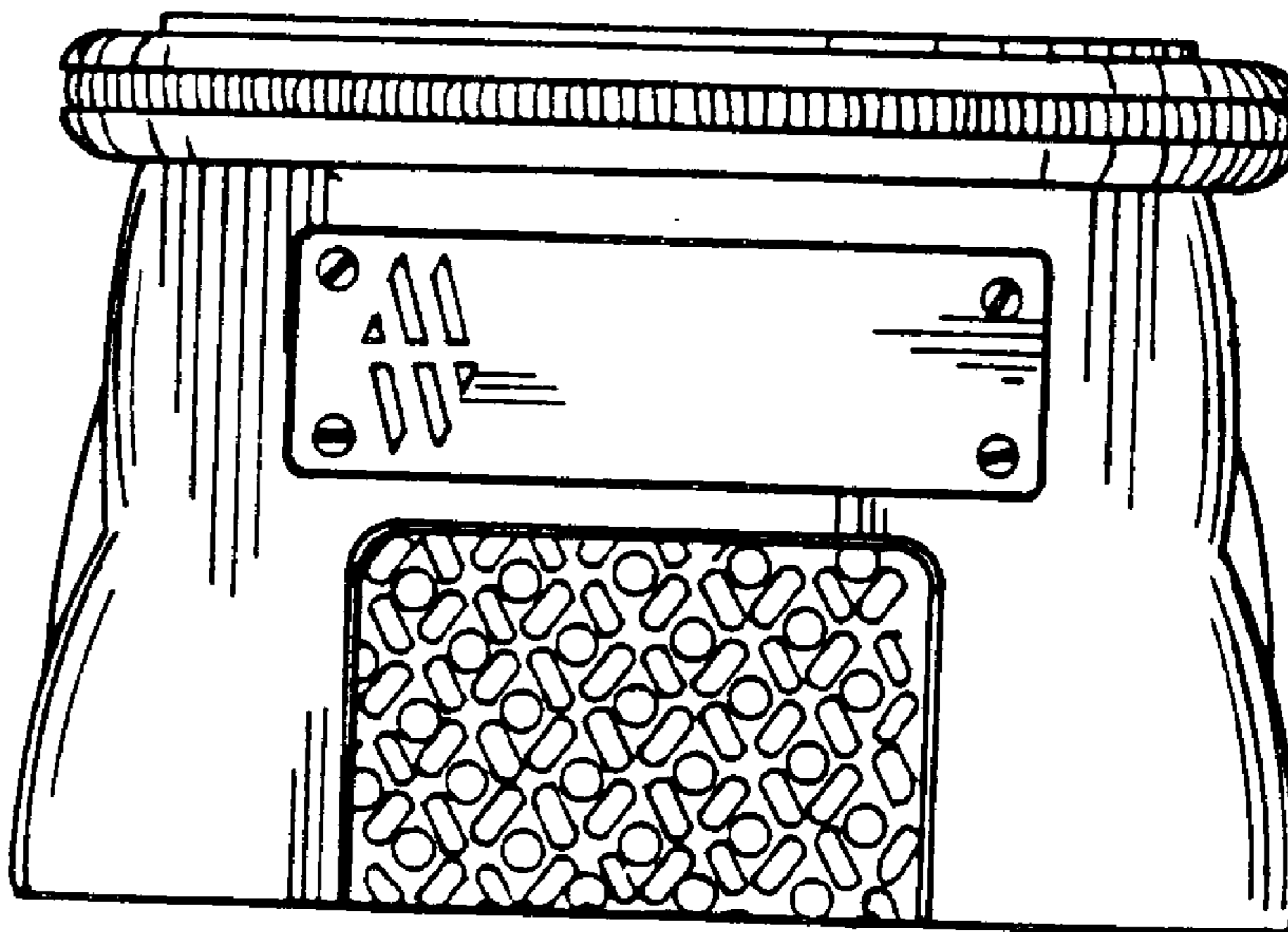

FIG. 7

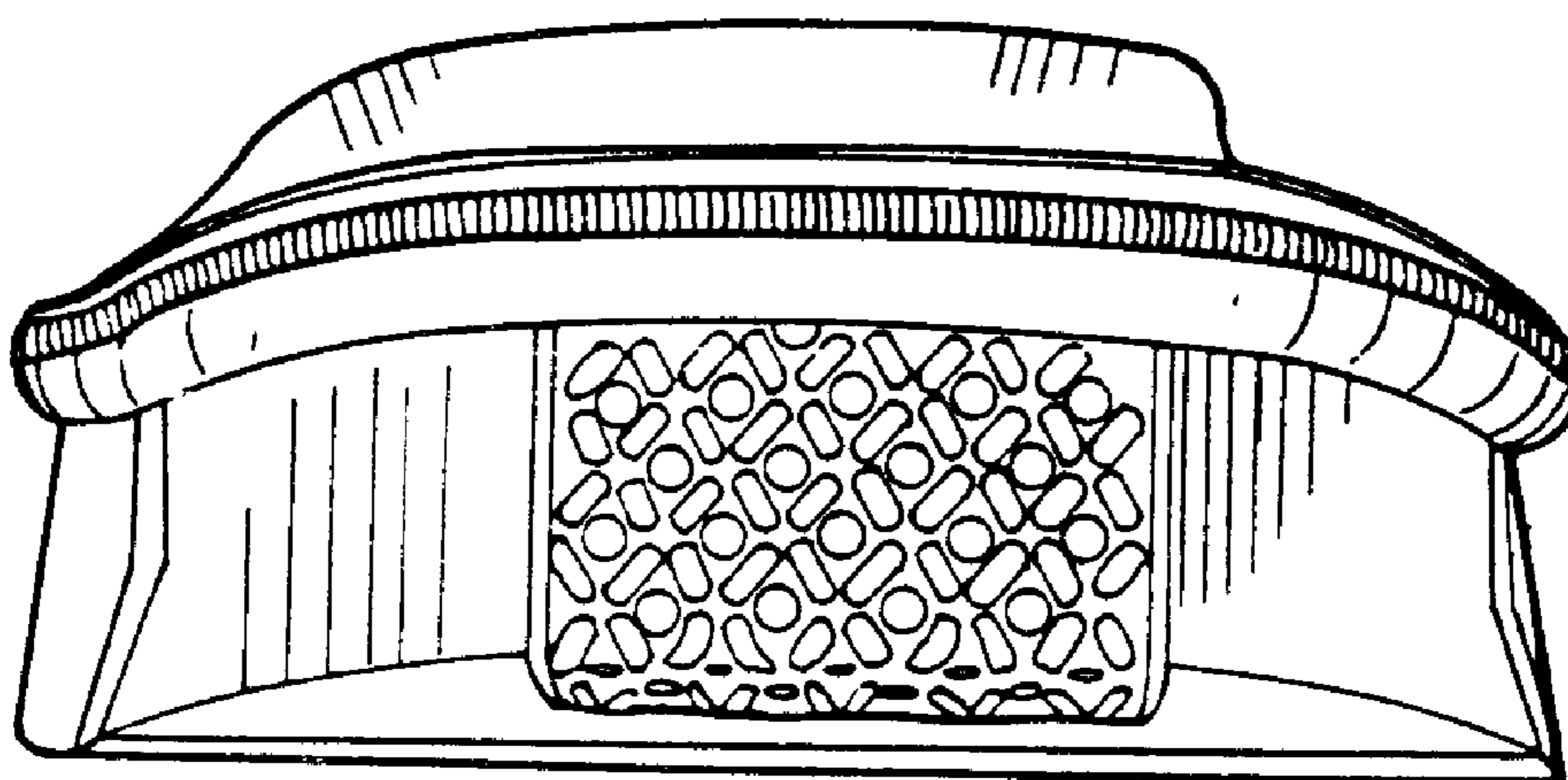

FIG. 8