



US00D427754S

United States Patent [19] Portaud

[11] **Patent Number: Des. 427,754**
[45] **Date of Patent: ** Jul. 11, 2000**

[54] **SHOE SOLE**

[75] Inventor: **Gabriel Portaud**, Herzogenaurach, Germany

[73] Assignee: **Adidas AG**, Germany

[**] Term: **14 Years**

[21] Appl. No.: **29/066,218**

[22] Filed: **Feb. 3, 1997**

[51] **LOC (7) Cl.** **02-04**

[52] **U.S. Cl.** **D2/954; D2/962**

[58] **Field of Search** D2/947-960; 36/25 R, 36/28, 30 R, 31, 32 R, 32 A, 83, 59 C, 114, 67 A, 67 B, 67 C, 67 D, 126, 127, 128, 129, 134

[56] **References Cited**

U.S. PATENT DOCUMENTS

| | | | | |
|------------|--------|-------|-------|--------|
| D. 272,772 | 2/1984 | Kohno | | D2/962 |
| D. 294,655 | 3/1988 | Heyes | | D2/962 |
| D. 295,231 | 4/1988 | Heyes | | D2/962 |
| D. 305,383 | 1/1990 | Arai | | D2/962 |

| | | | | |
|------------|---------|----------------|-------|--------|
| D. 313,112 | 12/1990 | Eisenbach | | D2/962 |
| D. 322,355 | 12/1991 | Arai | | D2/962 |
| D. 351,495 | 10/1994 | Nagai et al. | | D2/962 |
| D. 368,360 | 4/1996 | Wolfe | | D2/906 |
| 1,379,646 | 5/1921 | Mueller et al. | | 36/126 |
| 4,392,312 | 7/1983 | Crowley et al. | | 36/126 |
| 5,351,421 | 10/1994 | Miers | | 36/128 |

Primary Examiner—Doris V. Coles
Attorney, Agent, or Firm—Marger Johnson & McCollom, P.C.

[57] **CLAIM**

The ornamental design for a shoe sole, as shown and described.

DESCRIPTION

FIG. 1 is a bottom plan view of a shoe sole, showing my new design;
FIG. 2 is a side elevational view thereof;
FIG. 3 is a view of the opposite side;
FIG. 4 is a front elevational view thereof;
FIG. 5 is a rear elevational view thereof;
FIG. 6 is a side perspective view thereof; and,
FIG. 7 is a perspective view of the opposite side.

1 Claim, 4 Drawing Sheets

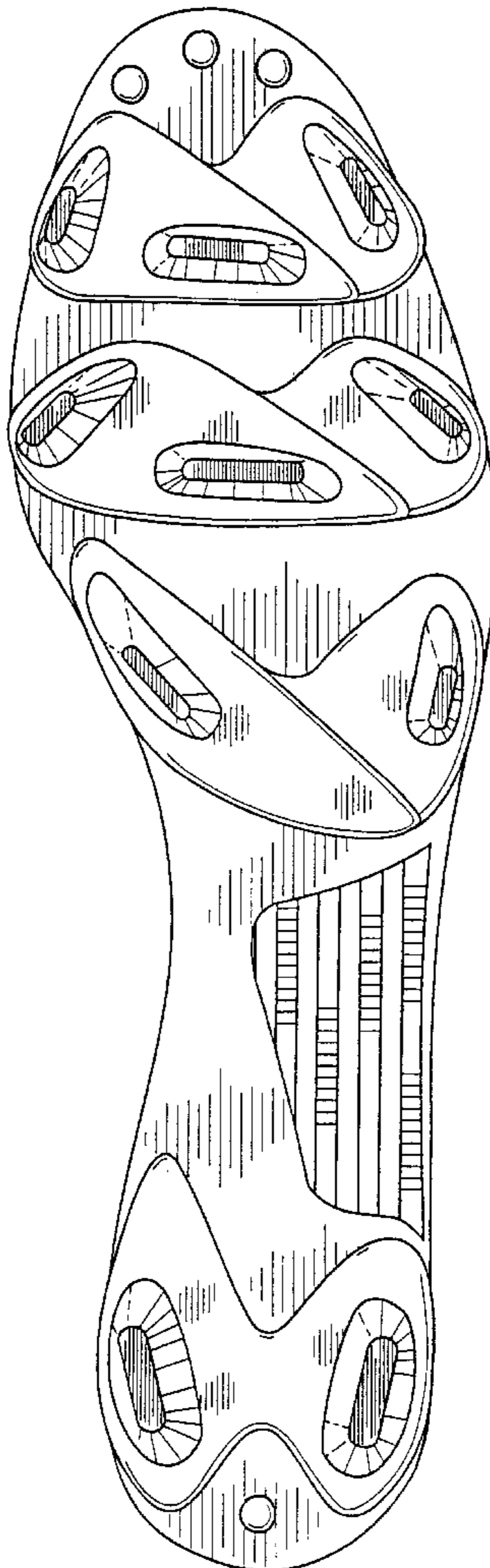
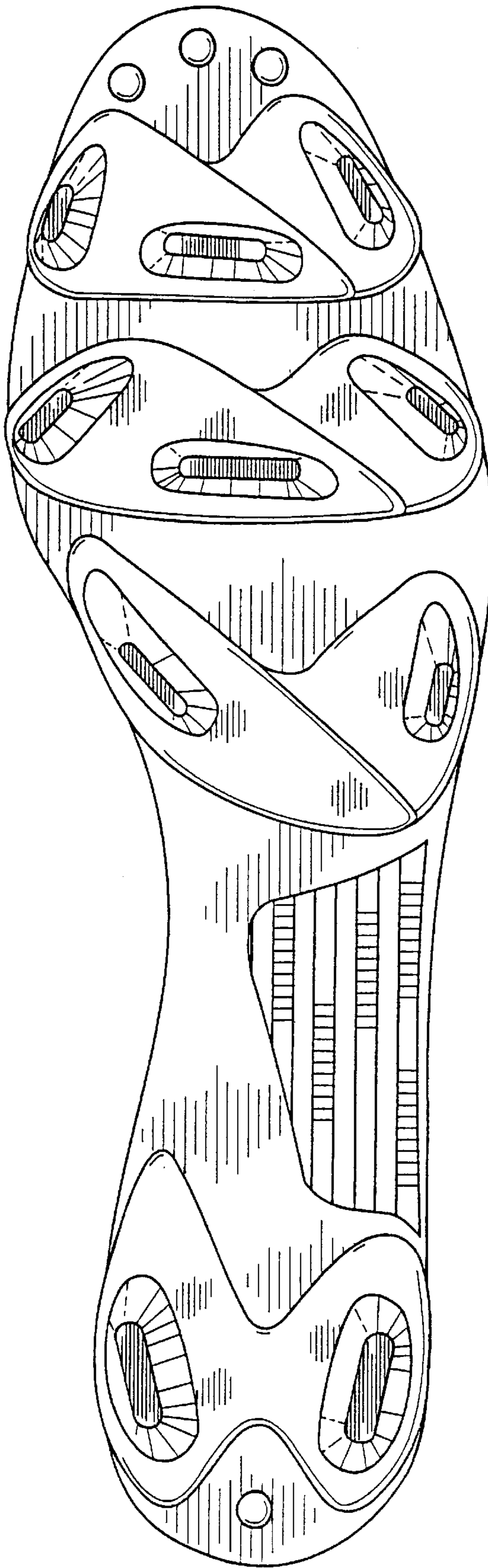

Fig. 1



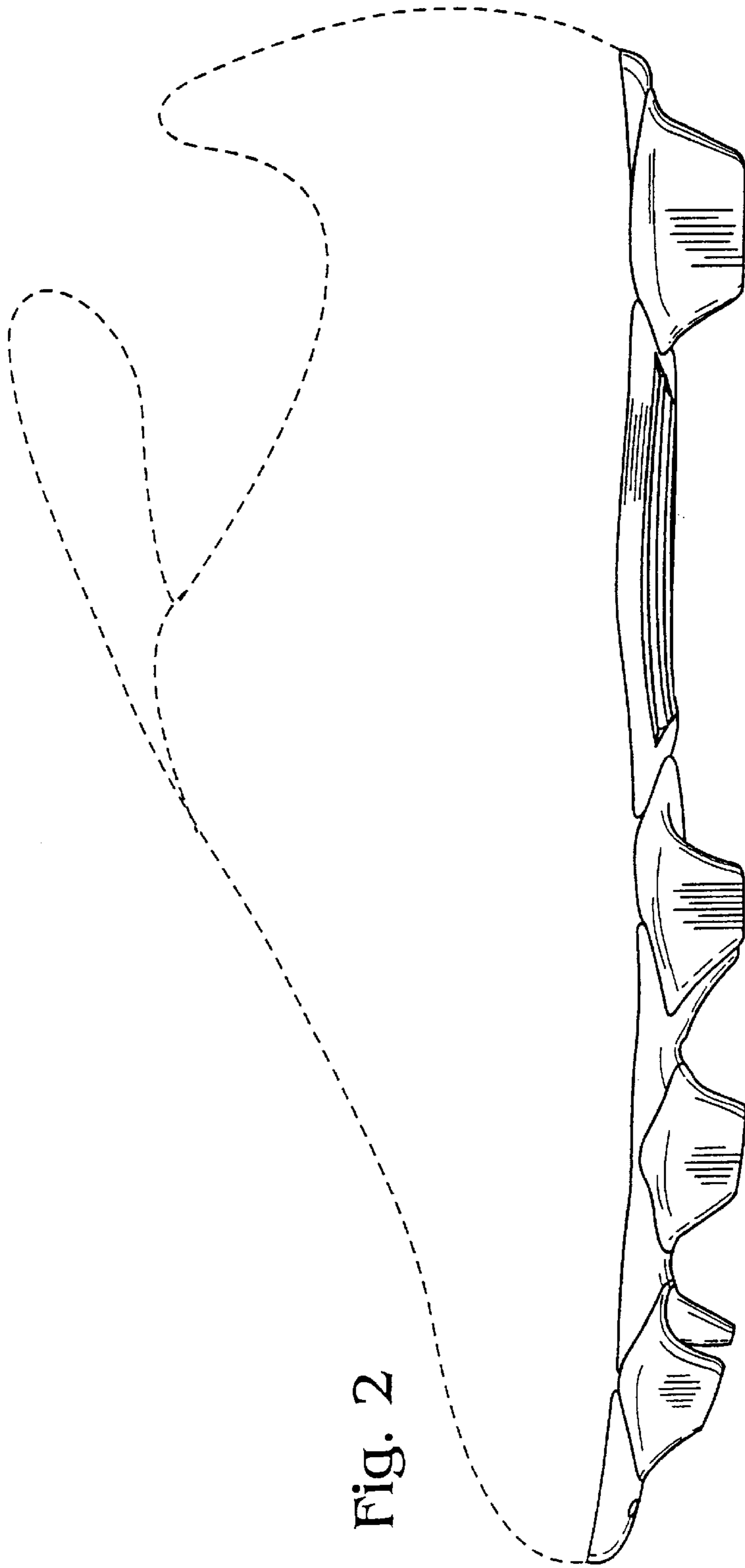

Fig. 2

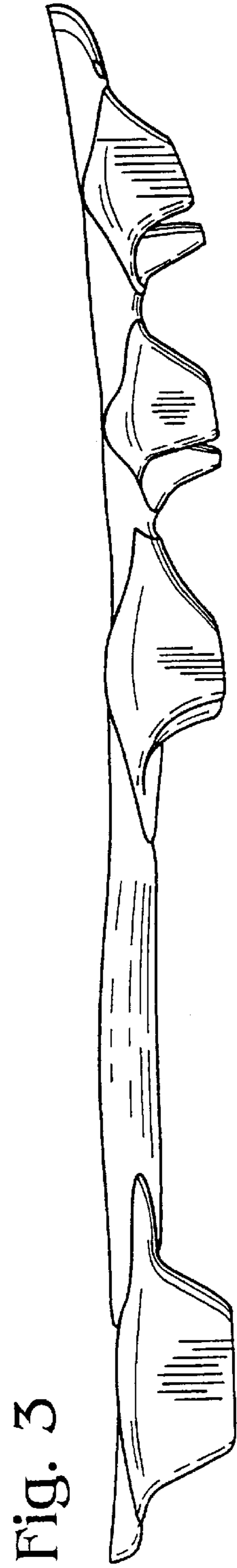

Fig. 3

Fig. 4

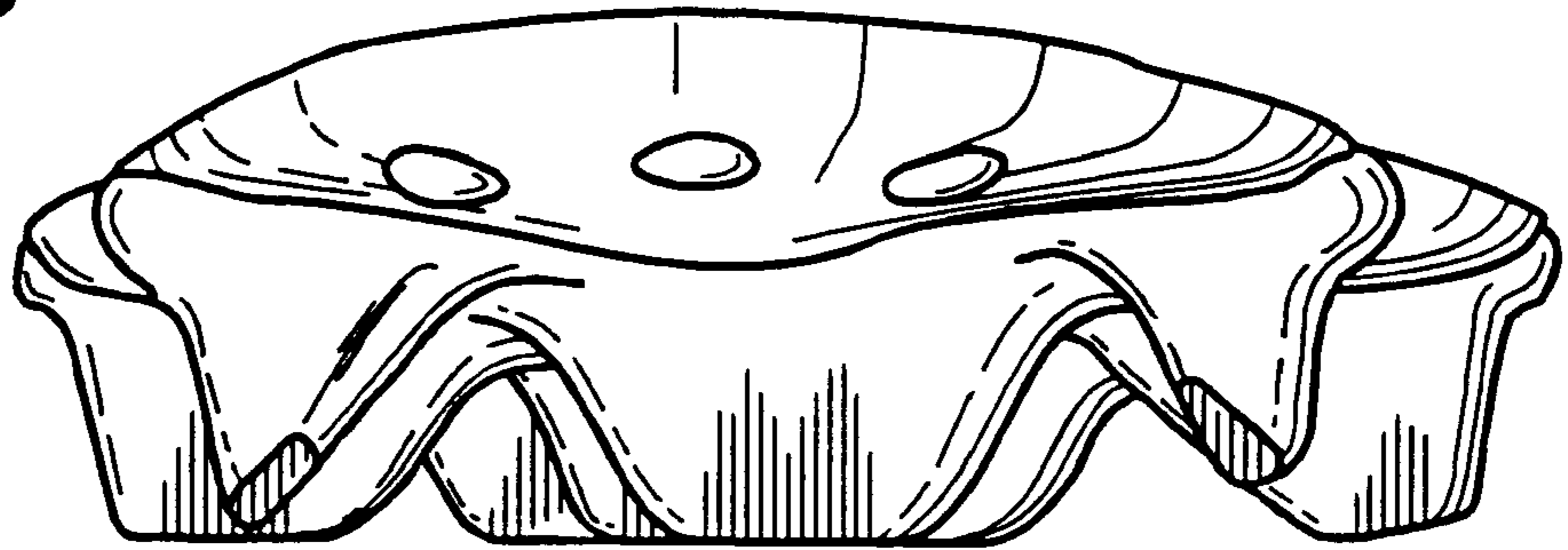
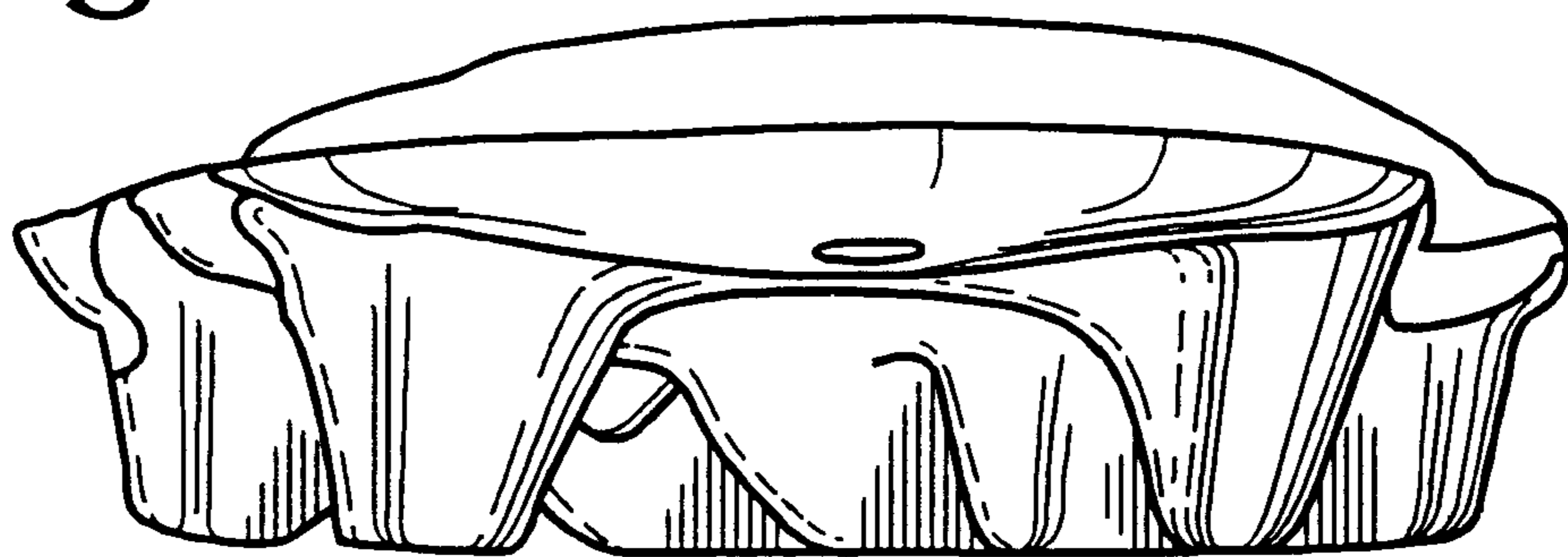

Fig. 5



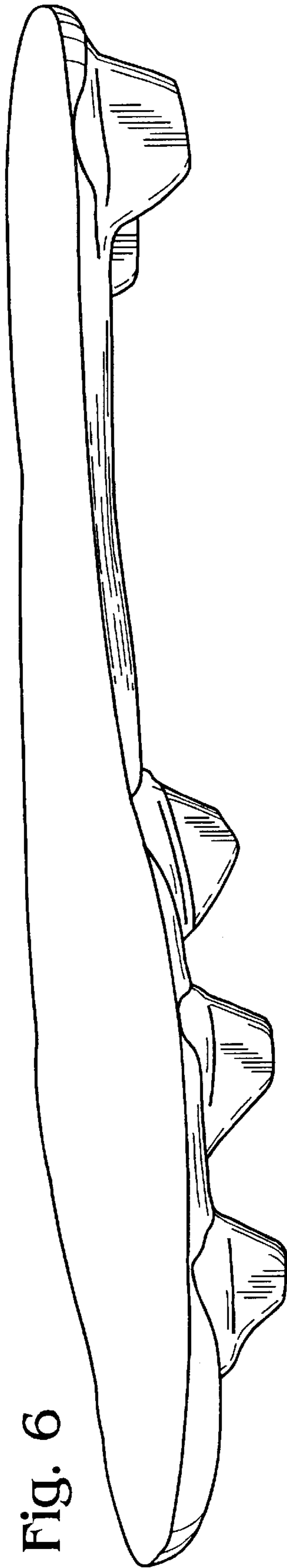

Fig. 6

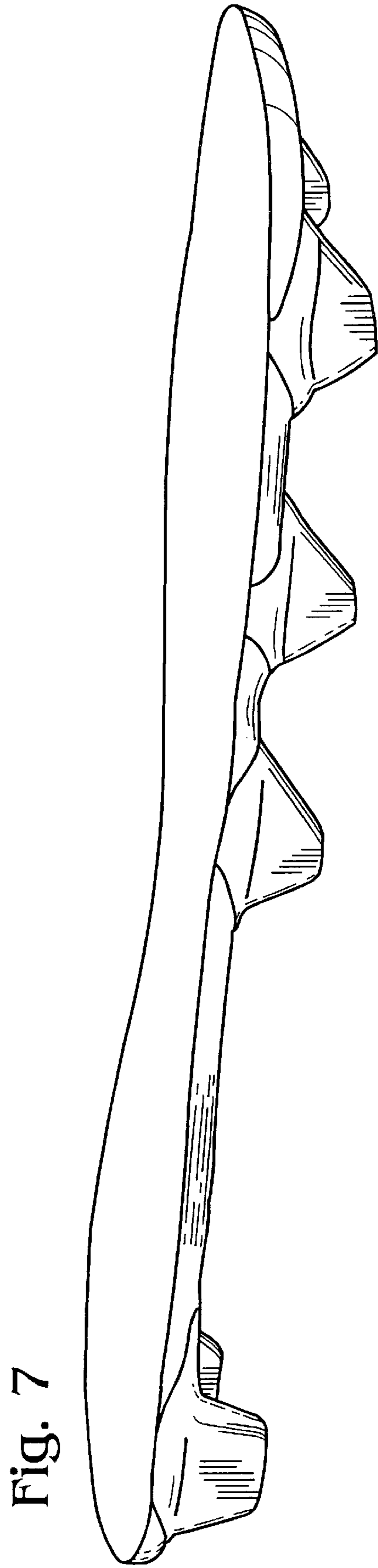

Fig. 7