



US00D427749S

United States Patent [19]

Heim et al.

[11] Patent Number: Des. 427,749

[45] Date of Patent: ** Jul. 11, 2000

[54] **NOVELTY CHEST COVERING**

[76] Inventors: **Susan J. Heim**, 1640 S. 59th St., West Allis, Wis. 53214; **Stephanie Handy**, 1796 E. Newark Dr., West Bend, Wis. 53090

[**] Term: **14 Years**

[21] Appl. No.: **29/094,357**

[22] Filed: **Sep. 30, 1998**

[51] **LOC (7) Cl.** **02-01**

[52] **U.S. Cl.** **D2/706; D2/700; D2/708**

[58] **Field of Search** **D2/700, 701, 706, D2/708, 709, 710; 450/1, 2, 3, 13, 30, 32, 39, 41, 47, 48, 54, 57, 58, 89**

[56] **References Cited**

U.S. PATENT DOCUMENTS

D. 35,666	2/1902	Wade	D2/706
D. 56,370	10/1920	Matera	D2/706
D. 358,247	5/1995	Nishiba	D2/709
D. 373,891	9/1996	Cayce	D2/706
D. 383,591	9/1997	Hyde	D2/706
2,429,680	10/1947	Goddard	450/39

2,440,426	4/1948	Barlow et al.	450/47
2,482,297	9/1949	Silverman	D2/706
2,579,365	12/1951	Conde	450/39
3,740,765	6/1973	Delplace	2/67
3,772,899	11/1973	Novi	66/176
5,024,628	6/1991	Sanchez	450/36
5,032,103	7/1991	Larsson	450/37
5,769,688	6/1998	Holliday	450/57
5,797,786	8/1998	Smith et al.	450/1
5,806,103	9/1998	McCracken et al.	2/455

Primary Examiner—Celia Murphy
Attorney, Agent, or Firm—Ryan Kromholz & Manion, S.C.

[57] **CLAIM**

The ornamental design for a novelty chest covering, as shown and described.

DESCRIPTION

FIG. 1 is a perspective view of a novelty chest covering showing our new design;
FIG. 2 is a front elevation view thereof;
FIG. 3 is a side elevation view thereof;
FIG. 4 is a top plan view thereof; and,
FIG. 5 is a bottom plan view thereof.

1 Claim, 4 Drawing Sheets

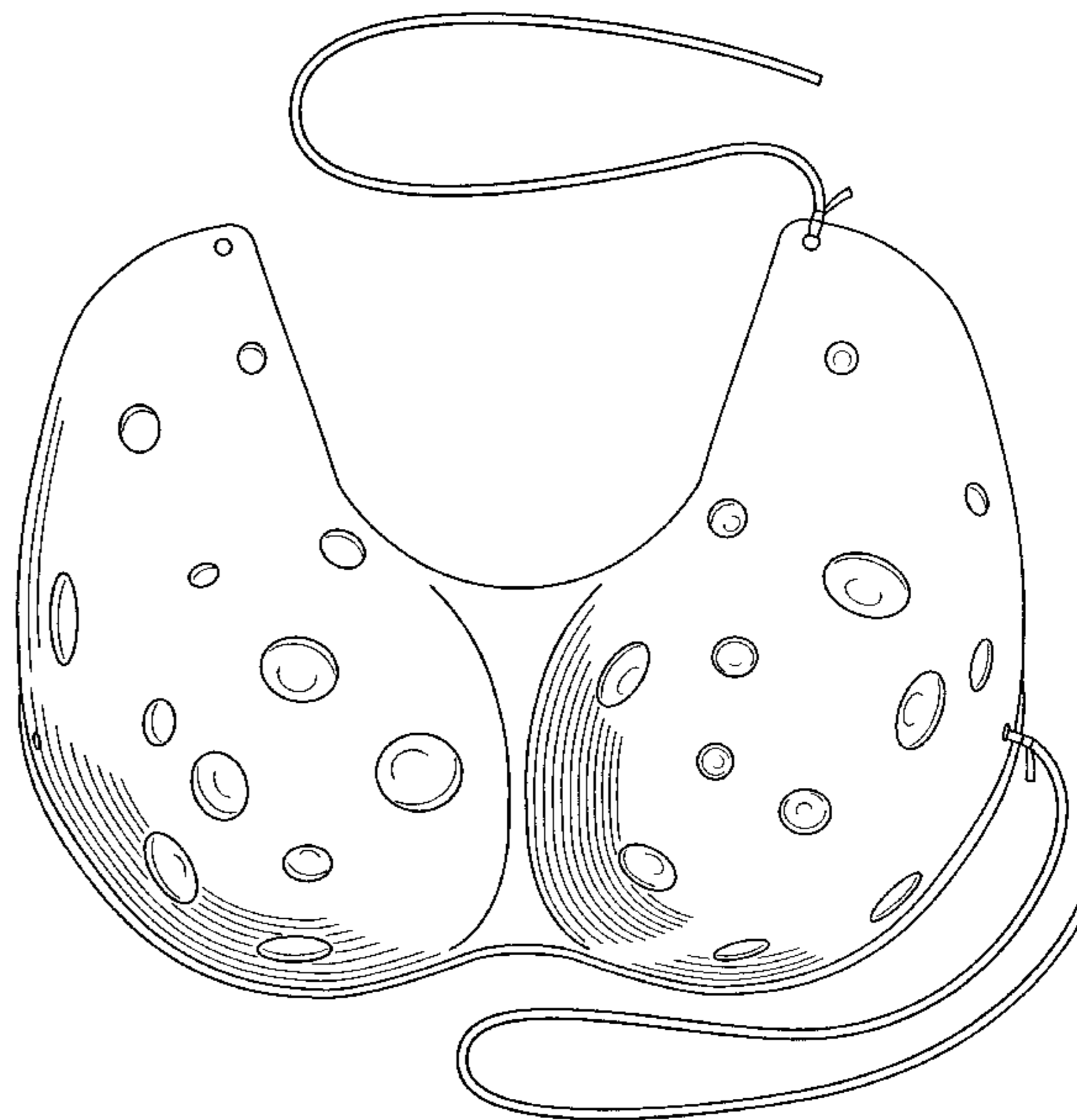
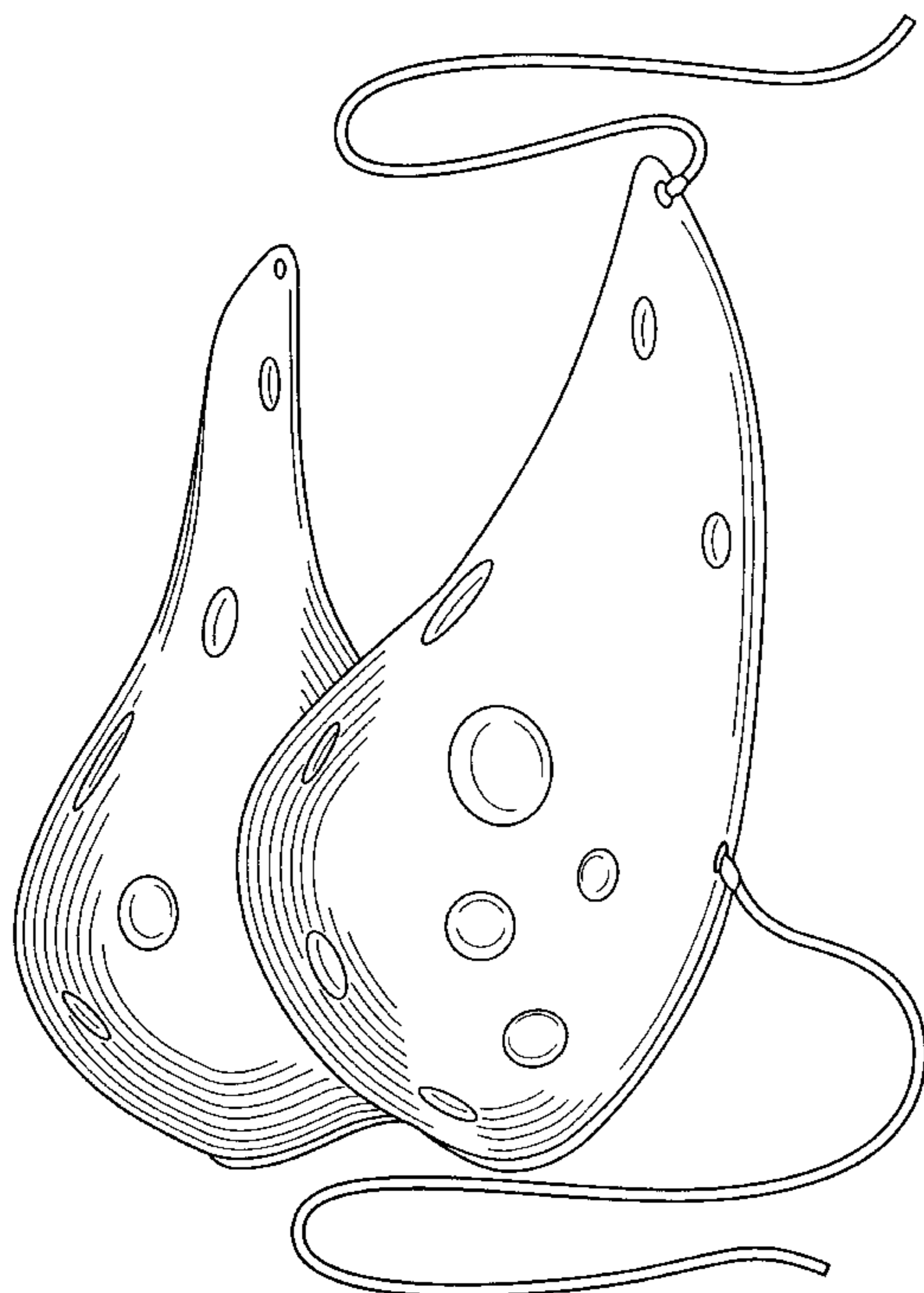

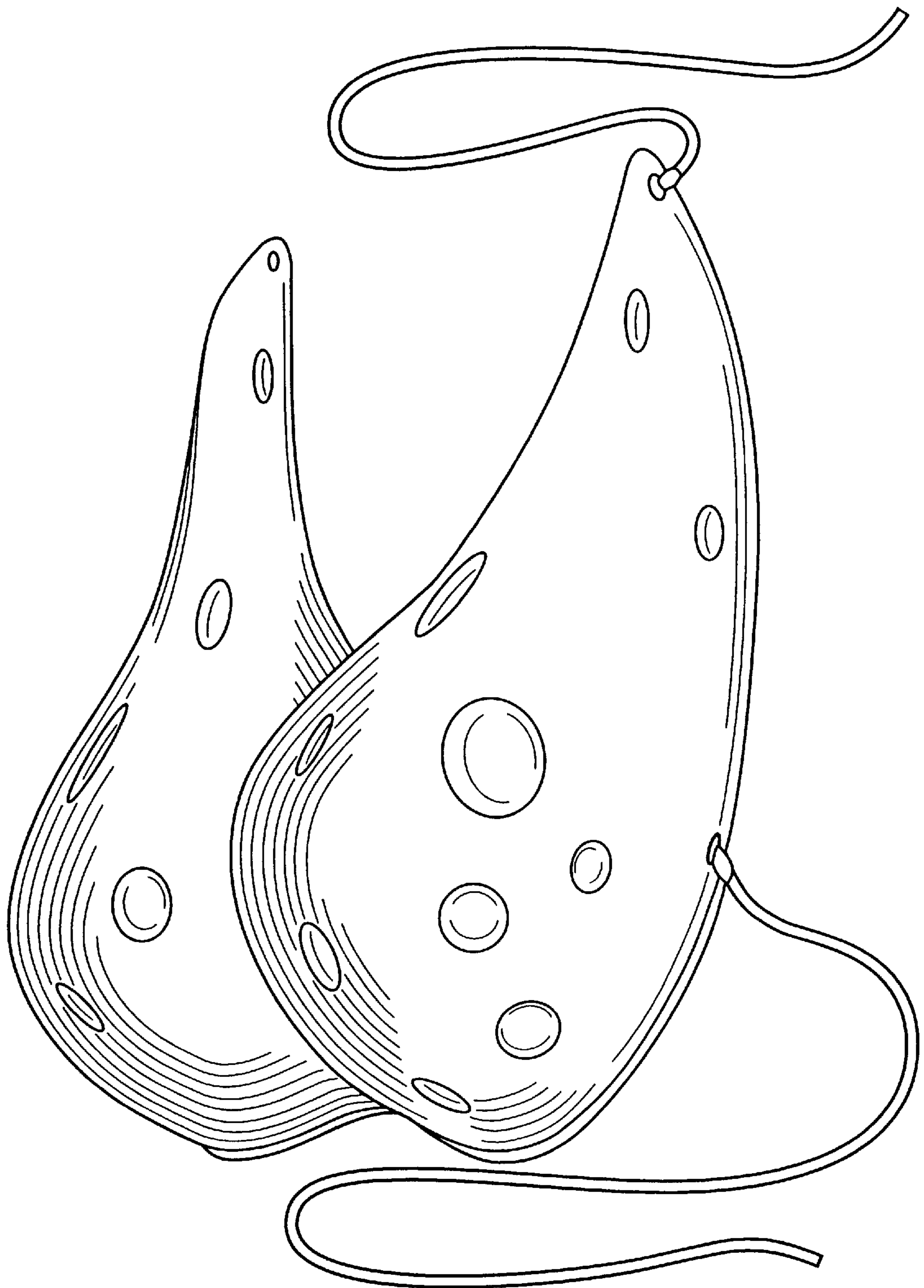

FIG. 1

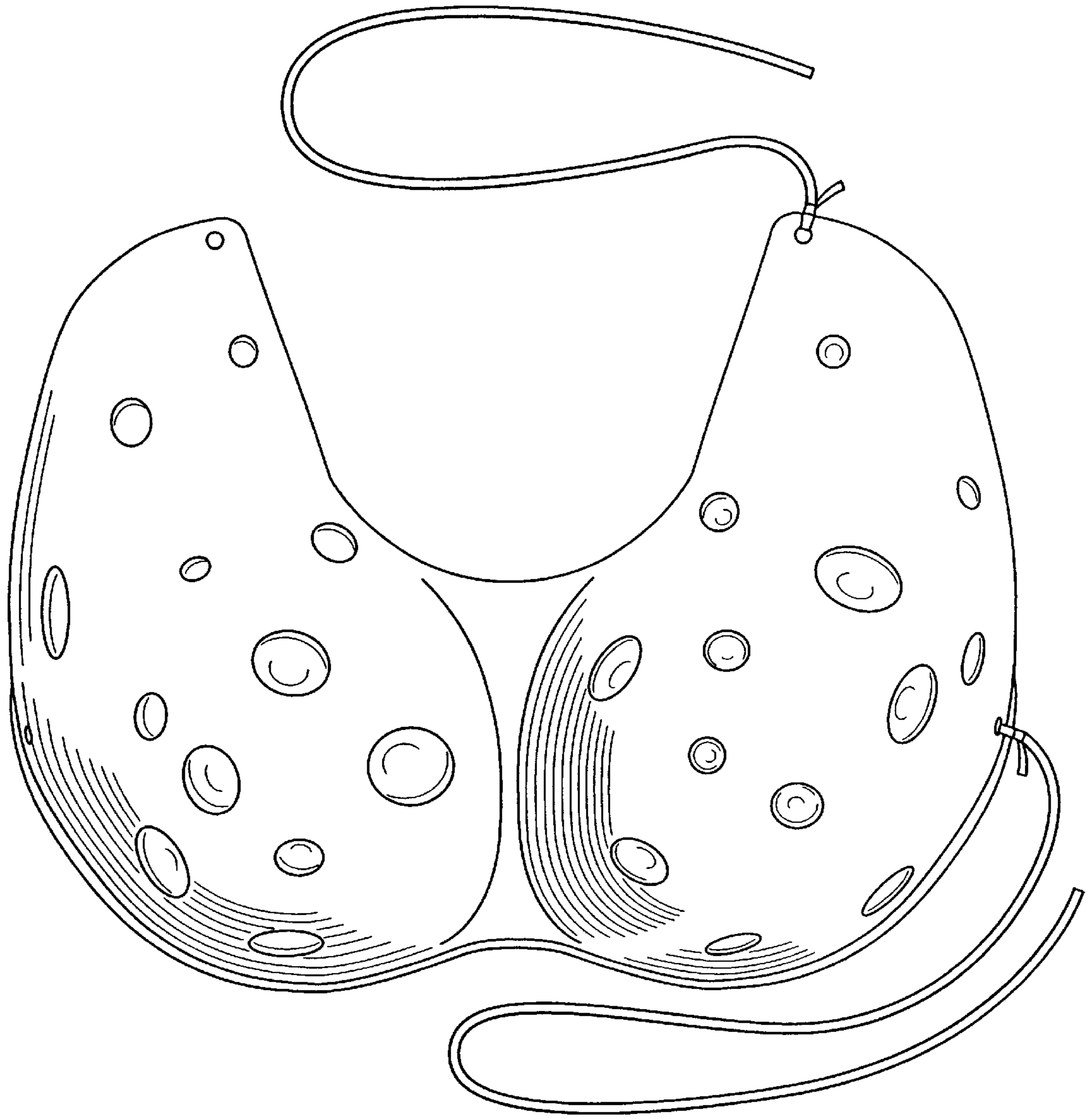

FIG. 2

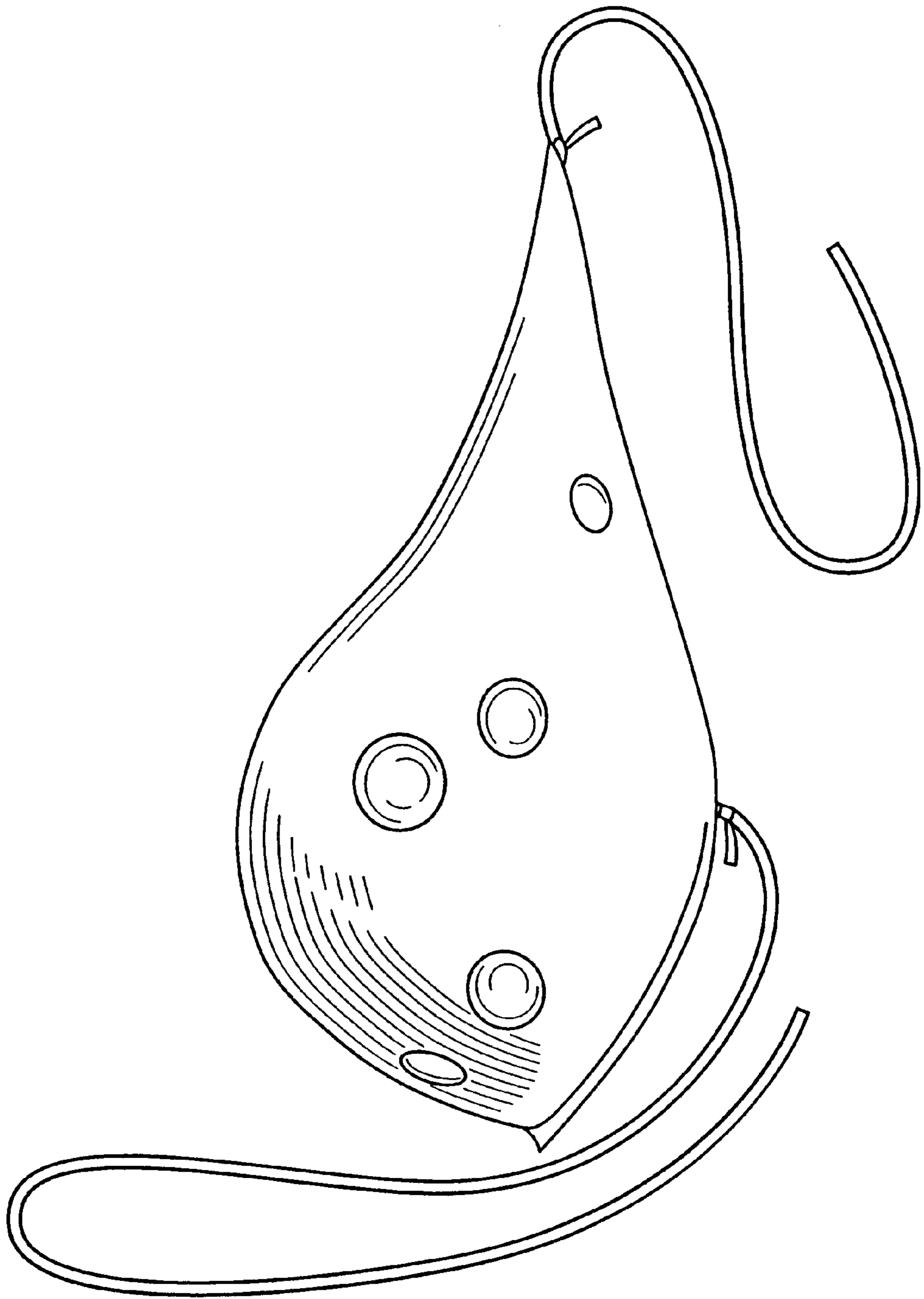

FIG. 3

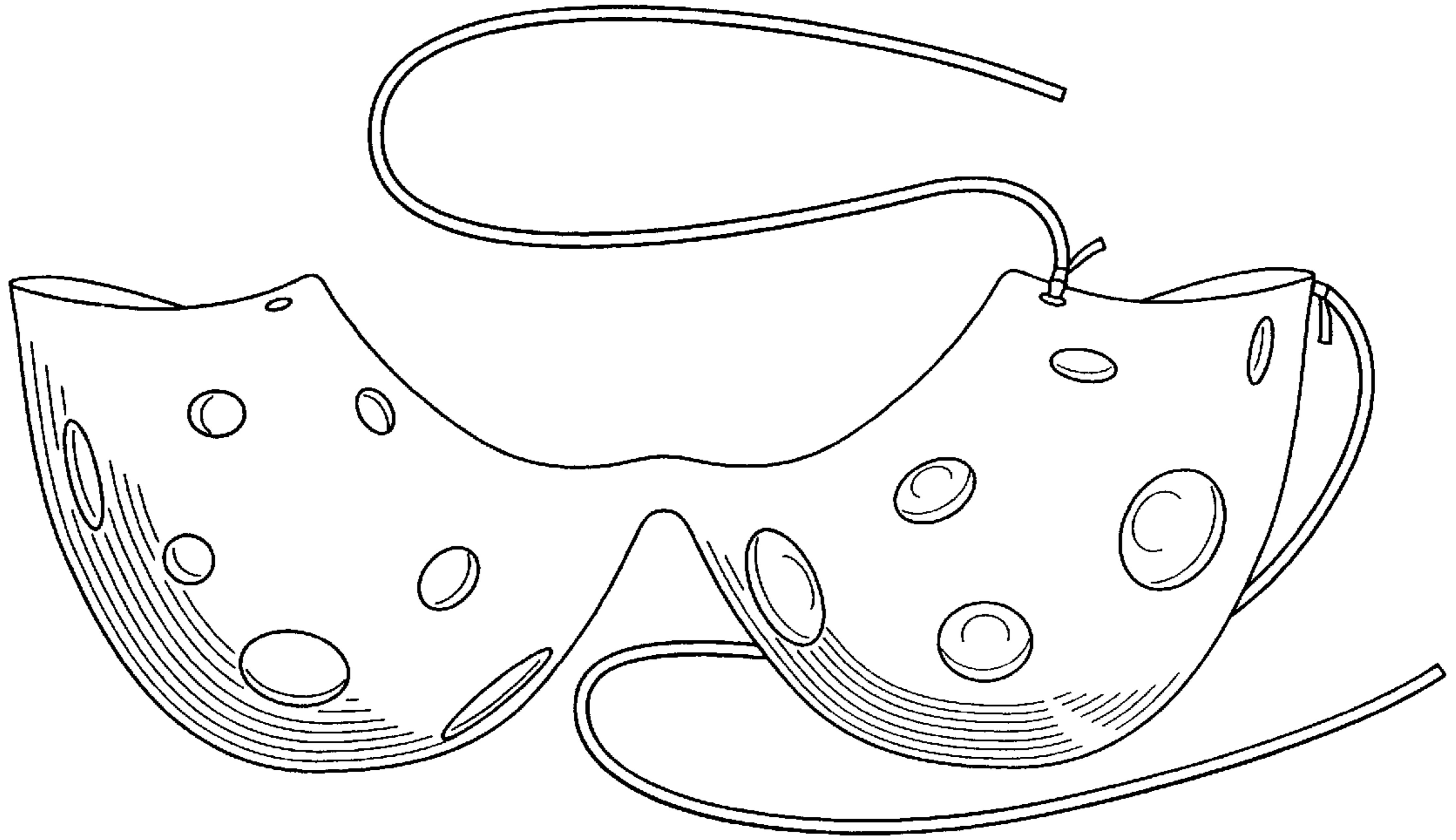

FIG. 4

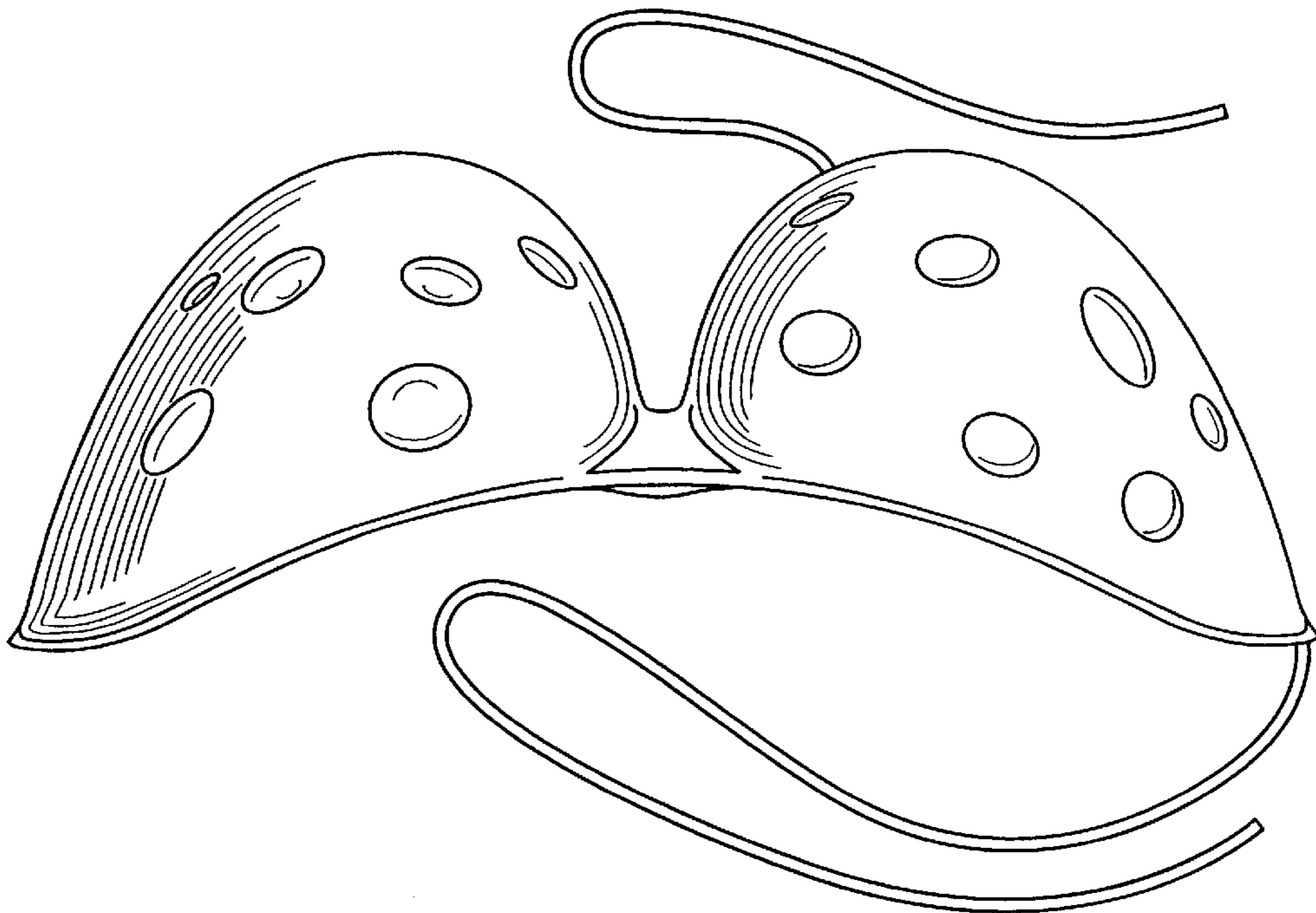

FIG. 5