



US00D427747S

# United States Patent [19]

[11] **Patent Number: Des. 427,747**

**Bentley**

[45] **Date of Patent: \*\* Jul. 11, 2000**

[54] **BREAD BUN**

*Primary Examiner*—Alan P. Douglas  
*Assistant Examiner*—Linda Brooks  
*Attorney, Agent, or Firm*—Hoffman, Wasson & Gitler

[76] **Inventor: William Stewart Bentley**, Mooning, Cunnamulla, Queensland 4490, Australia

[57] **CLAIM**

[\*\*] **Term: 14 Years**

The ornamental design for a bread bun, as shown and described.

[21] **Appl. No.: 29/092,533**

**DESCRIPTION**

[22] **Filed: Aug. 21, 1998**

[51] **LOC (7) Cl. .... 01-01**

[52] **U.S. Cl. .... D1/129**

[58] **Field of Search** ..... D1/101, 128, 129, D1/130, 122, 124; 426/439, 446, 499, 514

FIG. 1 is a top perspective view.  
FIG. 2 is a bottom perspective view.  
FIG. 3 is a top plan view.  
FIG. 4 is a front view.  
FIG. 5 is a cross section view taken along line 5—5 in FIG. 3.  
FIG. 6 is a rear view.  
FIG. 7 is a right view.  
FIG. 8 is a left view; and,  
FIG. 9 is a bottom view.

[56] **References Cited**

**U.S. PATENT DOCUMENTS**

D. 234,275	2/1975	Kosecoff	.....	D1/129
D. 295,455	5/1988	Han	.....	D1/130
D. 318,360	7/1991	Sam	.....	D1/129
D. 318,558	7/1991	Piano	.....	D1/127

**1 Claim, 3 Drawing Sheets**

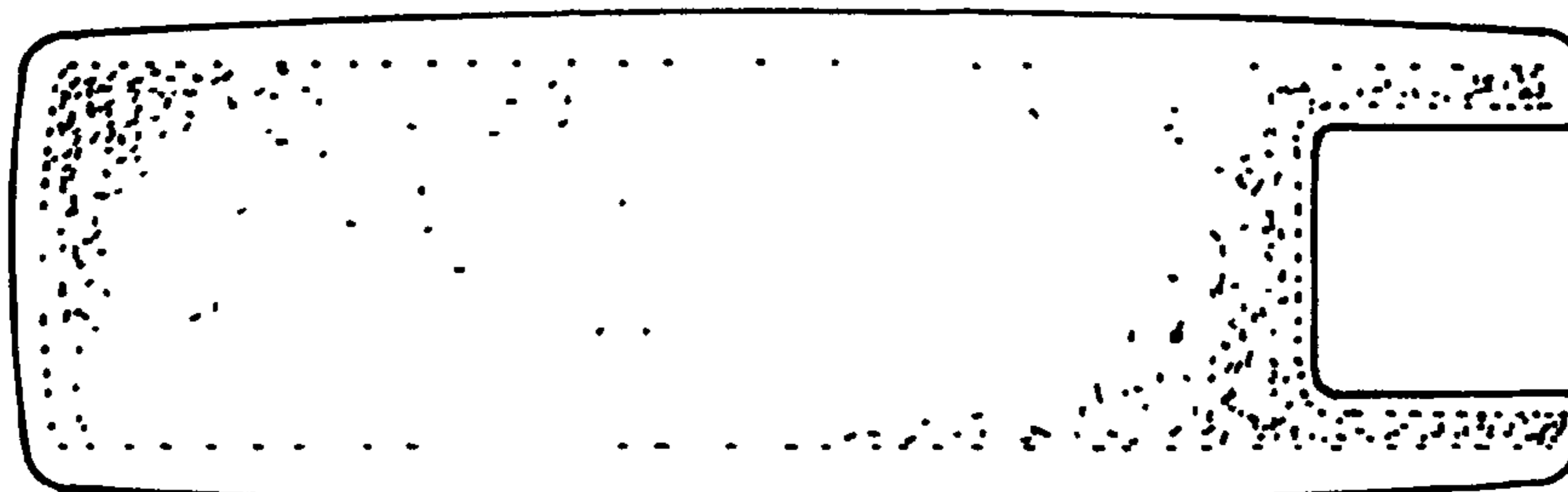
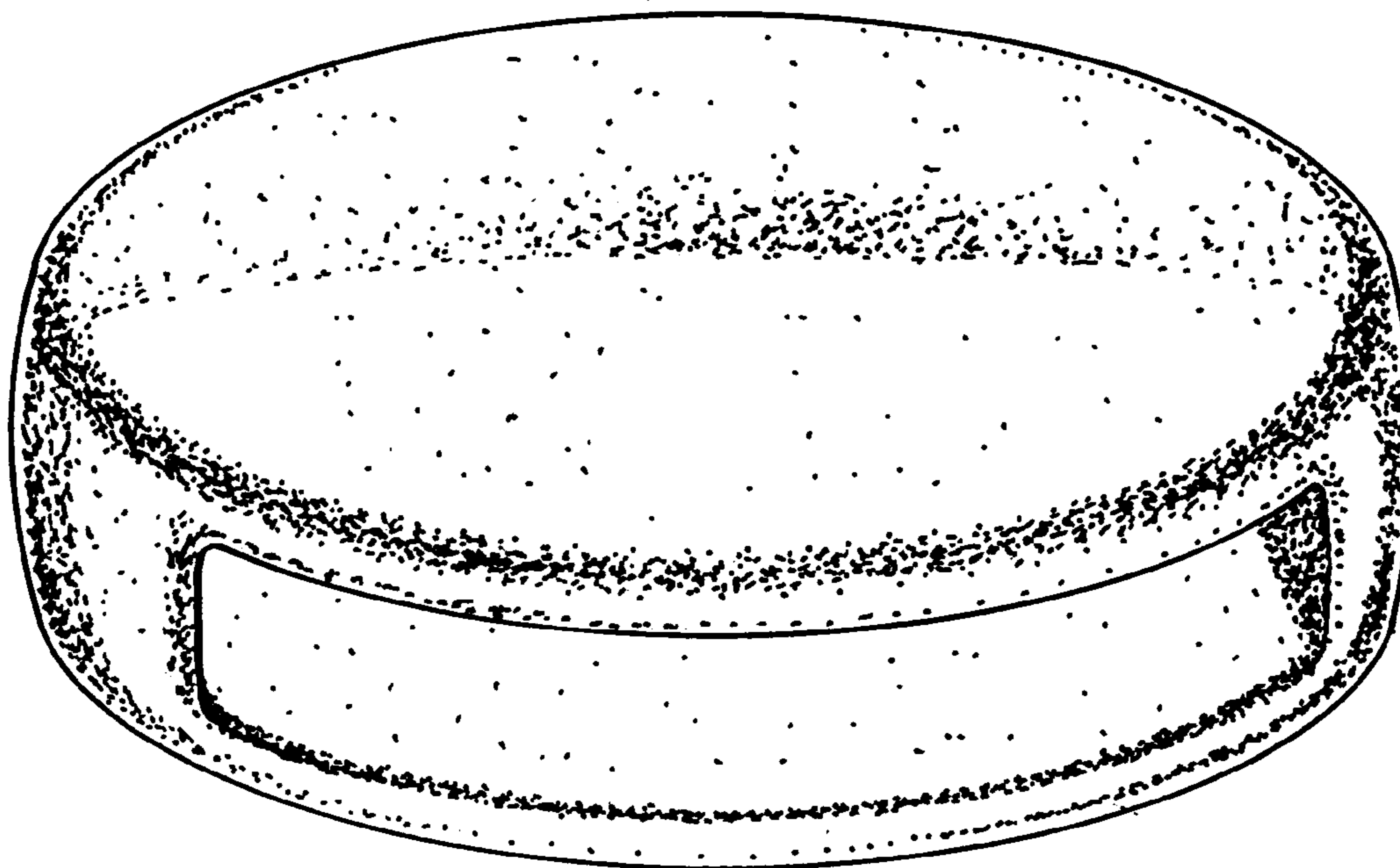

FIGURE 1

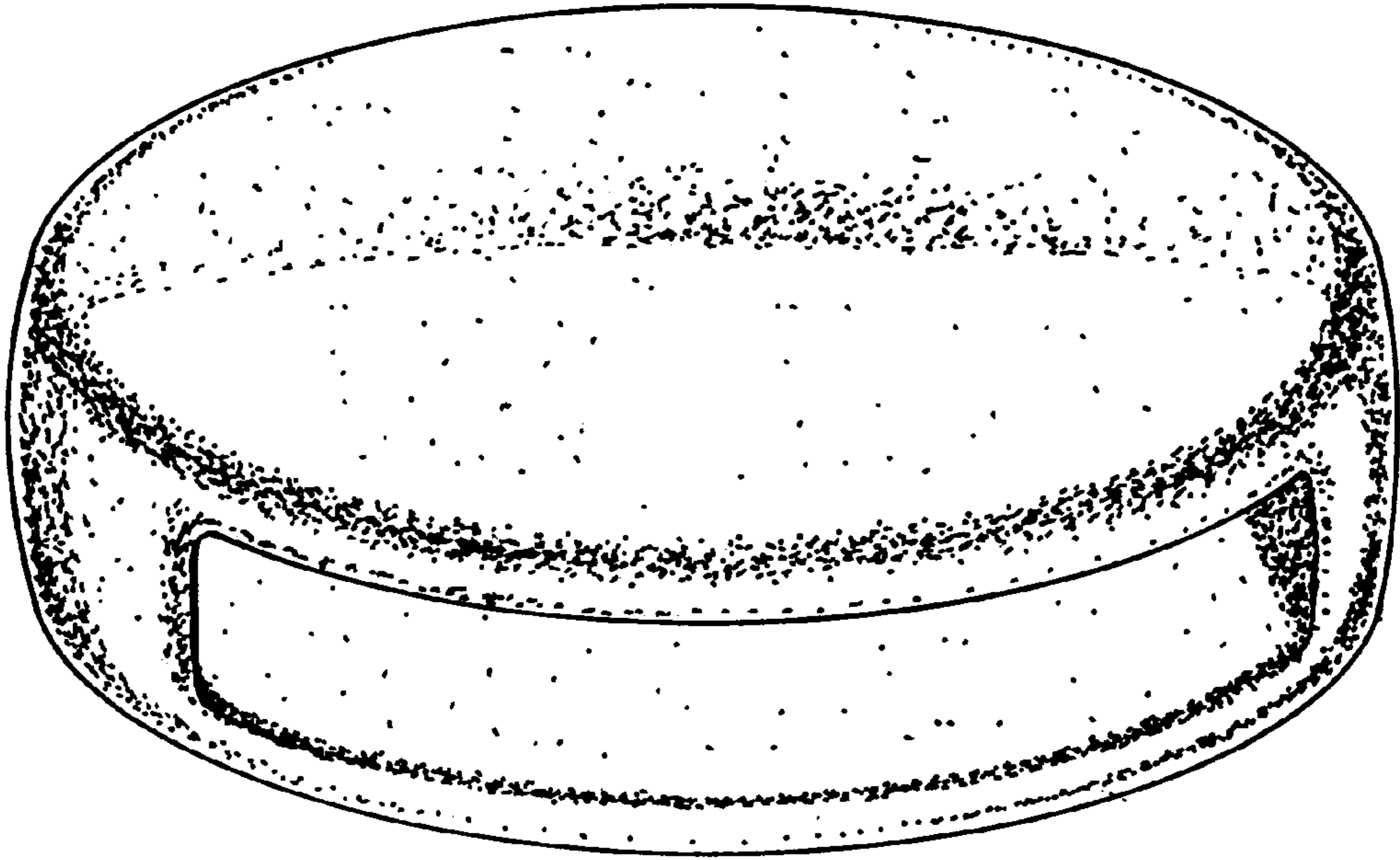

FIGURE 2

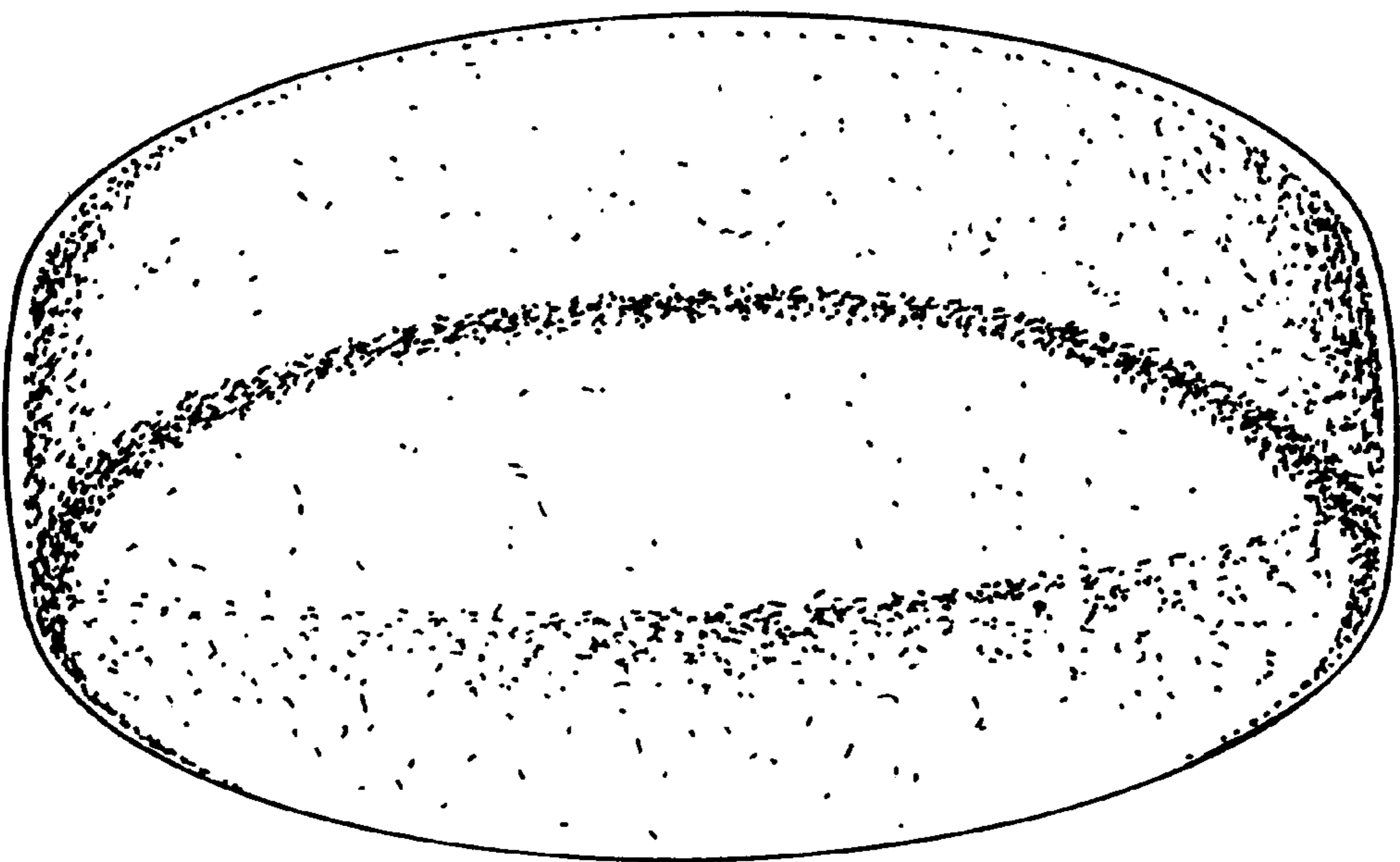

FIGURE 3

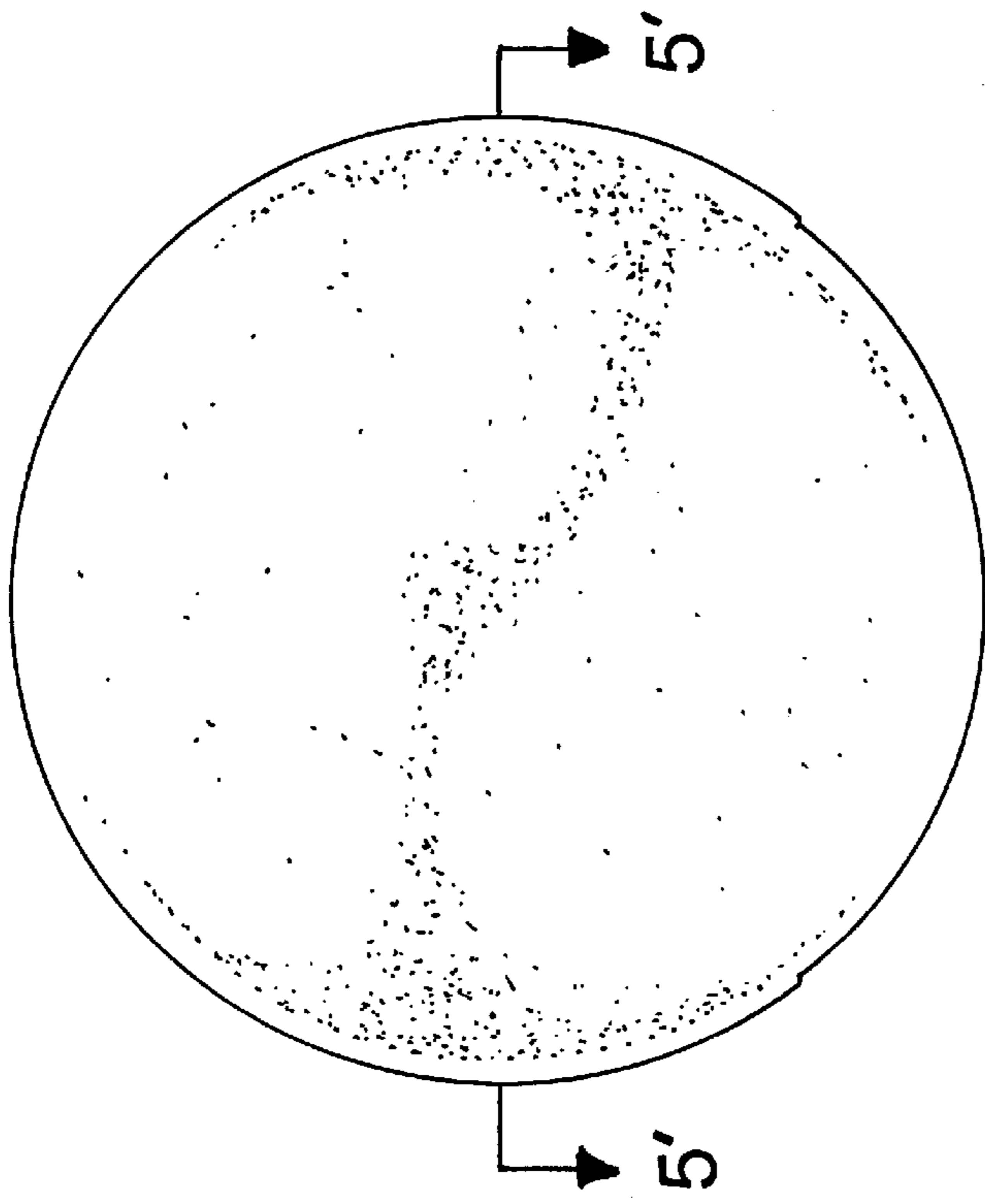

FIGURE 5

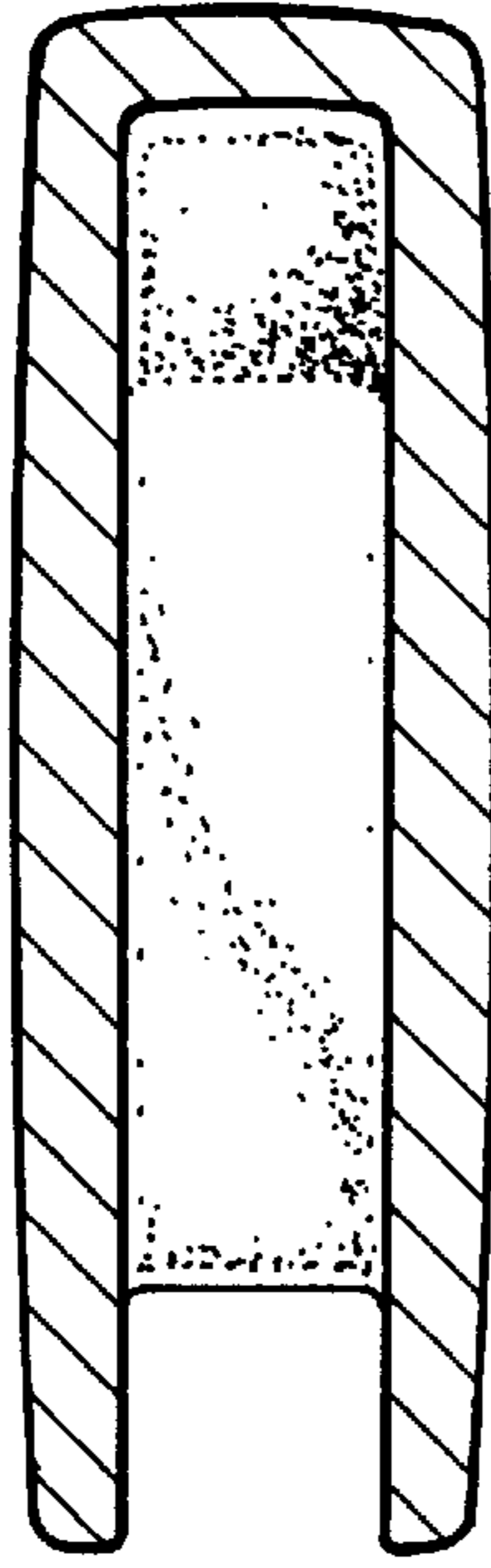

FIGURE 6

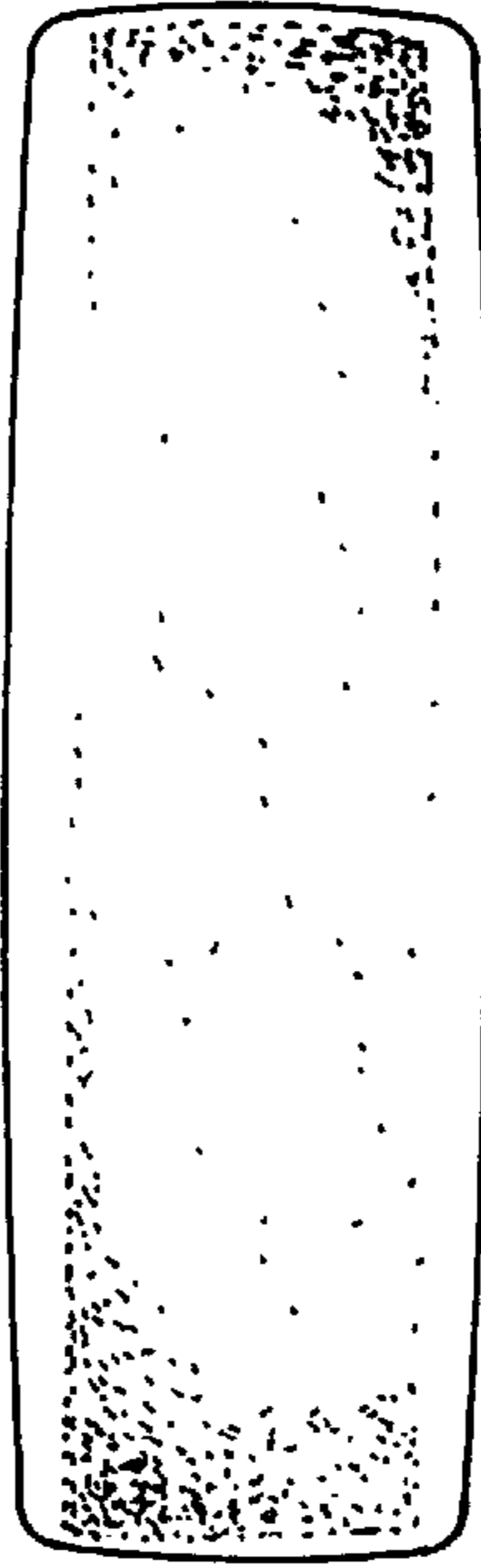

FIGURE 7

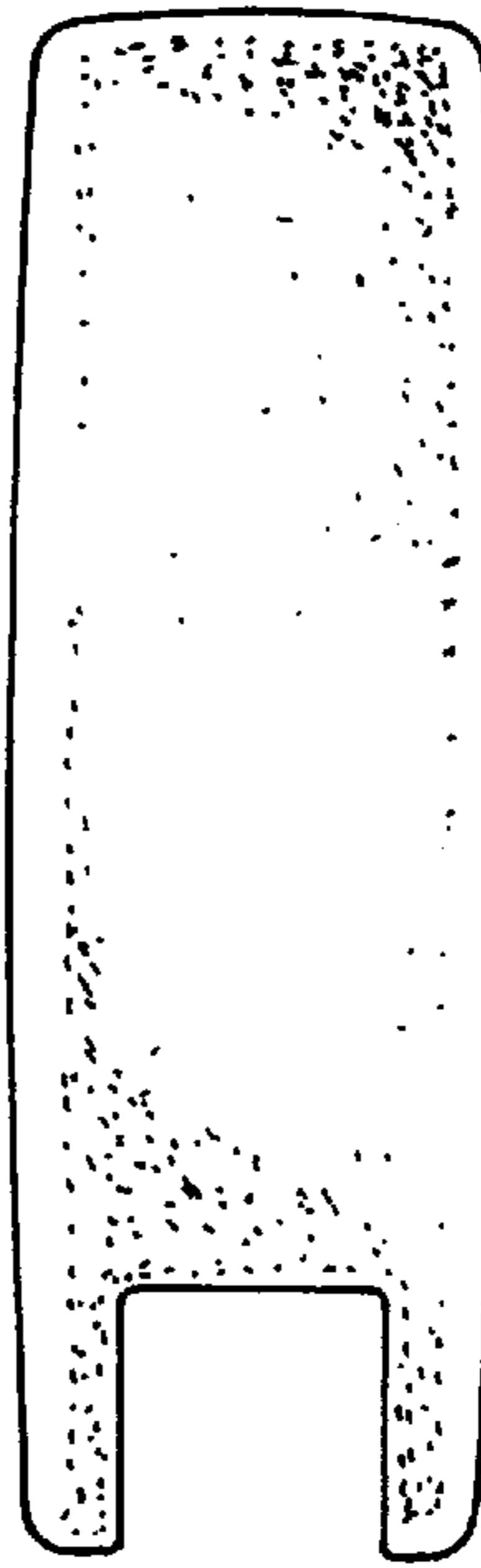

FIGURE 4



FIGURE 8

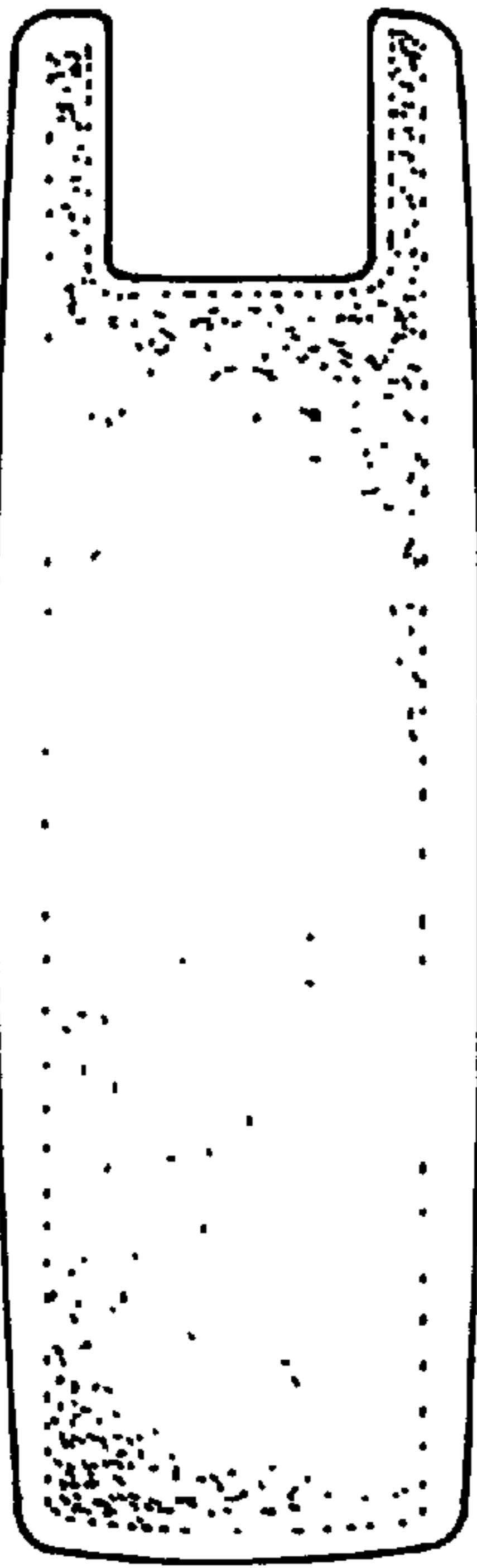

FIGURE 9

