



US00D427746S

United States Patent [19]
Cox

[11] **Patent Number: Des. 427,746**
[45] **Date of Patent: ** Jul. 11, 2000**

[54] **COFFEE BEAN CONFECTION**

5,516,540 5/1996 Cathenaut 426/249

[76] Inventor: **Daniel C. Cox**, 459 Thompson Rd.,
Shelburne, Vt. 05482

OTHER PUBLICATIONS

D.C. Enterprises, Inc. Service Mark Registration No. 2,270,
715, "Coffee Analysts" registered Aug. 17, 1999.

[**] Term: **14 Years**

Primary Examiner—Alan P. Douglas
Assistant Examiner—Linda Brooks
Attorney, Agent, or Firm—Theodore R. Touw

[21] Appl. No.: **29/114,134**

[22] Filed: **Nov. 18, 1999**

[51] **LOC (7) Cl.** **01-01**

[52] **U.S. Cl.** **D1/127; D1/102; D1/106**

[58] **Field of Search** D1/101, 102, 106,
D1/115, 127, 128, 199; D7/414, 373; 426/466-469,
104, 91; 198/670; 99/286; 34/571, 63; 241/100

[57] **CLAIM**

The ornamental design for a coffee bean confection, as
shown and described.

[56] **References Cited**

DESCRIPTION

U.S. PATENT DOCUMENTS

| | | | | |
|------------|---------|----------------|-------|---------|
| D. 26,264 | 11/1896 | Wallace | | D11/75 |
| D. 136,815 | 12/1943 | Hull | . | |
| D. 260,195 | 8/1981 | Kelly et al. | | D1/102 |
| D. 265,469 | 7/1982 | Hegnes et al. | | D11/75 |
| D. 297,880 | 10/1988 | Beckham et al. | | D1/102 |
| D. 406,188 | 3/1999 | Robles | | D1/127 |
| D. 408,115 | 4/1999 | Robles | | D1/102 |
| 1,789,334 | 1/1931 | Englung | | 99/286 |
| 4,325,191 | 4/1982 | Kumagai et al. | | 34/63 X |
| 5,256,426 | 10/1993 | Tomioka et al. | | 426/100 |

FIG. 1 is a perspective view of a coffee bean confection
showing the design;
FIG. 2 is a right side elevational view thereof;
FIG. 3 is a left side elevational view thereof;
FIG. 4 is a front elevational view thereof;
FIG. 5 is a top plan view thereof, the bottom plan view being
identical; and,
FIG. 6 is a rear elevational view thereof.
The broken line showing on FIGS. 1 and 2 is for illustrative
purposes only and forms no part of the claimed design.

1 Claim, 1 Drawing Sheet

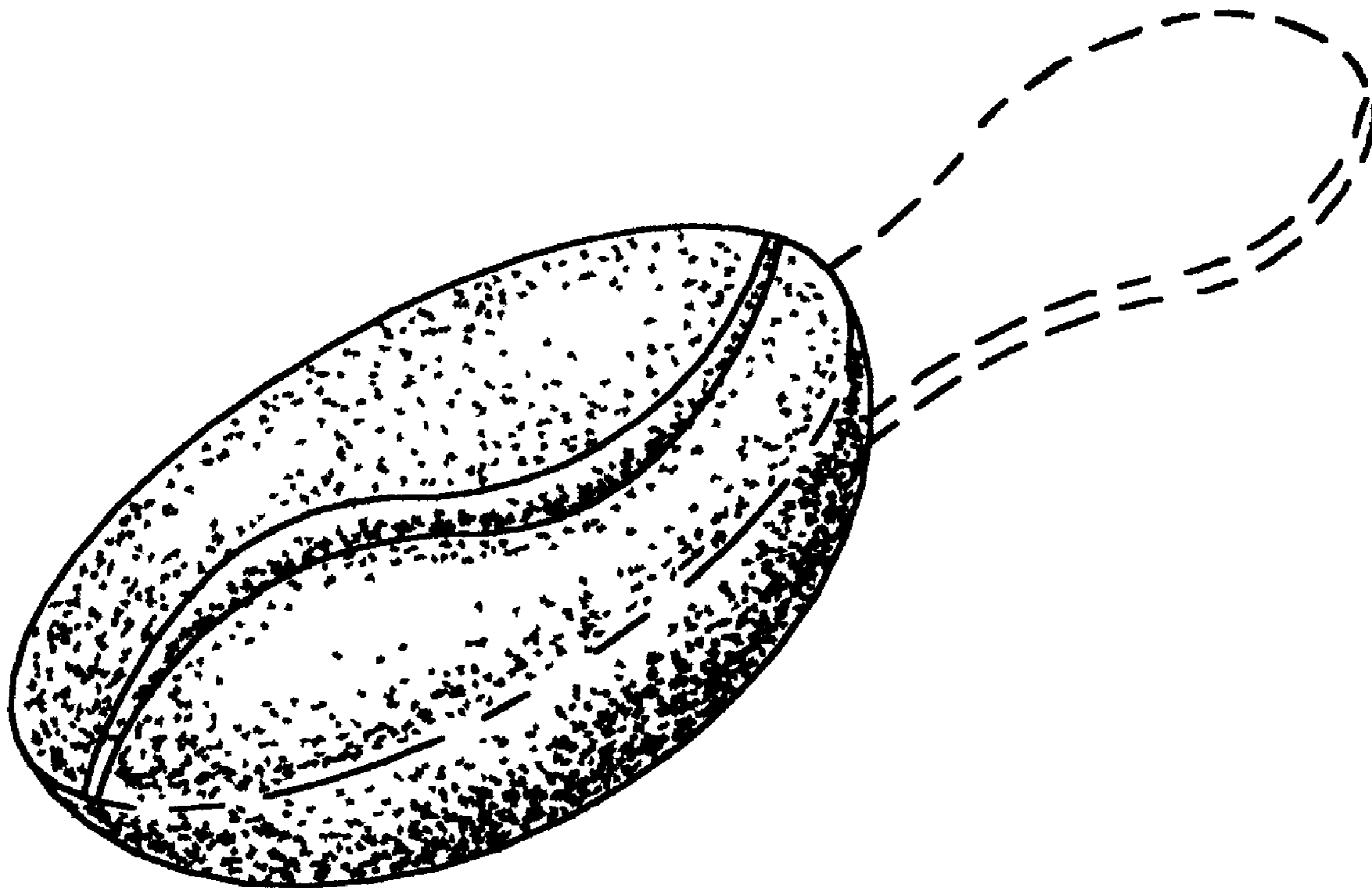

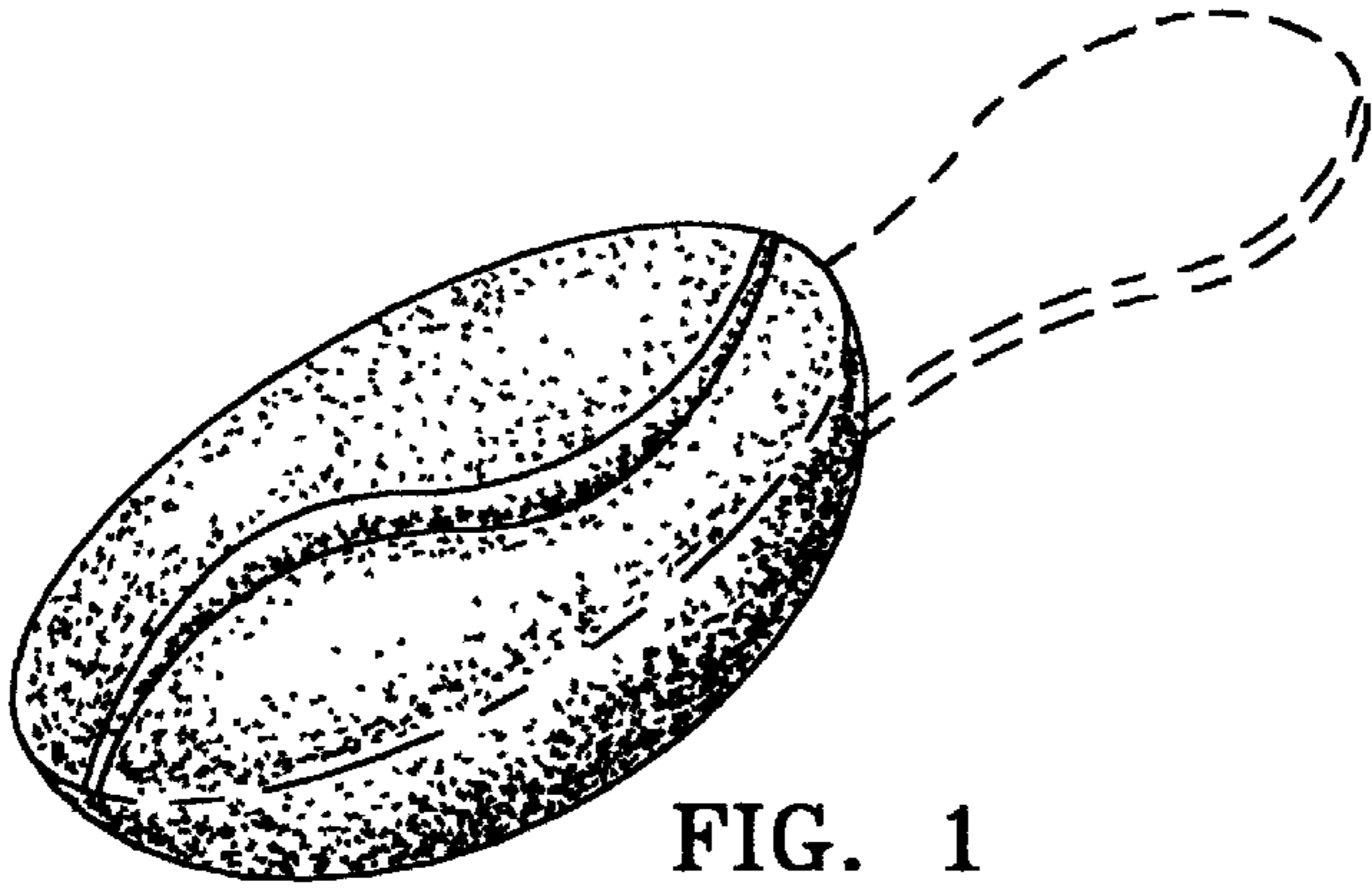

FIG. 1

FIG. 2

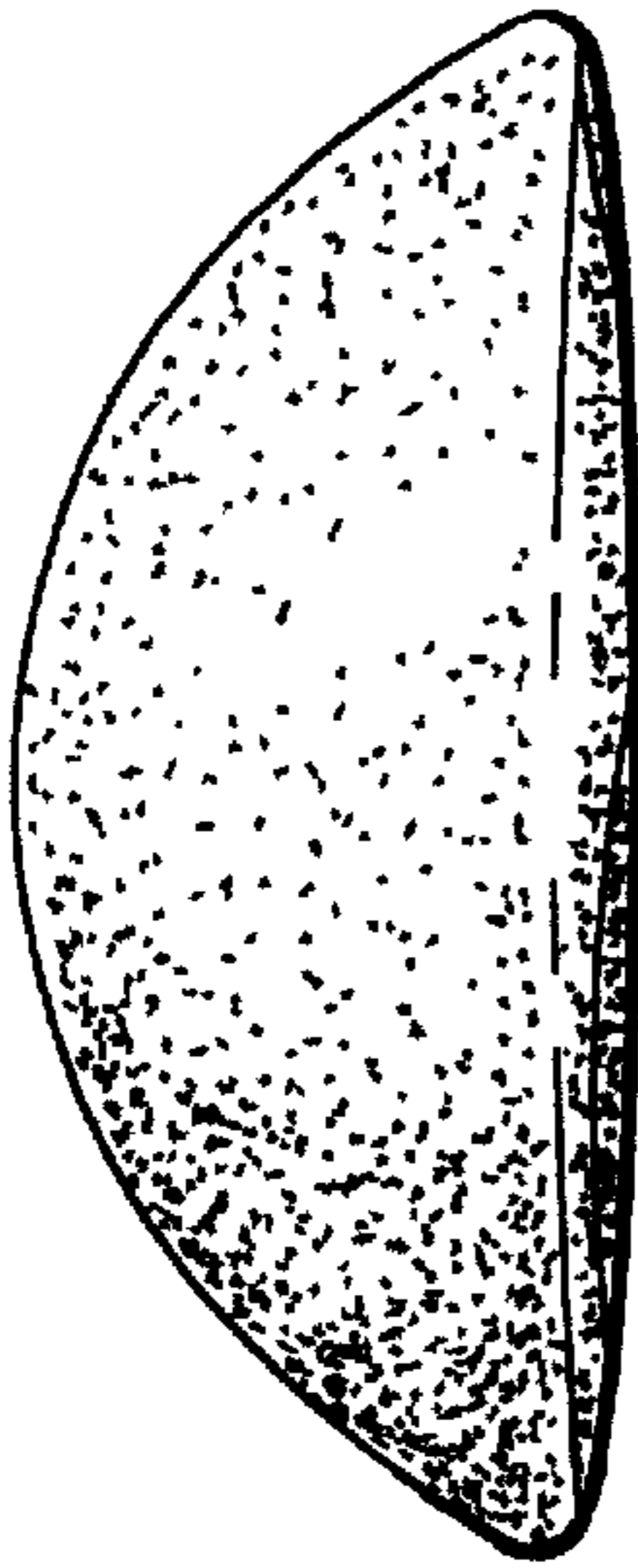
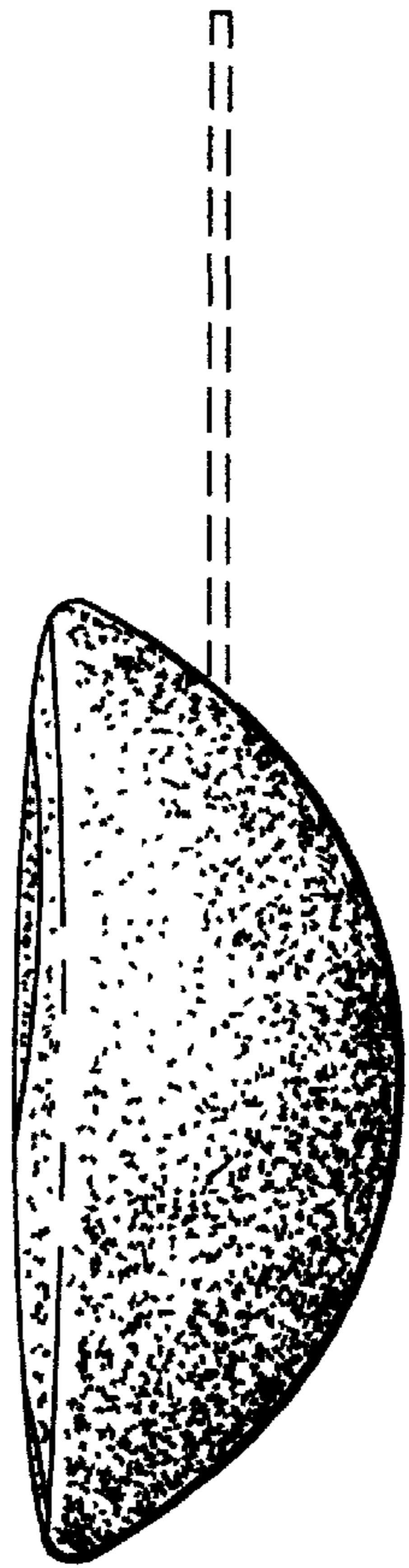

FIG. 3

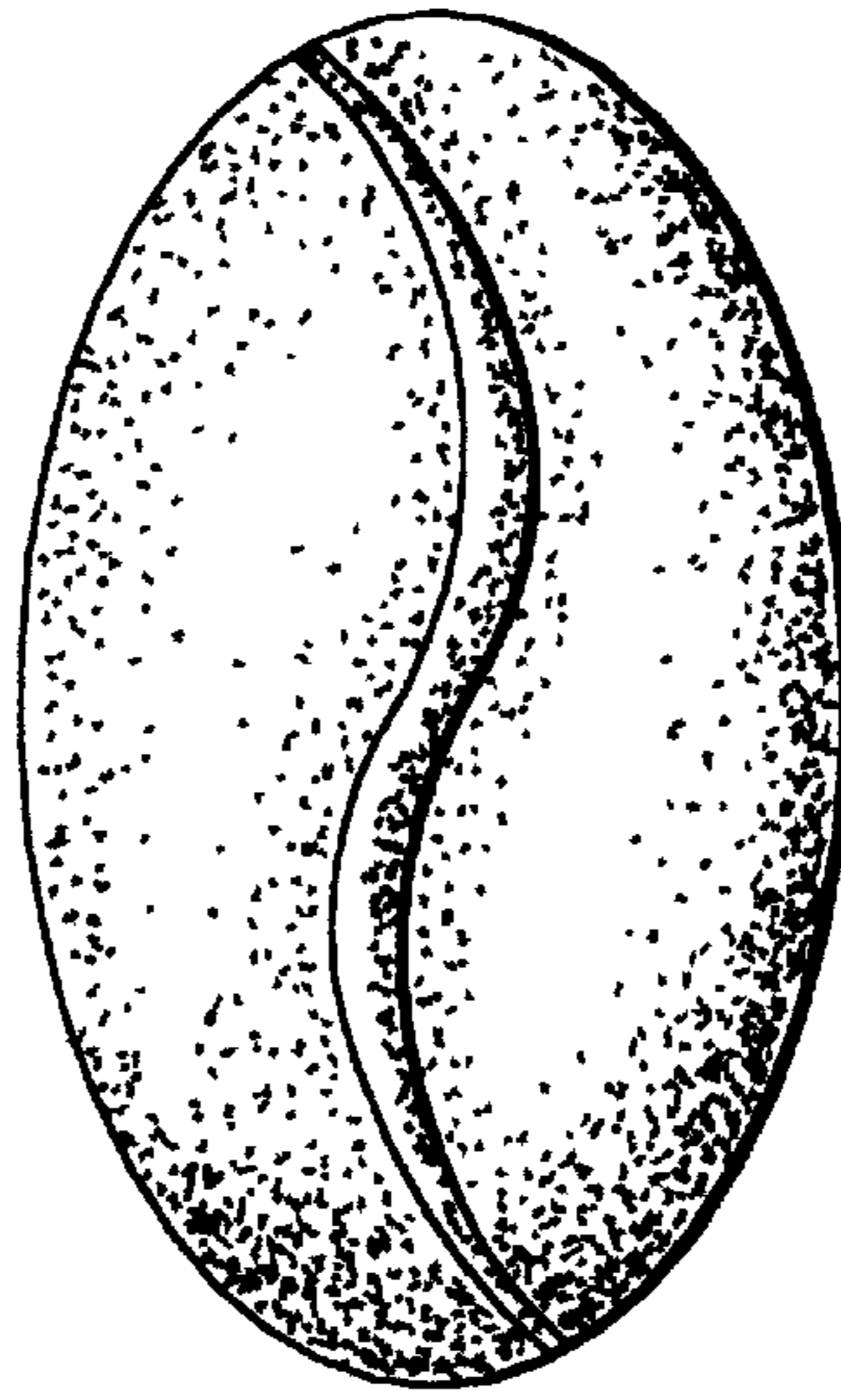

FIG. 4

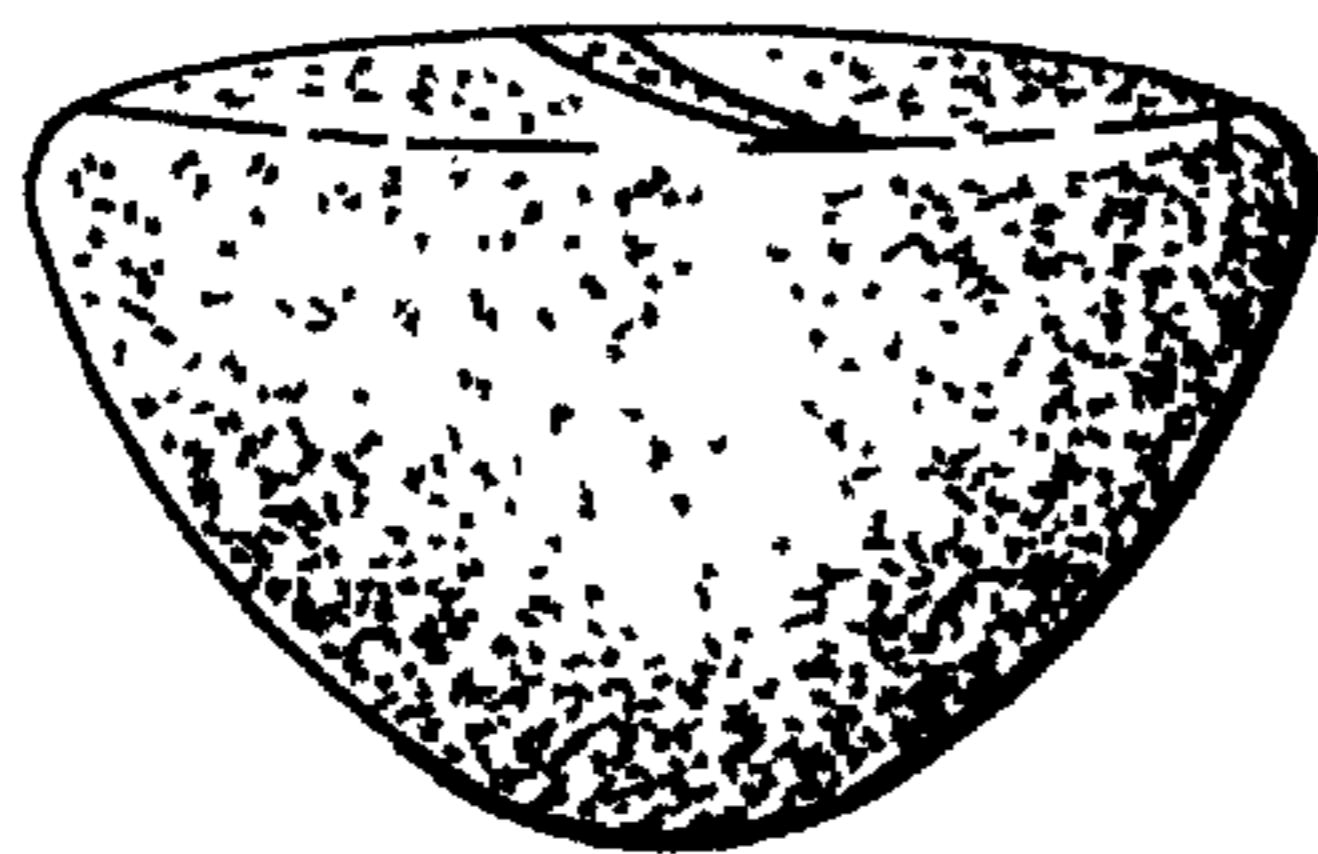

FIG. 5

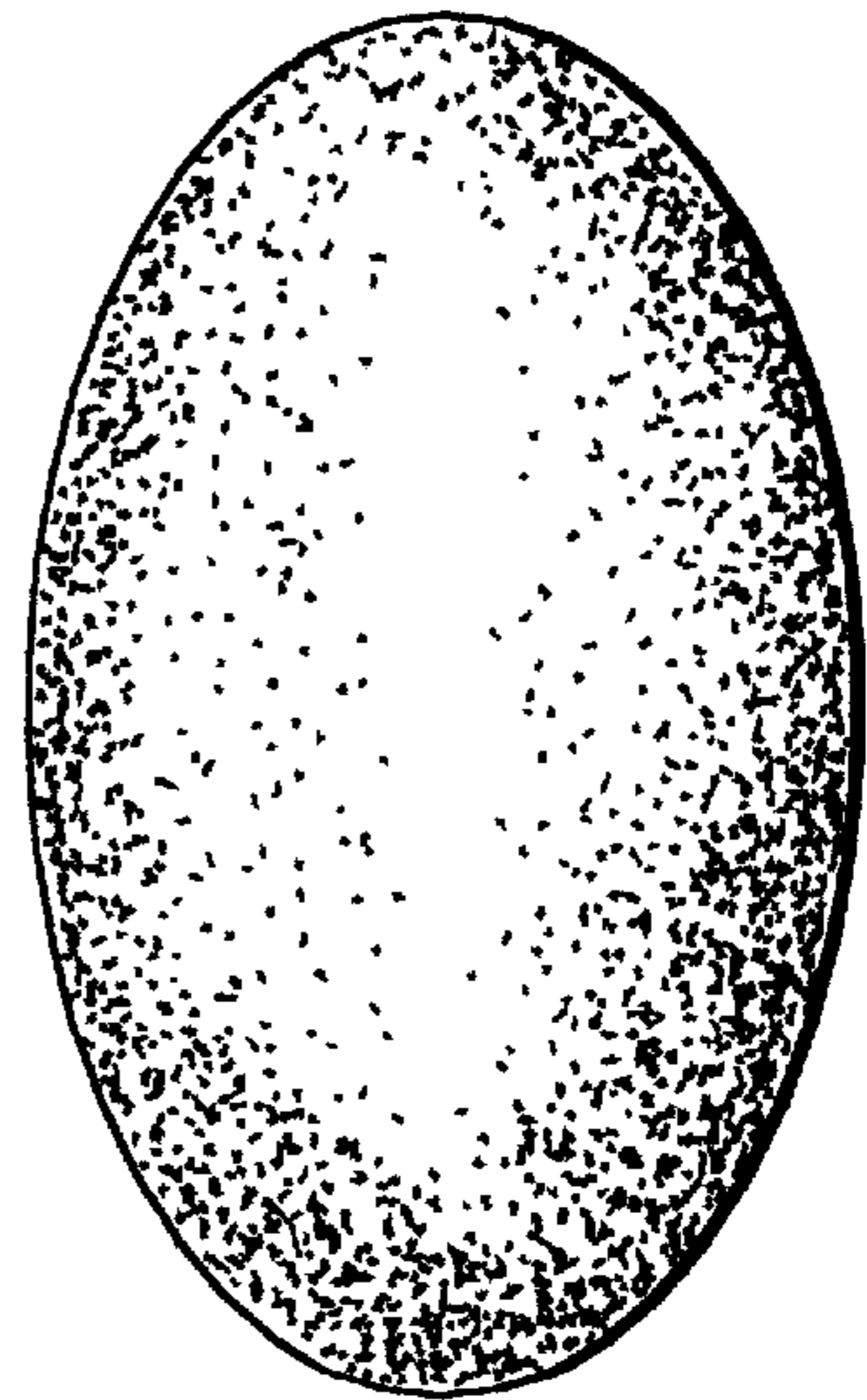

FIG. 6