



US00D427679S

# United States Patent [19] Coe

[11] **Patent Number: Des. 427,679**  
[45] **Date of Patent: \*\* Jul. 4, 2000**

[54] **NEUROLOGICAL TESTING DEVICE**

5,836,891 11/1998 Dimarogonas ..... 600/552

[75] Inventor: **Matthew Coe**, Asbury, N.J.

*Primary Examiner*—Ian Simmons  
*Attorney, Agent, or Firm*—Watov & Kipnes, P.C.; Allen R. Kipnes

[73] Assignee: **PharmaDesign Inc**, Warren, N.J.

[\*\*] Term: **14 Years**

[57] **CLAIM**

[21] Appl. No.: **29/104,798**

The ornamental design for a neurological testing device, as shown and described.

[22] Filed: **May 12, 1999**

**DESCRIPTION**

[51] **LOC (7) Cl.** ..... **24-02**

[52] **U.S. Cl.** ..... **D24/142**

[58] **Field of Search** ..... D24/142, 133;  
D8/75, 77, 81; 600/553, 552, 587, 557

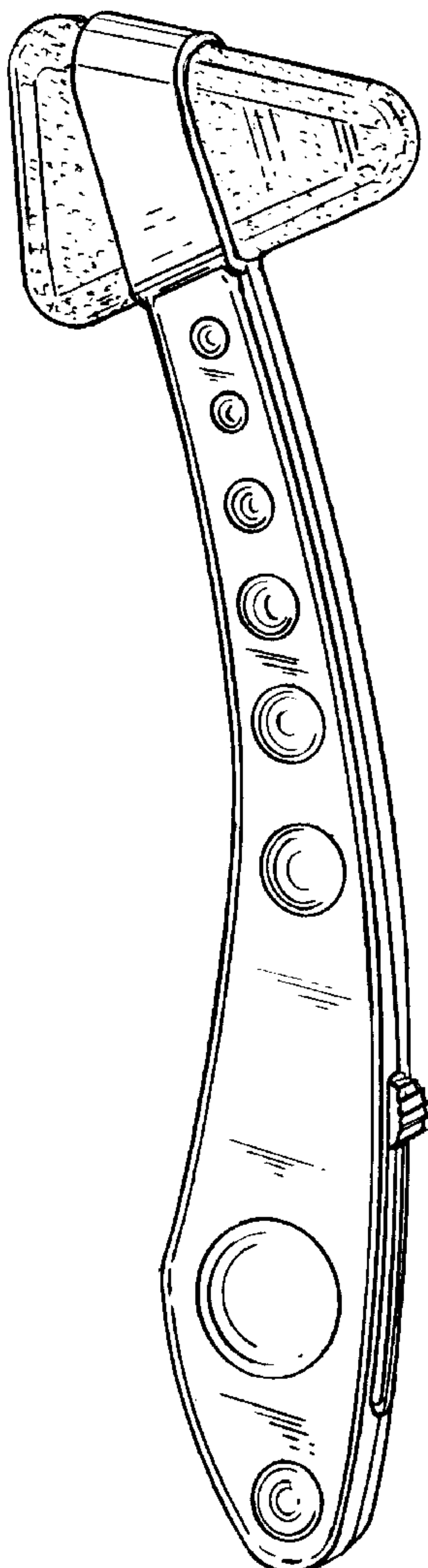
FIG. 1 is a perspective view showing the top and right side elevational view of the neurological testing device;  
FIG. 2 is a front elevational view thereof;  
FIG. 3 is a rear elevational view thereof;  
FIG. 4 is a right side elevational view thereof;  
FIG. 5 is a left side elevational view thereof;  
FIG. 6 is a top plan view thereof;  
FIG. 7 is a bottom plan view thereof; and,  
FIG. 8 is a perspective view similar to FIG. 1 with a filament in the operative position for testing a person's sensation.

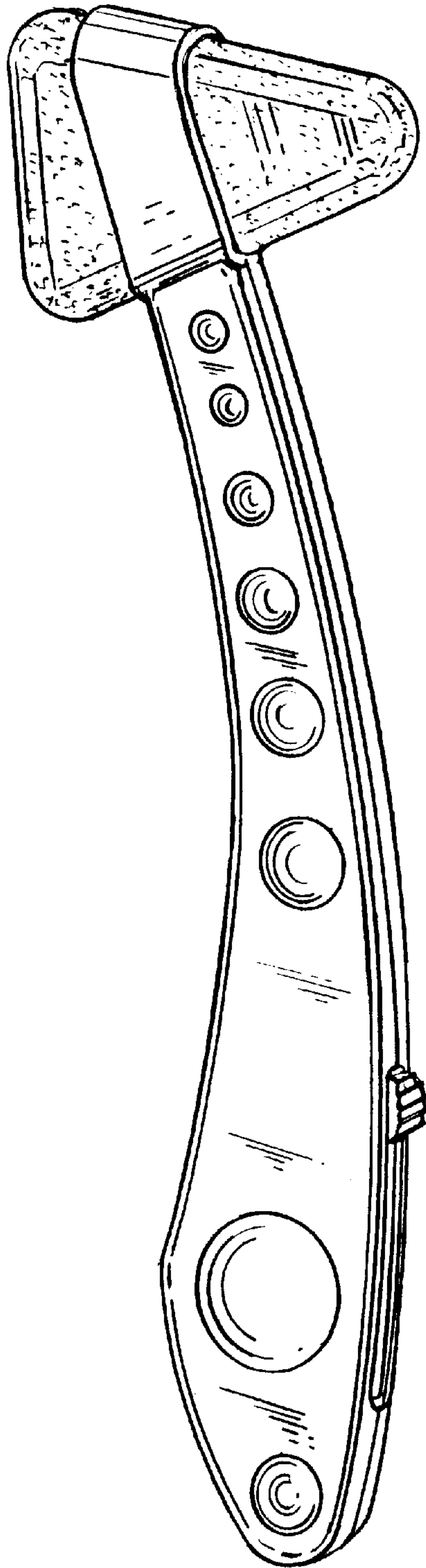
[56] **References Cited**

**U.S. PATENT DOCUMENTS**

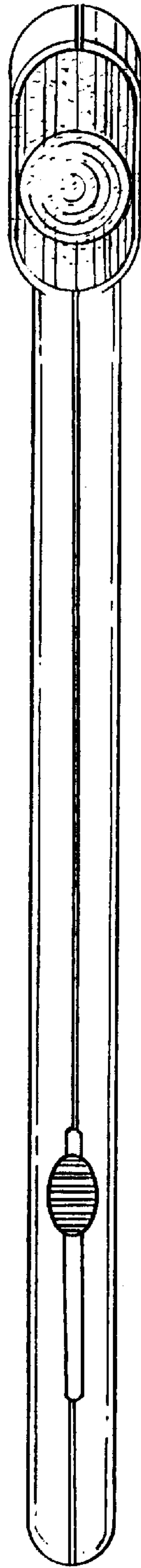
D. 283,344	4/1986	Leopoldi	.....	D24/142
D. 284,507	7/1986	Leopoldi	.....	D24/142
2,908,268	10/1959	Guest	.....	D24/142
3,344,781	10/1967	Allen	.....	D24/142
5,657,763	8/1997	Schneider	.....	600/553

**1 Claim, 6 Drawing Sheets**

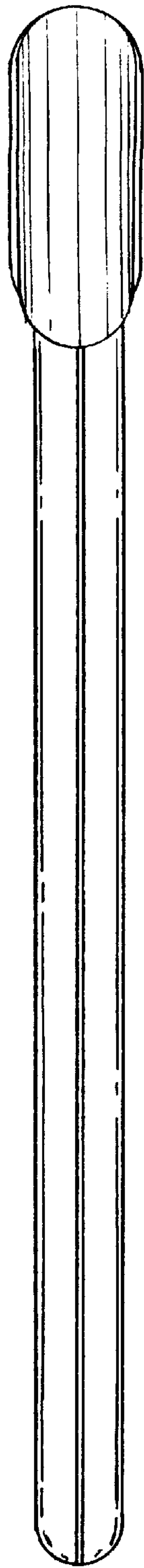




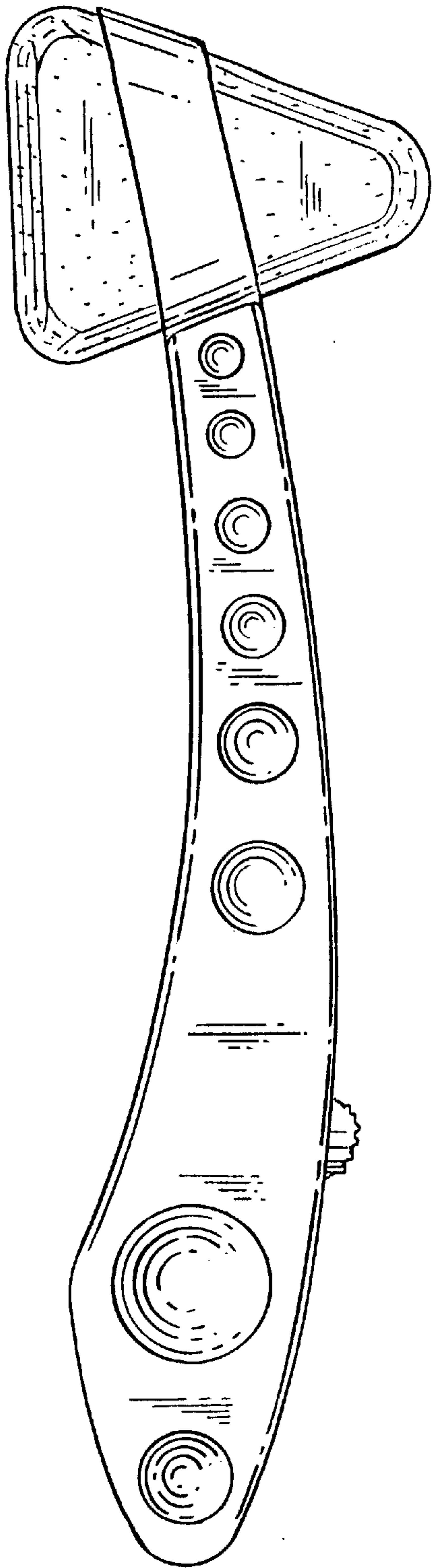
*FIG. 1*



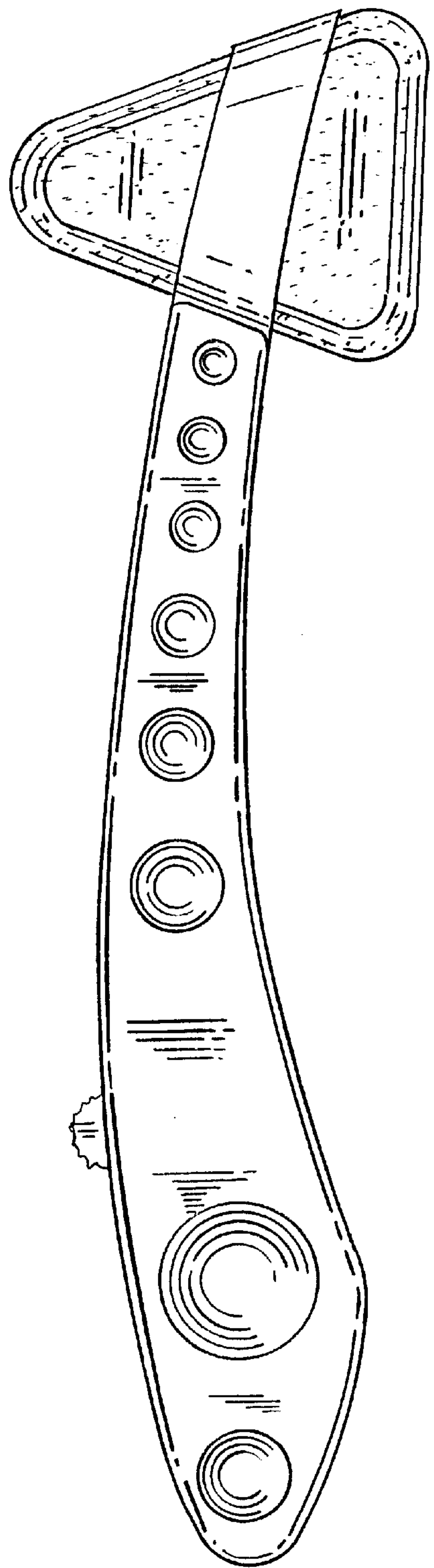
**FIG. 2**



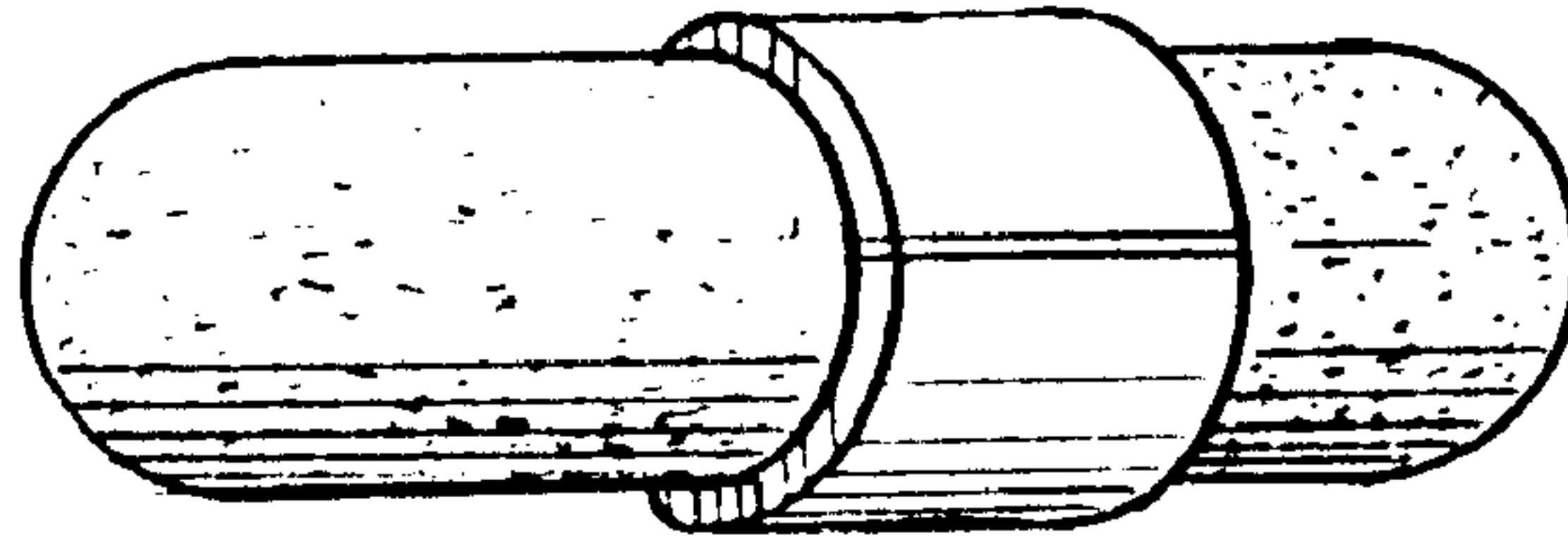
**FIG. 3**



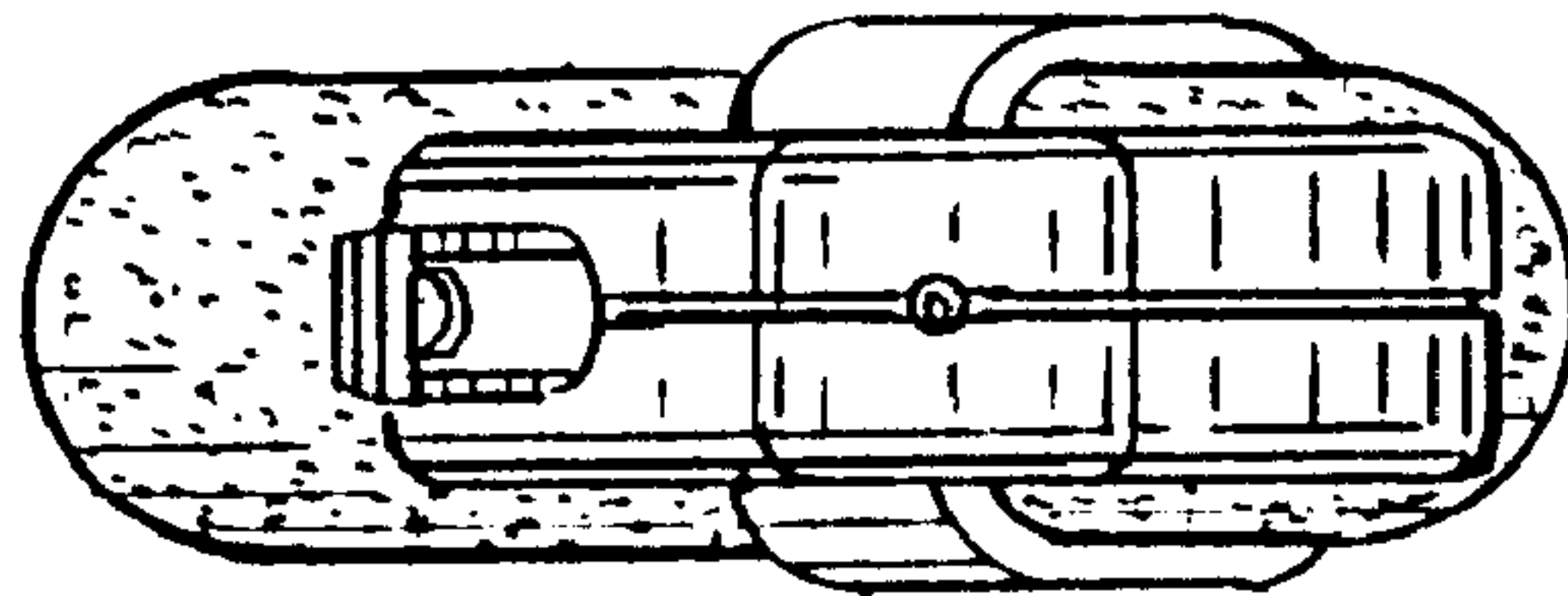
**FIG. 4**



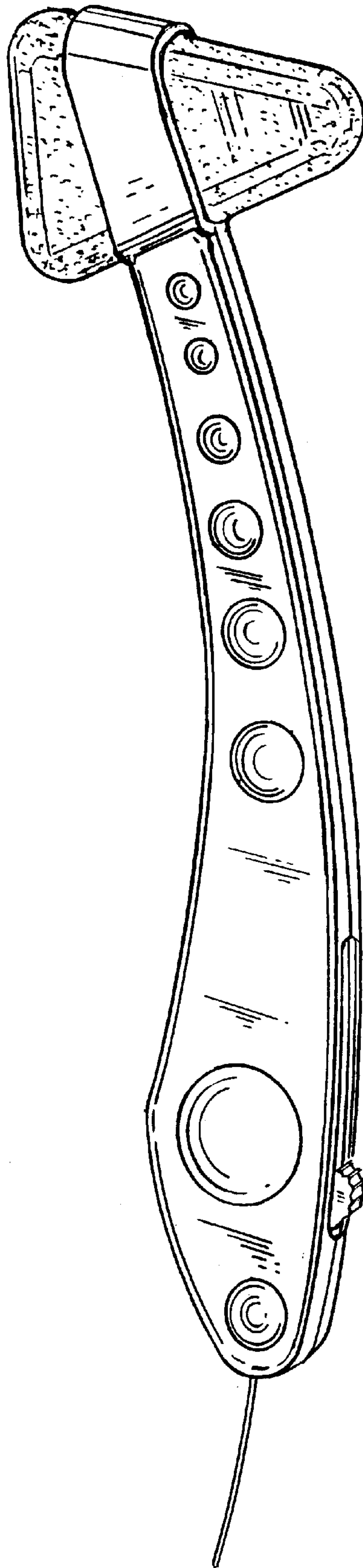
**FIG. 5**



*FIG. 6*



*FIG. 7*



**FIG. 8**