



US00D427648S

United States Patent [19]

[11] **Patent Number: Des. 427,648**

Law et al.

[45] **Date of Patent: ** Jul. 4, 2000**

[54] **TOY HOUSE**

[75] Inventors: **Shu Kie Law; Yuen Fan Ho; Hing Tat Kong; Wai Fung Chan**, all of Kwai Chung, The Hong Kong Special Administrative Region of the People's Republic of China

[73] Assignee: **Law Tai Hang Products Ltd.**, Kwai Chung, The Hong Kong Special Administrative Region of the People's Republic of China

[**] Term: **14 Years**

[21] Appl. No.: **29/112,253**

[22] Filed: **Oct. 13, 1999**

[51] **LOC (7) Cl.** **21-01**

[52] **U.S. Cl.** **D21/511**

[58] **Field of Search** D21/506-511, D21/827; D25/7, 16, 22, 59; 446/110, 476, 477, 478

[56] **References Cited**

U.S. PATENT DOCUMENTS

D. 61,749 1/1923 Cowles D21/511

D. 63,831 1/1924 Monkhouse D21/511
D. 370,343 6/1996 Kraner D21/511
1,308,254 7/1919 Otto 446/110
1,599,513 9/1926 Caruso 446/476
2,262,199 11/1941 Paulson 446/110

Primary Examiner—Raphael Barkai
Attorney, Agent, or Firm—Alix, Yale & Ristas, LLP

[57] **CLAIM**

The ornamental design for a toy house, as shown and described.

DESCRIPTION

FIG. 1 is a front perspective view of the toy house showing my new design;
FIG. 2 is a front elevational view of the toy house of FIG. 1;
FIG. 3 is a rear elevational view of the toy house of FIG. 1;
FIG. 4 is a left side elevational view of the toy house of FIG. 1;
FIG. 5 is a right side elevational view of the toy house of FIG. 1; and,
FIG. 6 is a top plan view of the toy house of FIG. 1.
The base portion of the toy house shown in broken lines and the bottom plan view form no part of the ornamental design.

1 Claim, 4 Drawing Sheets

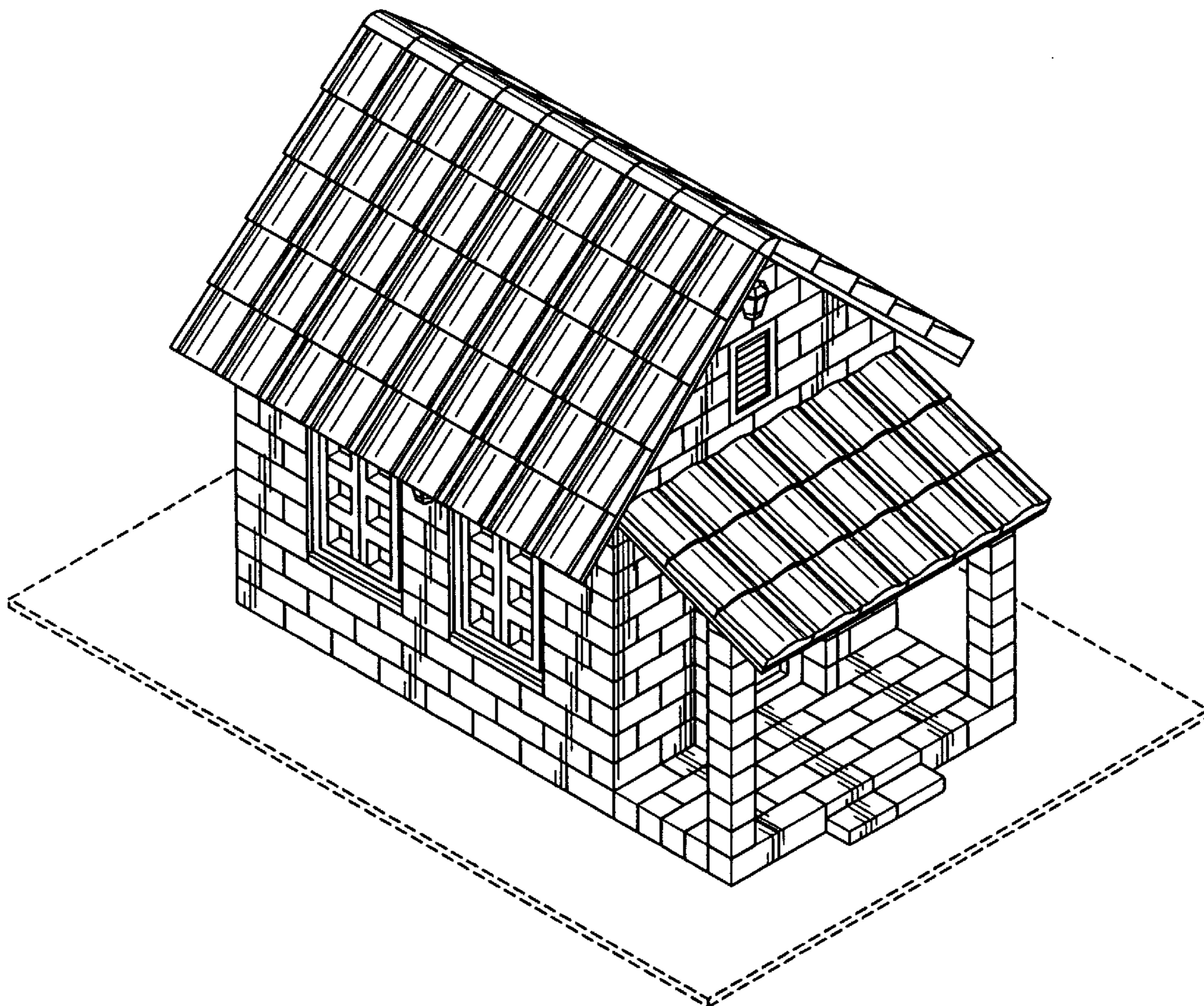

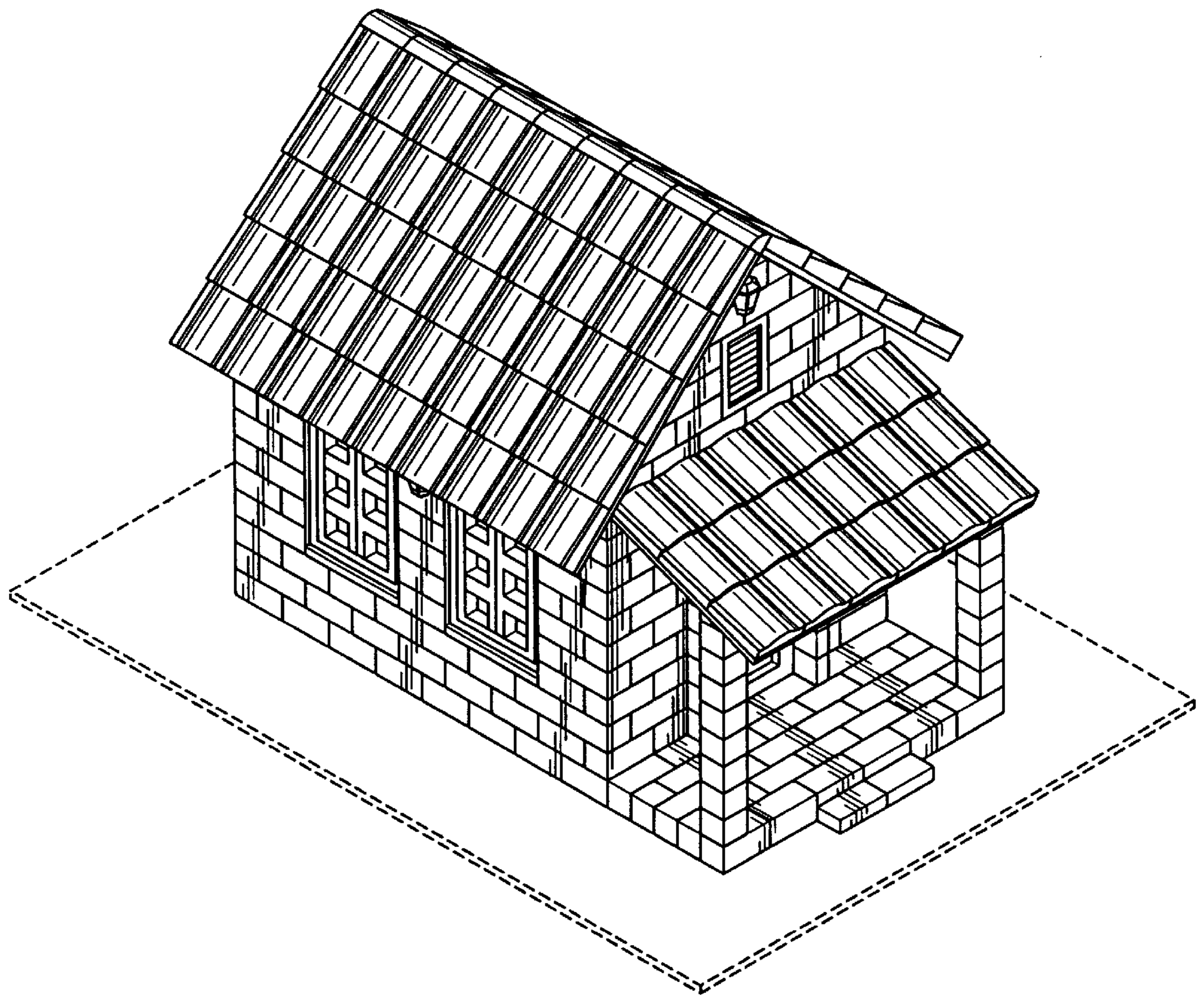

FIG. 1

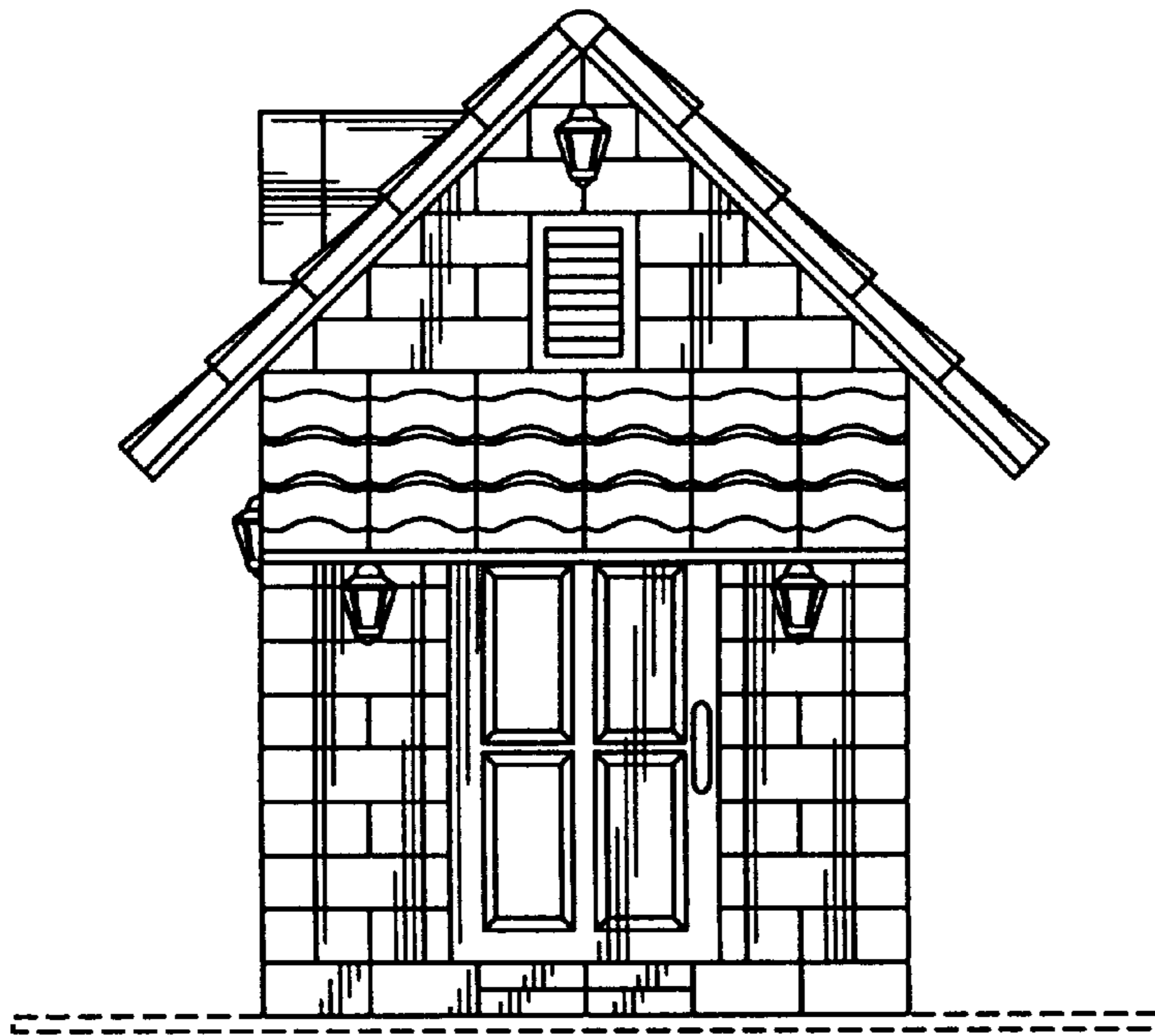

FIG. 2

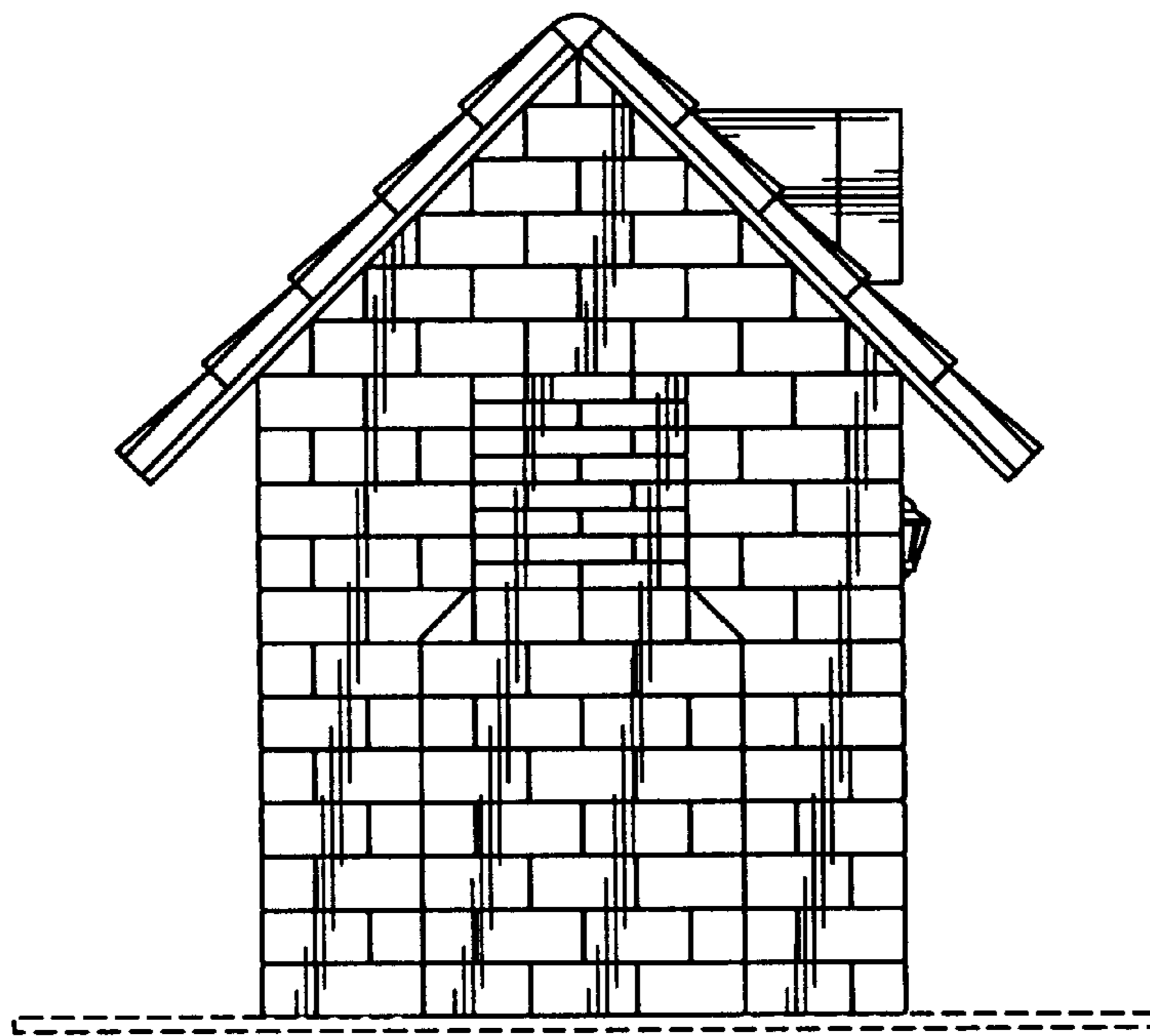

FIG. 3

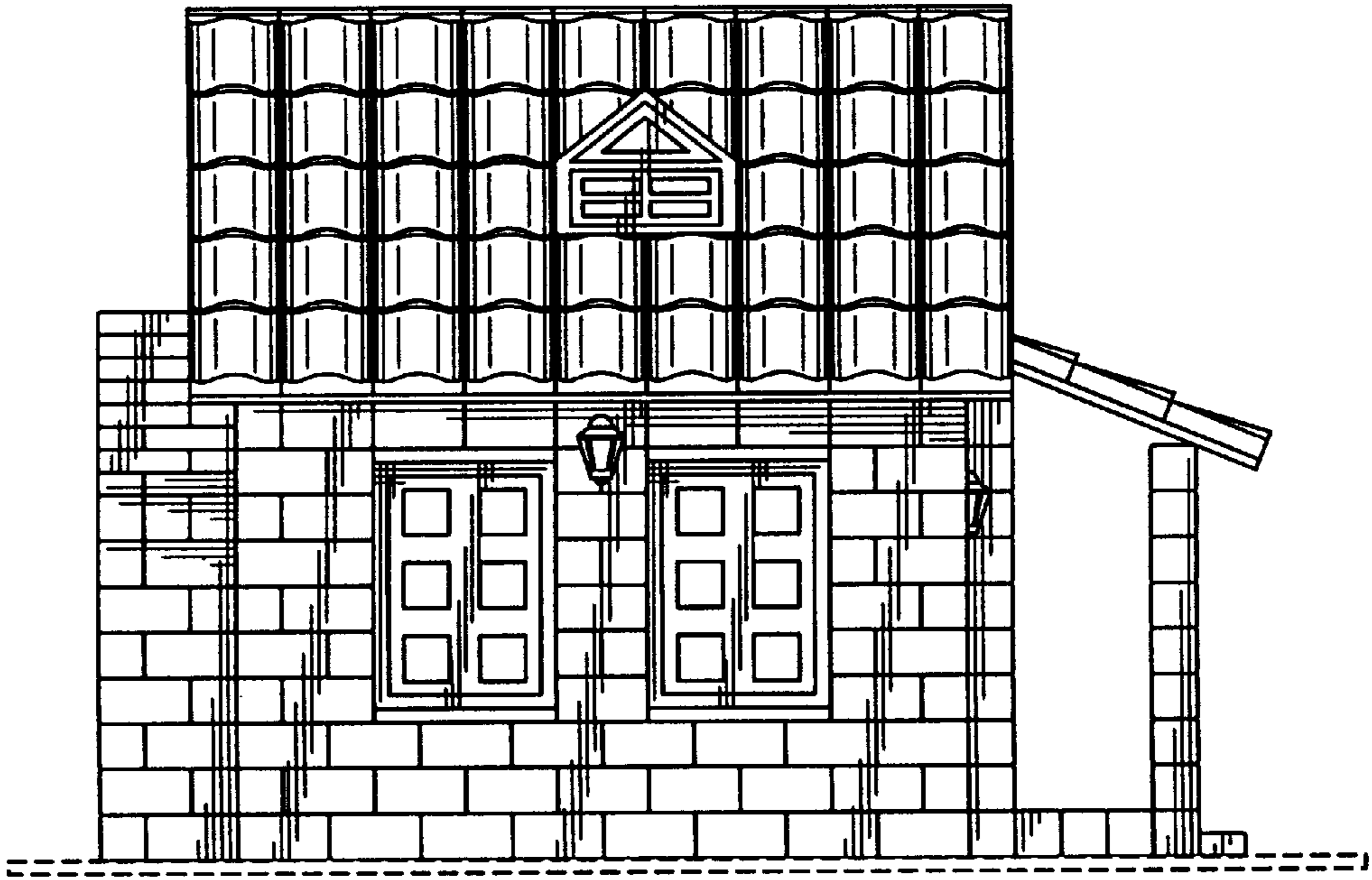

FIG. 4

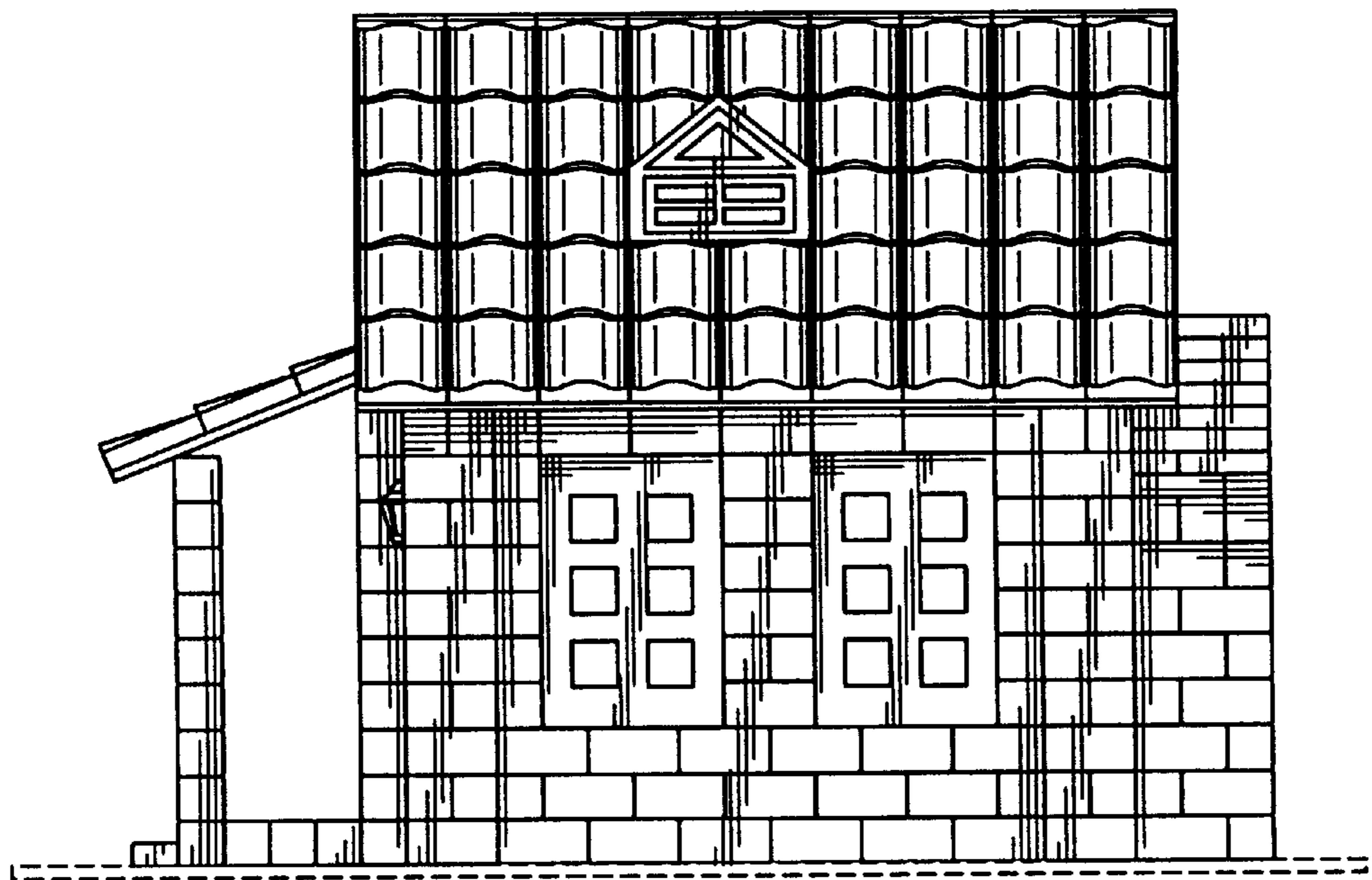

FIG. 5

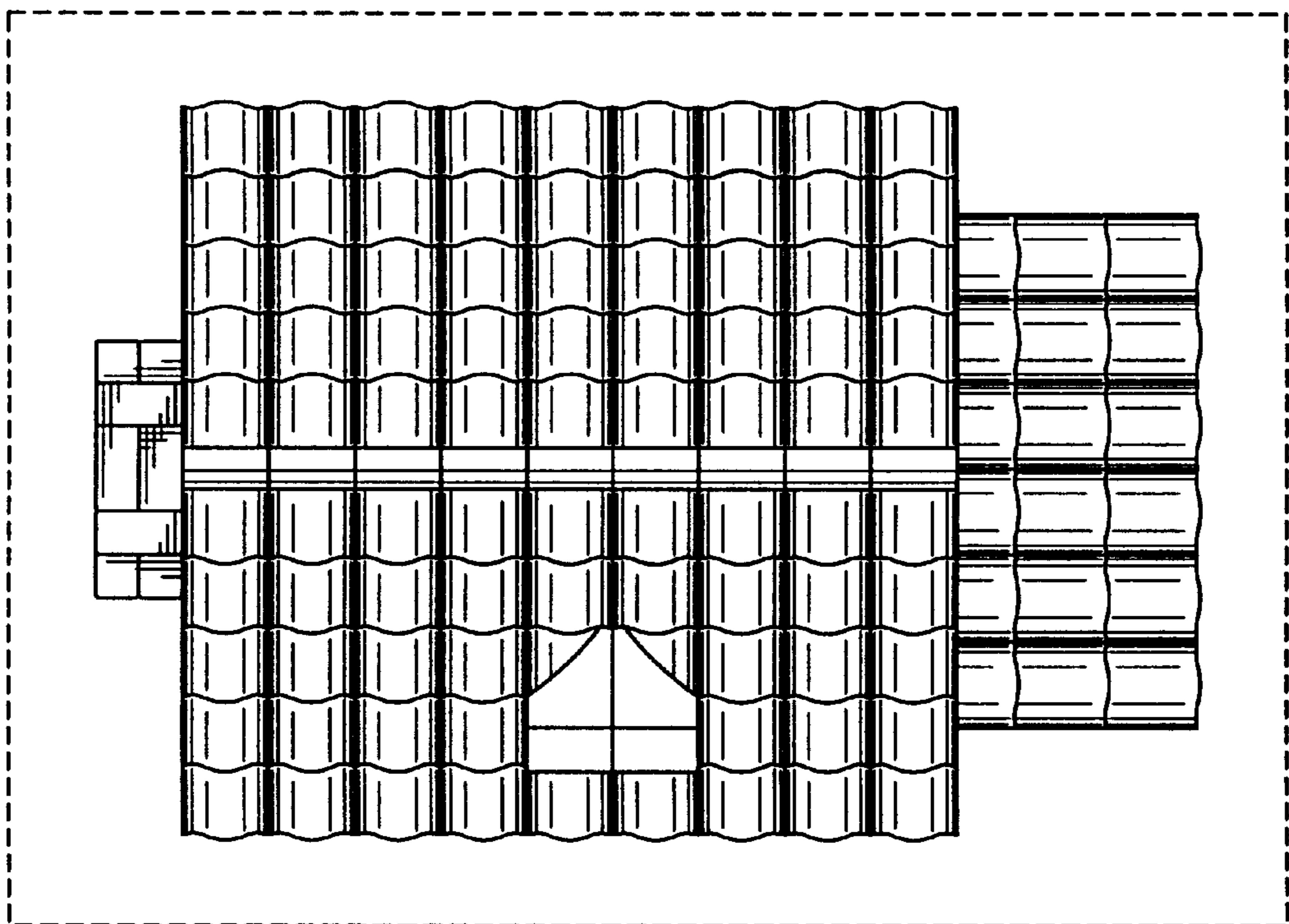

FIG. 6