



US00D427614S

United States Patent [19]

[11] Patent Number: **Des. 427,614**

Miyake et al.

[45] Date of Patent: **** Jul. 4, 2000**

[54] **ELECTRIC DISCHARGE MACHINE**

[75] Inventors: **Takanori Miyake; Nobuyoshi Kato; Shiro Imai**, all of Tokyo, Japan

[73] Assignee: **Mitsubishi Denki Kabushiki Kaisha**, Tokyo, Japan

[**] Term: **14 Years**

[21] Appl. No.: **29/106,289**

[22] Filed: **Jun. 10, 1999**

[30] Foreign Application Priority Data

Jan. 29, 1999 [JP] Japan 11-2051

[51] **LOC (7) Cl.** **15-09**

[52] **U.S. Cl.** **D15/127**

[58] **Field of Search** D15/127, 122; 219/69.11, 69.13, 69.18; 439/348

[56] References Cited

U.S. PATENT DOCUMENTS

- D. 286,407 10/1986 Itoh et al. D15/127
- D. 388,103 12/1997 Gotou et al. .
- 5,914,054 6/1999 Ito et al. 219/69.11

OTHER PUBLICATIONS

Catalogue of China National Machine Tool Corp., Published by Nov. 26, 1992.

Catalogue of Industrial Research Association issued by Apr. 1, 1994.

Catalogue of Taiwan Technology Machinery & Hardware, Published by Nov. 26, 1992.

Catalogue of Ookawa Publication Company issued by Jan. 1, 1993.

Catalogue of Mitsubishi Denki Kabushiki Kaisha issued by Sep. 1992.

Catalogue of Speed Fam Company, Published by Apr. 1993.

Primary Examiner—Antoine Duval Davis

Attorney, Agent, or Firm—Oblon, Spivak, McClelland, Maier & Neustadt, P.C.

[57] CLAIM

The ornamental design for an electric discharge machine, as shown and described.

DESCRIPTION

FIG. 1 is a front elevational view of an electric discharge machine, showing our new design;

FIG. 2 is a rear elevational view thereof;

FIG. 3 is a top plan view thereof;

FIG. 4 is a bottom plan view thereof;

FIG. 5 is a left side elevational view thereof;

FIG. 6 is a right side elevational view thereof;

FIG. 7 is a front, top and right side perspective view thereof;

FIG. 8 is a front, top and right side perspective view thereof, with the cover opened; and,

FIG. 9 is a a front, top and right side perspective view thereof, showing the state in use.

The broken lines shown in FIG. 10 are for illustrative purposes only and form no part of the claimed invention.

1 Claim, 6 Drawing Sheets

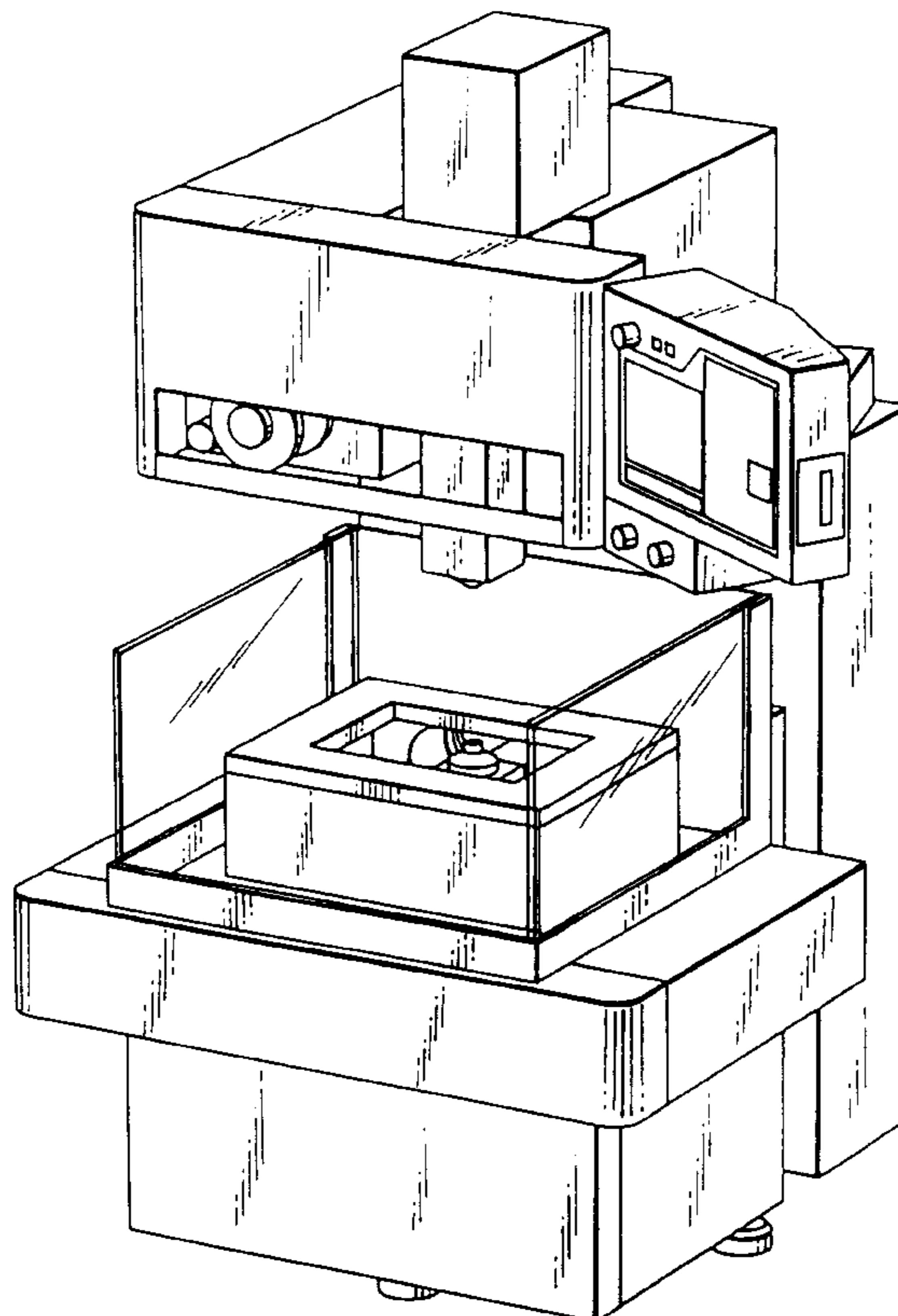

FIG. 2

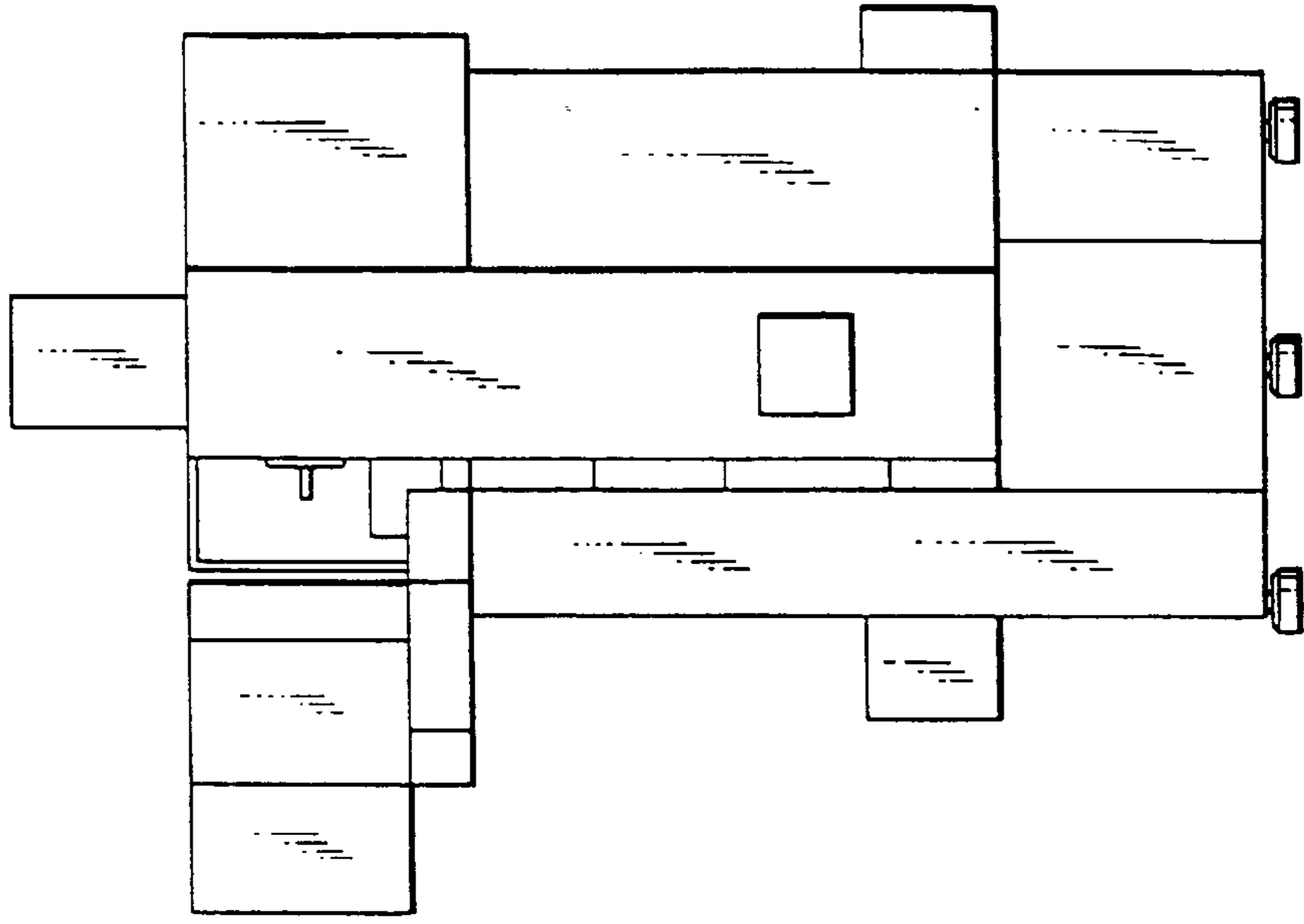

FIG. 1

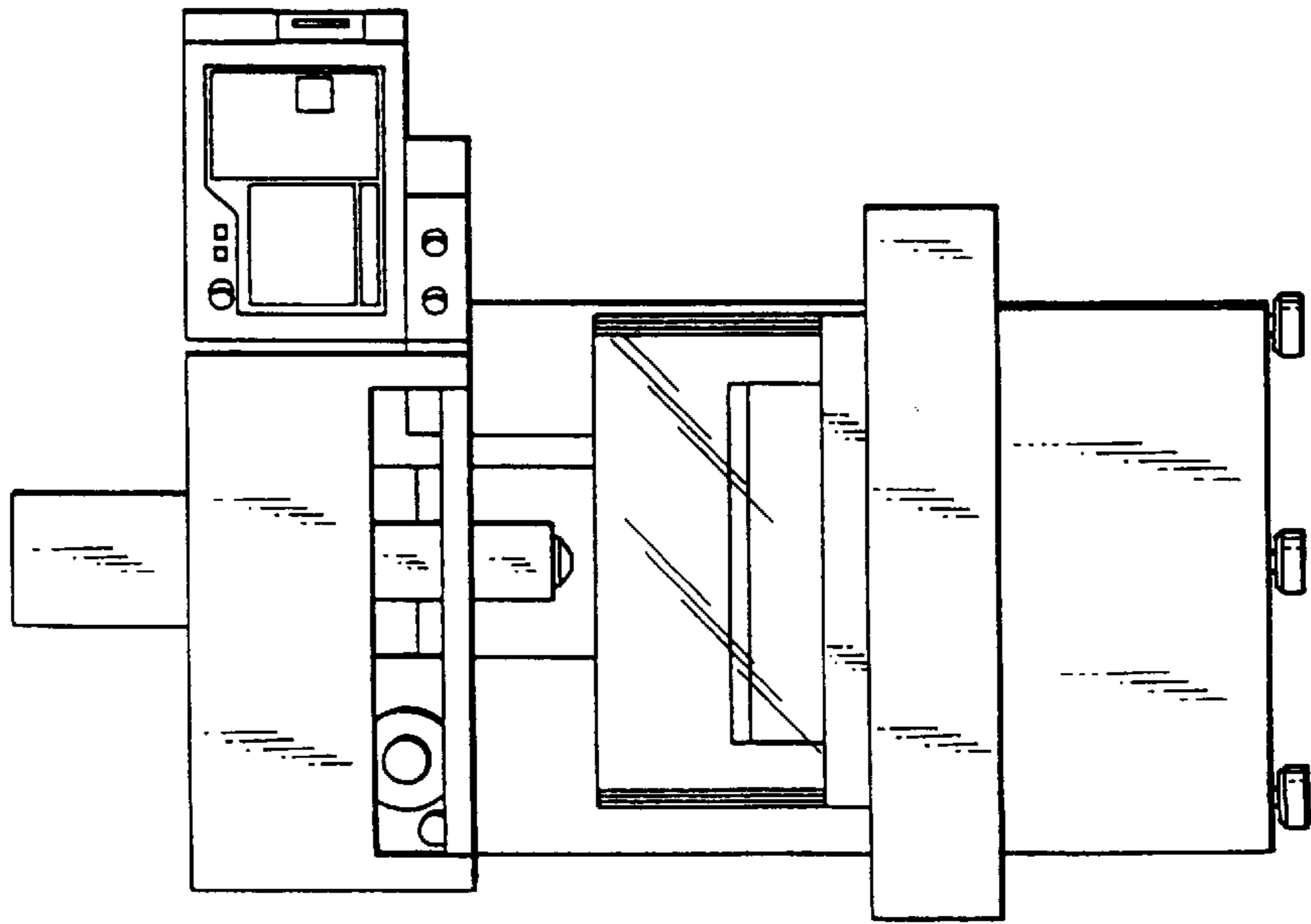

FIG. 4

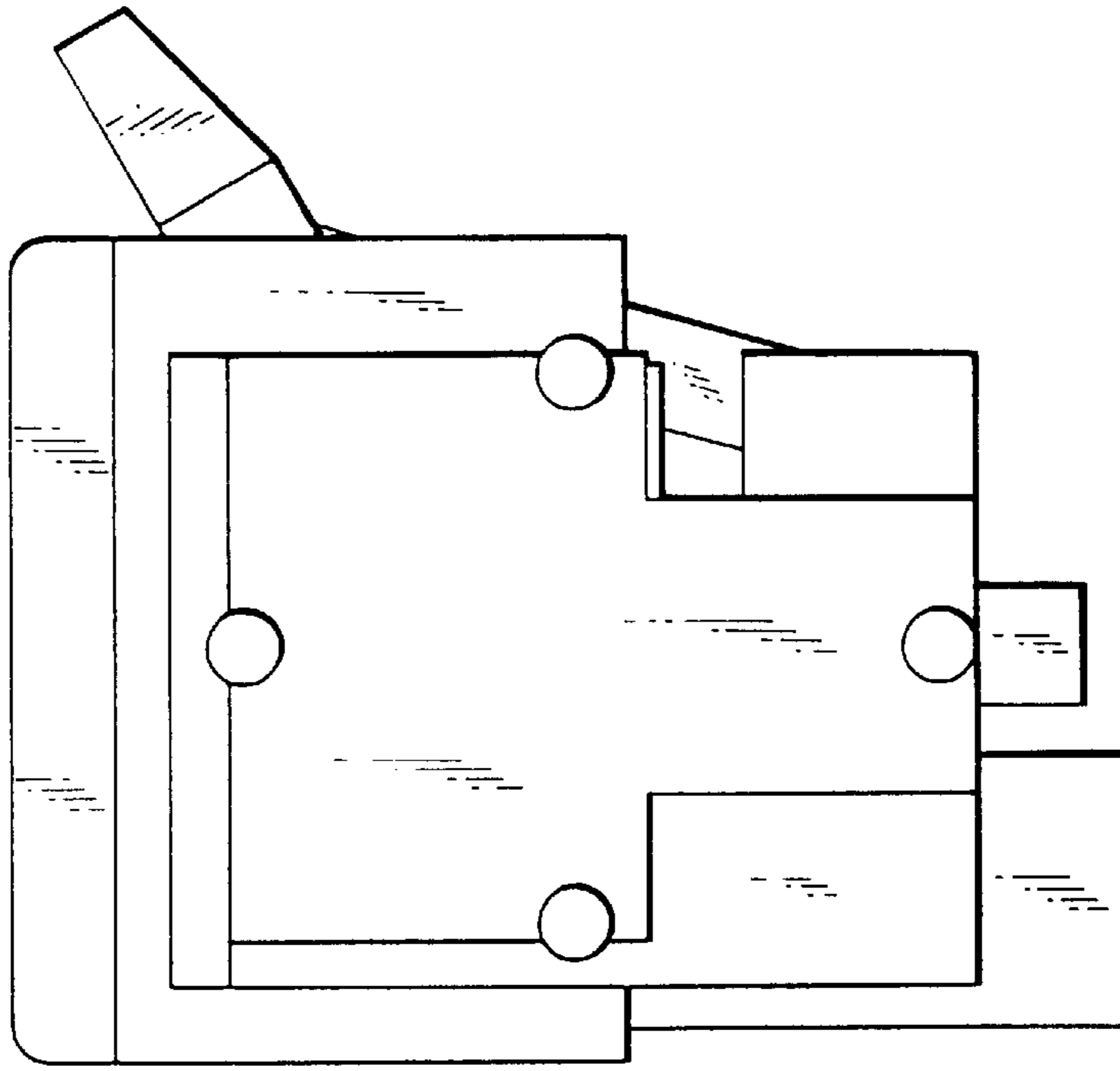

FIG. 3

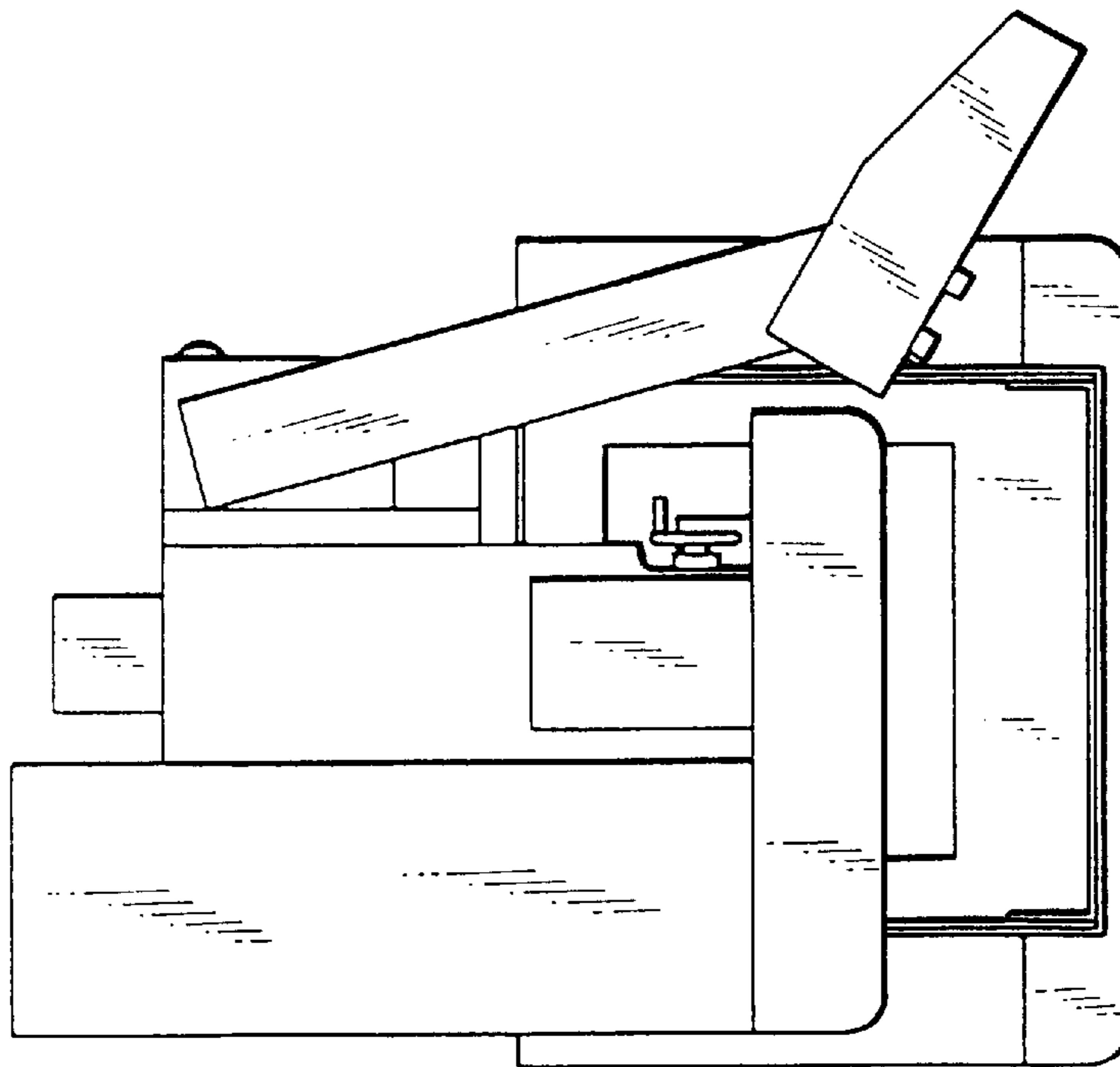

FIG. 6

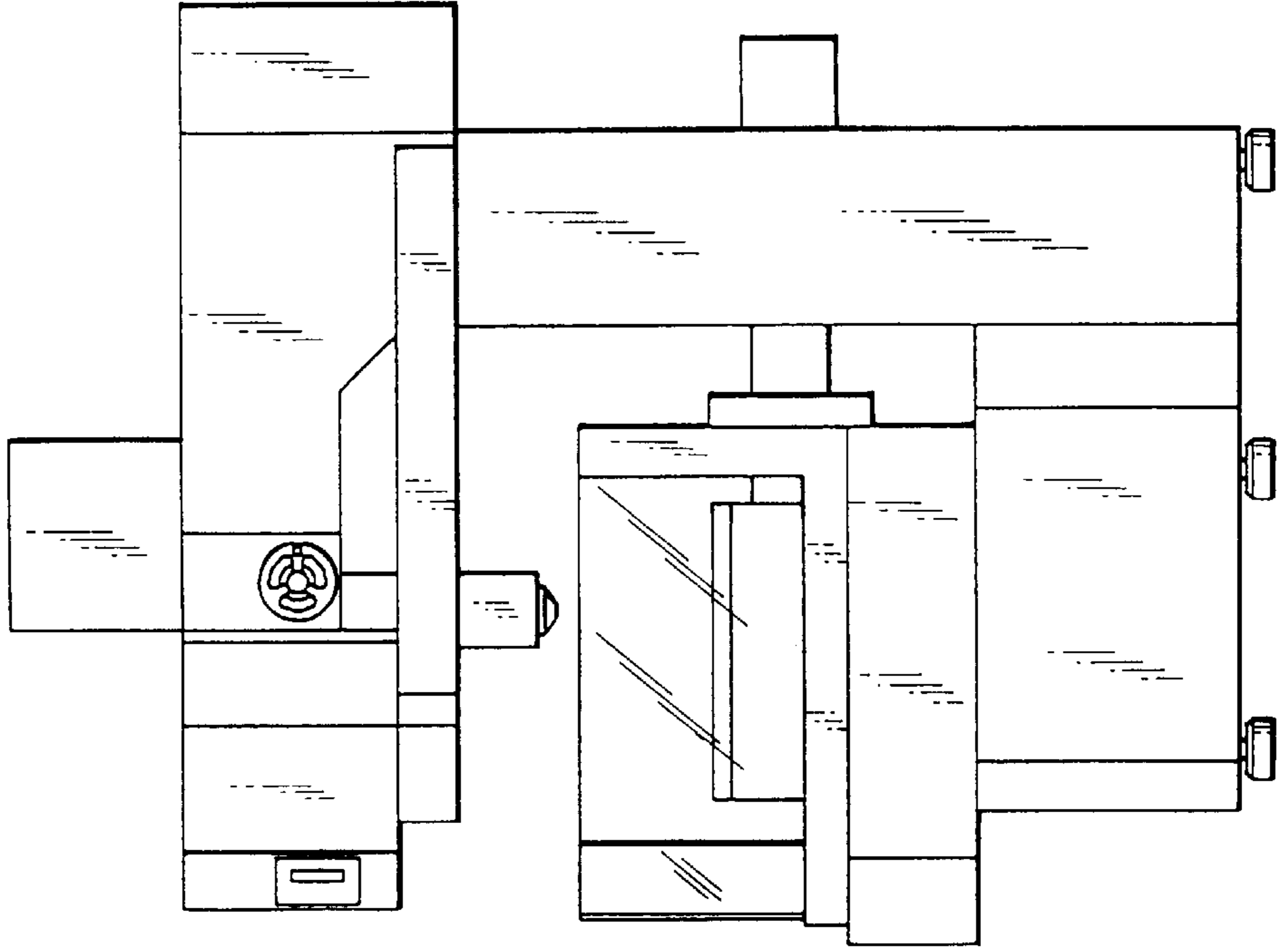

FIG. 5

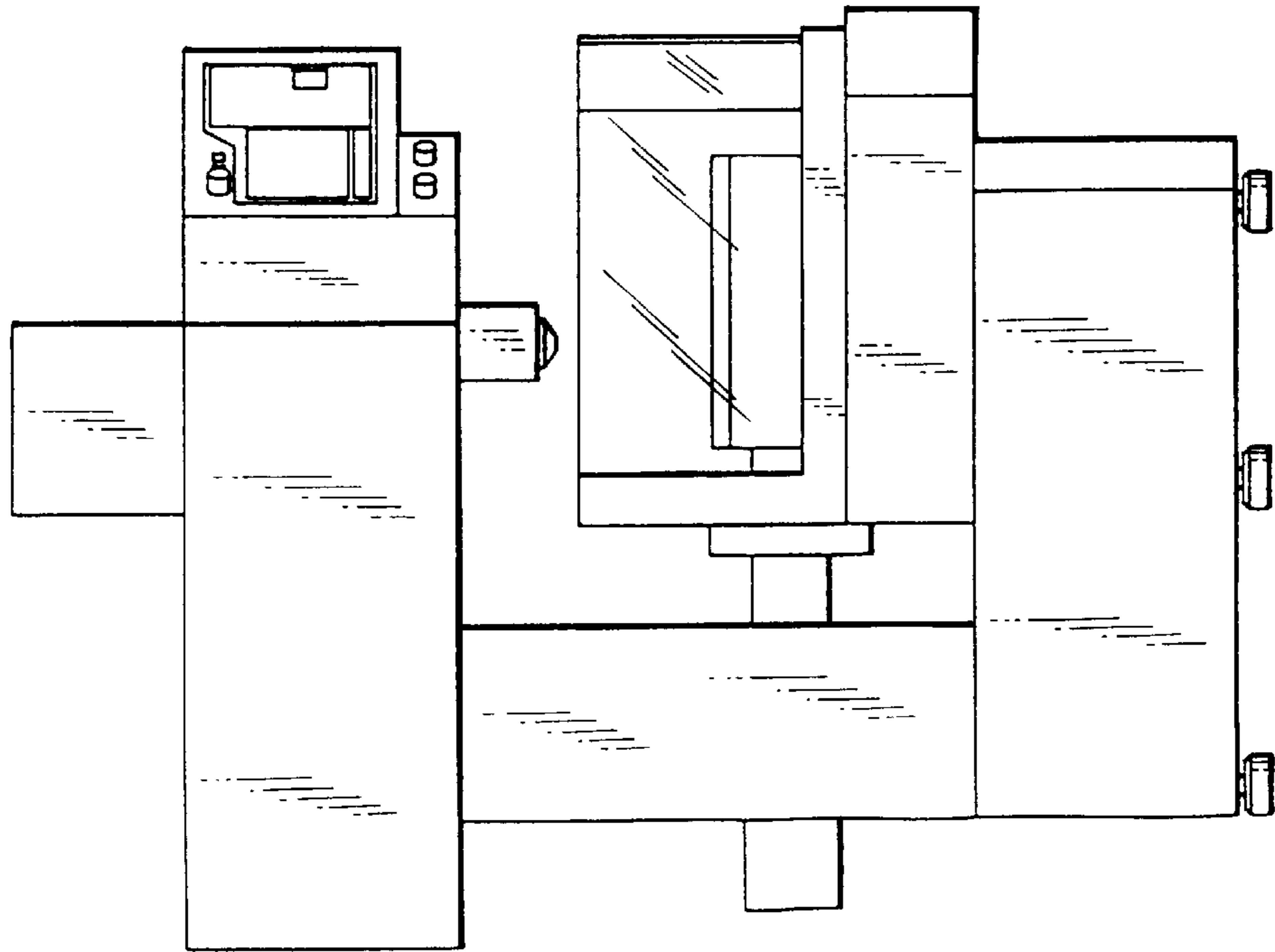

FIG. 7

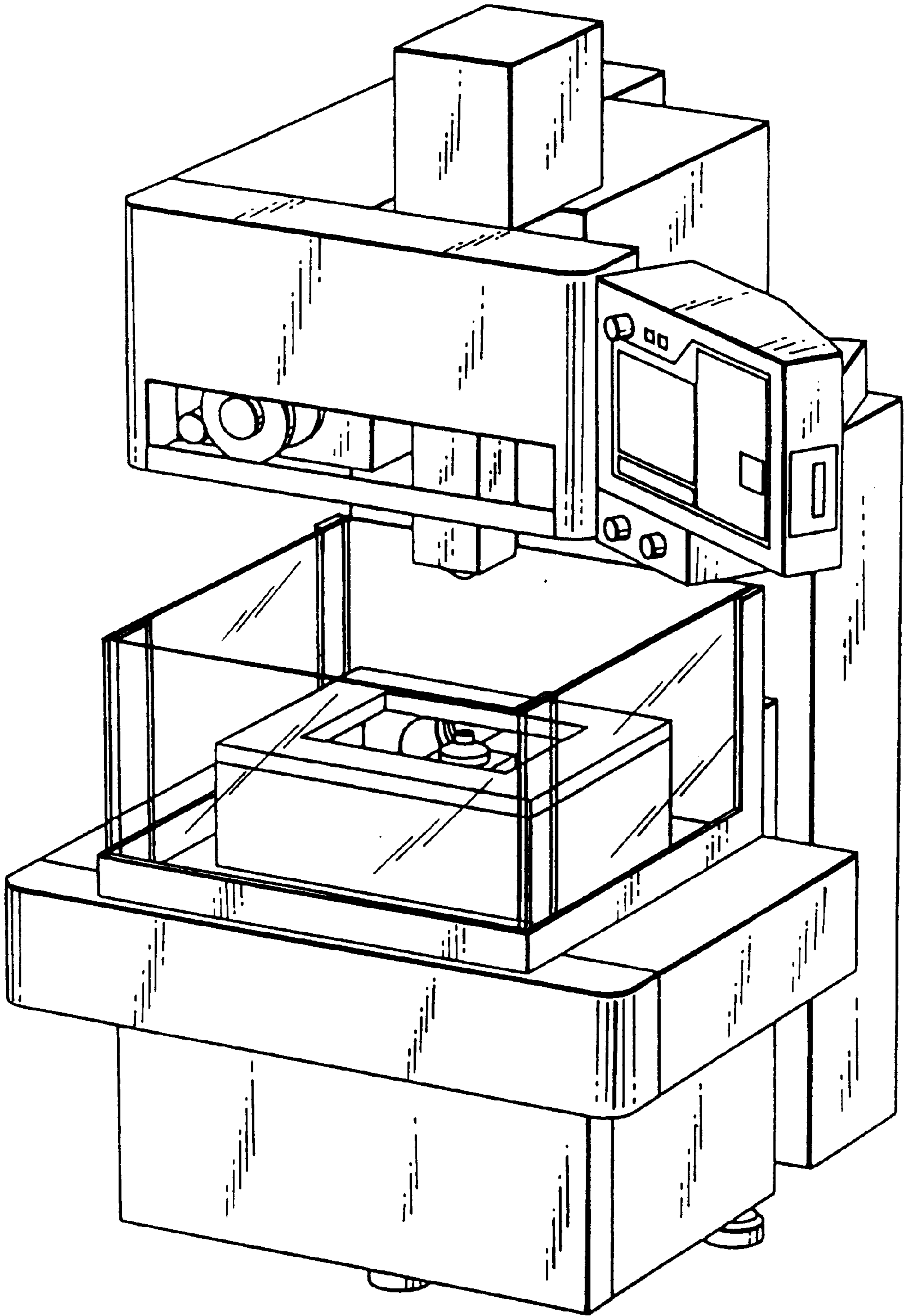

FIG. 8

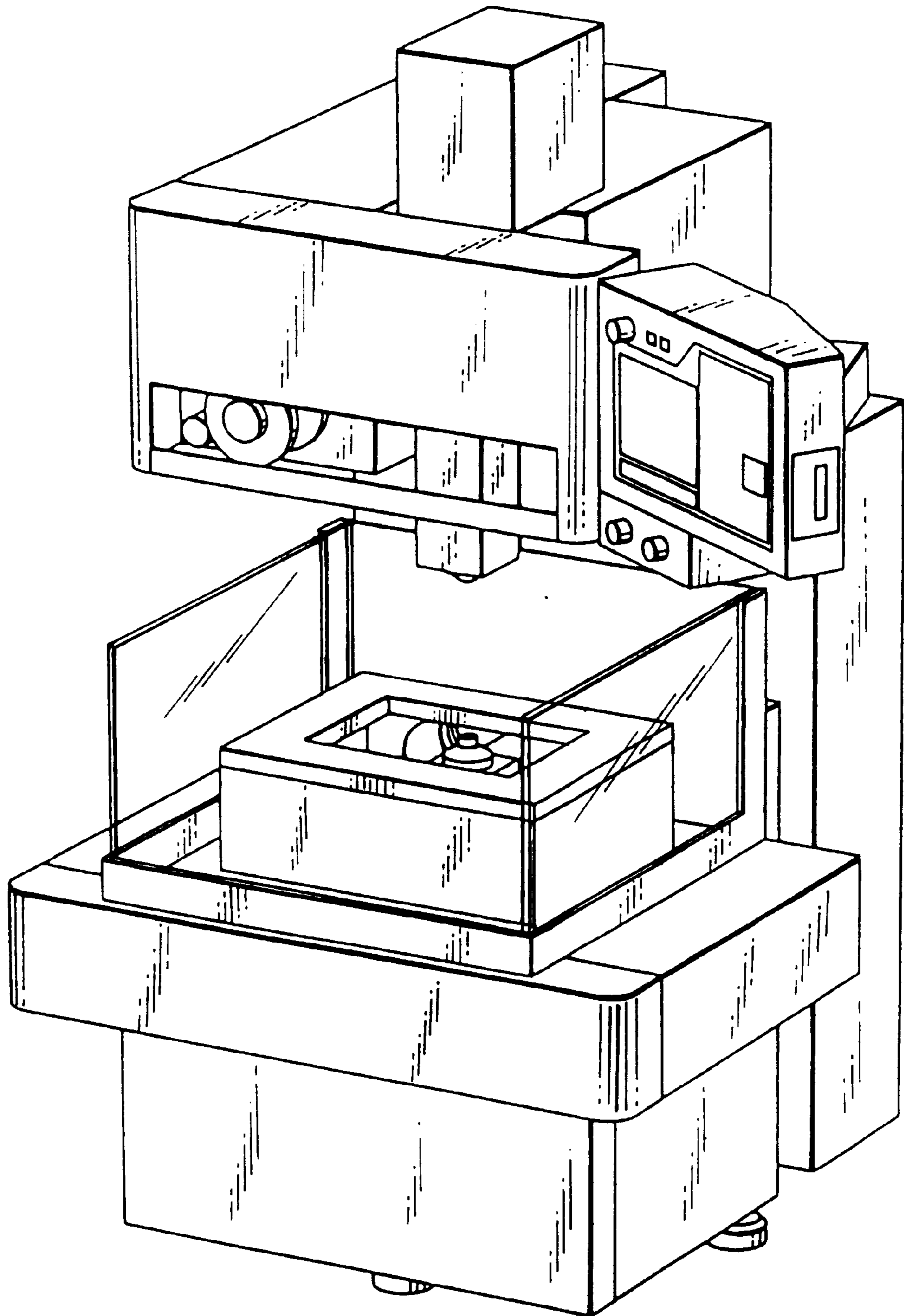

FIG. 9

