



US00D427545S

United States Patent [19]
Chuang

[11] **Patent Number: Des. 427,545**
[45] **Date of Patent: ** Jul. 4, 2000**

[54] **GARDEN FAIRY STATUE LAWN ORNAMENT**

Attorney, Agent, or Firm—Rosenberg, Klein & Lee

[76] Inventor: **Jaimy Chuang**, 5F, No. 2, Lane 55,
Sec. 4 Minsheng E. Rd., Taipei, Taiwan

[57] **CLAIM**

The ornamental design for a garden fairy statue lawn ornament, as shown and described.

[**] Term: **14 Years**

DESCRIPTION

[21] Appl. No.: **29/105,922**

The file of this Patent contains at least one photograph executed in color. Copies of the Patent with color Photographs will be provided by the Patent and Trademark Office upon request and payment of the necessary fee.

[22] Filed: **Jun. 3, 1999**

[51] **LOC (7) Cl.** **11-05**

[52] **U.S. Cl.** **D11/160; D11/162**

[58] **Field of Search** D11/131, 157,
D11/160, 162; D30/123

FIG. 1 is the perspective view of a “garden fairy statue lawn ornament” showing my new design;

FIG. 2 is the front view thereof;

FIG. 3 is the rear view thereof;

FIG. 4 is the left side view thereof;

FIG. 5 is the right side view thereof;

FIG. 6 is the top view thereof; and,

FIG. 7 is the bottom view thereof.

[56] **References Cited**

U.S. PATENT DOCUMENTS

D. 5,143	7/1871	Rogers	D11/160
D. 155,477	10/1949	Brown	D11/129
D. 168,628	1/1953	Melaragno	D11/129
D. 387,009	12/1997	Rizidis et al.	D11/160
D. 388,754	1/1998	Largent	D11/157
D. 391,193	2/1998	Speedling et al.	D11/131

OTHER PUBLICATIONS

Garden Ornaments by Kenneth Lynch; p. 64; No. 2208,
Bronze and Lead figures with shell, May 1981.

1 Claim, 4 Drawing Sheets

Primary Examiner—Dominic Simone

(4 of 4 Drawing Sheet(s) Filed in Color)





FIG. 1



FIG. 2



FIG. 3



FIG. 4



FIG. 5

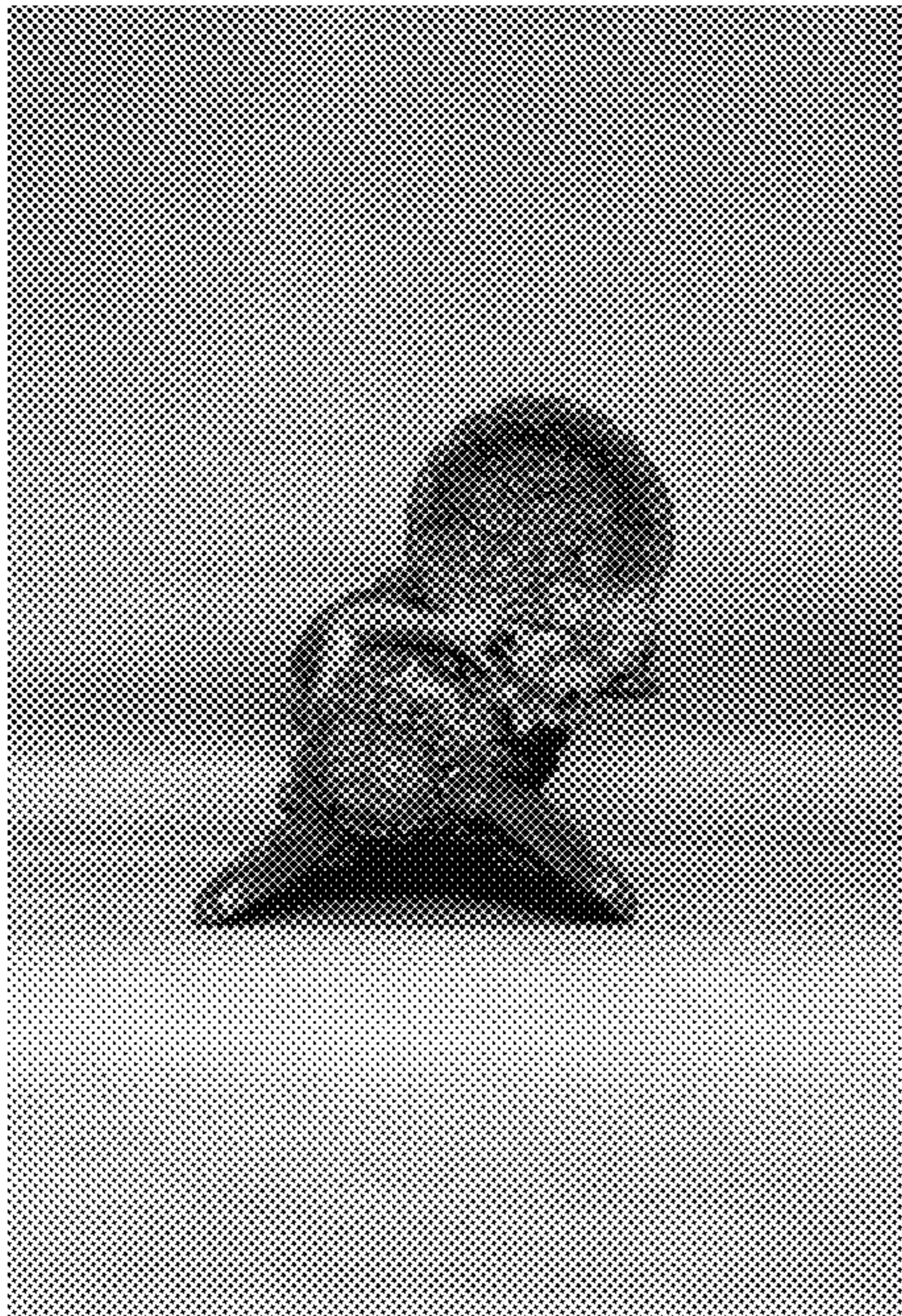

FIG. 6

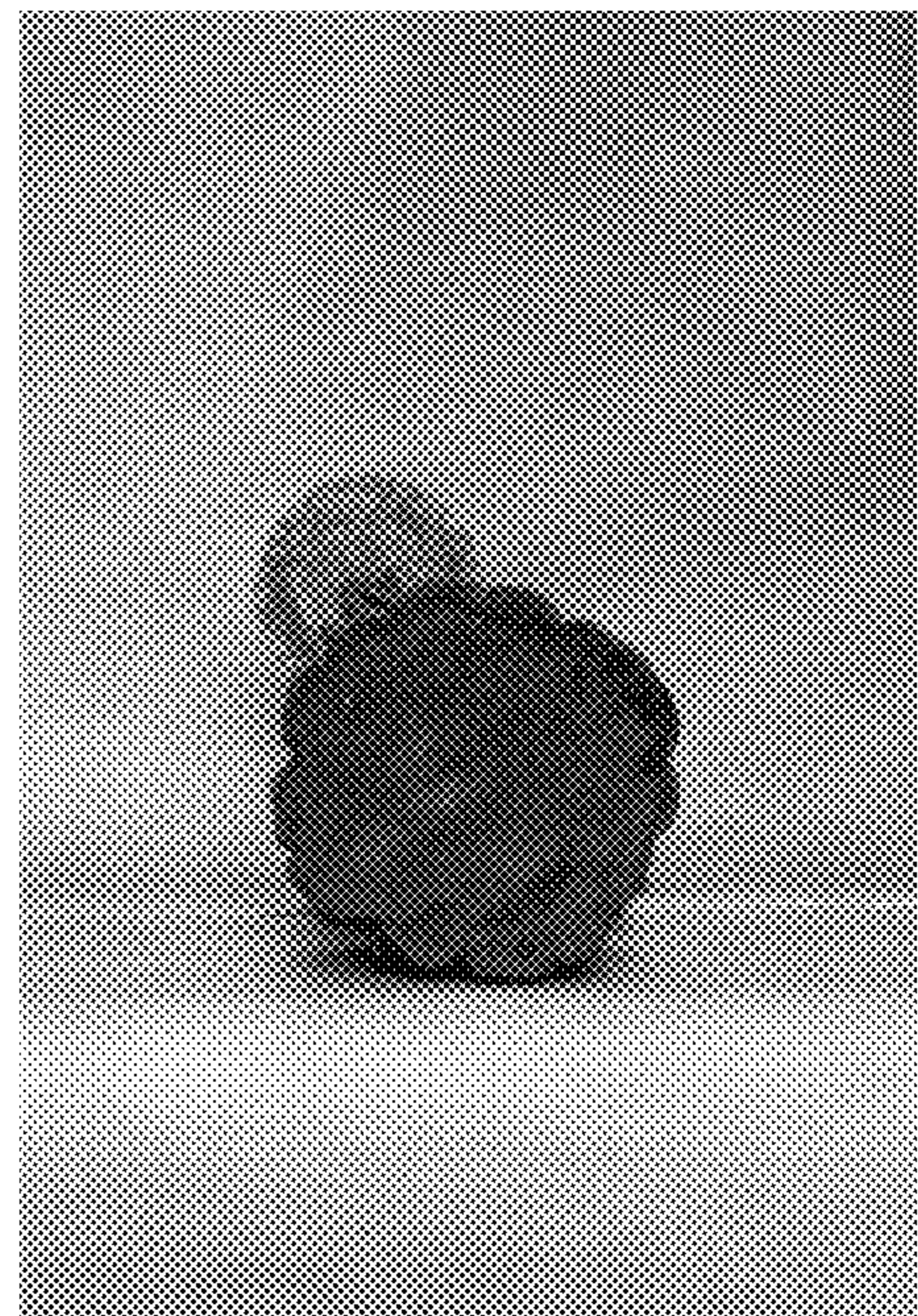

FIG. 7