



US00D427392S

# United States Patent [19] Mousser

[11] **Patent Number: Des. 427,392**

[45] **Date of Patent: \*\* Jun. 27, 2000**

[54] **ANIMAL STALL CLEANING SCOOP**

[75] Inventor: **Rebecca Mousser**, Palm Springs, Calif.

[73] Assignee: **Jo Ann Mace Keuhner**, Palm Springs, Calif.

[\*\*] Term: **14 Years**

[21] Appl. No.: **29/088,116**

[22] Filed: **May 15, 1998**

[51] **LOC (7) Cl.** ..... **30-99**

[52] **U.S. Cl.** ..... **D30/162; 294/1.4**

[58] **Field of Search** ..... **D30/162; D18/10, D18/13; 294/1.3, 1.4, 1.5, 55, 50.8; 209/419; 56/400.11, 400.21, 400.16; 15/236.01, 257.2**

[56] **References Cited**

**U.S. PATENT DOCUMENTS**

144,850	11/1873	Kaestner	.....	209/419
173,311	2/1876	Lucas	.....	56/400.11
D. 312,030	11/1990	Brignull	.	
1,007,202	10/1911	Hollinshed	.....	209/419
1,267,778	5/1918	Leen	.	
1,455,688	5/1923	Weickman	.....	209/419
1,601,745	10/1926	Swineford et al.	.	
2,215,592	9/1940	Nelson	.	
2,545,226	3/1951	Claude	.....	294/55
3,627,368	12/1971	Baughman	.....	294/55
3,868,135	2/1975	Magliaro	.....	294/1.5
4,765,666	8/1988	Parks	.....	294/1.4

5,417,044	5/1995	Russo	.	
5,425,153	6/1995	Vosbikian	.	
5,562,318	10/1996	McBroom	.	
5,868,447	2/1999	Clark et al.	.....	294/1.4

**OTHER PUBLICATIONS**

Miller Manufacturing company; Little Giant brochure; Equine, Cattle & Hog stall cleaners; Mar. 1996; Model #MDF1 & MDF 2; D30-162.

*Primary Examiner*—Cathy Anne MacCormac  
*Attorney, Agent, or Firm*—Knobbe, Martens, Olson & Bear, L.L.P.

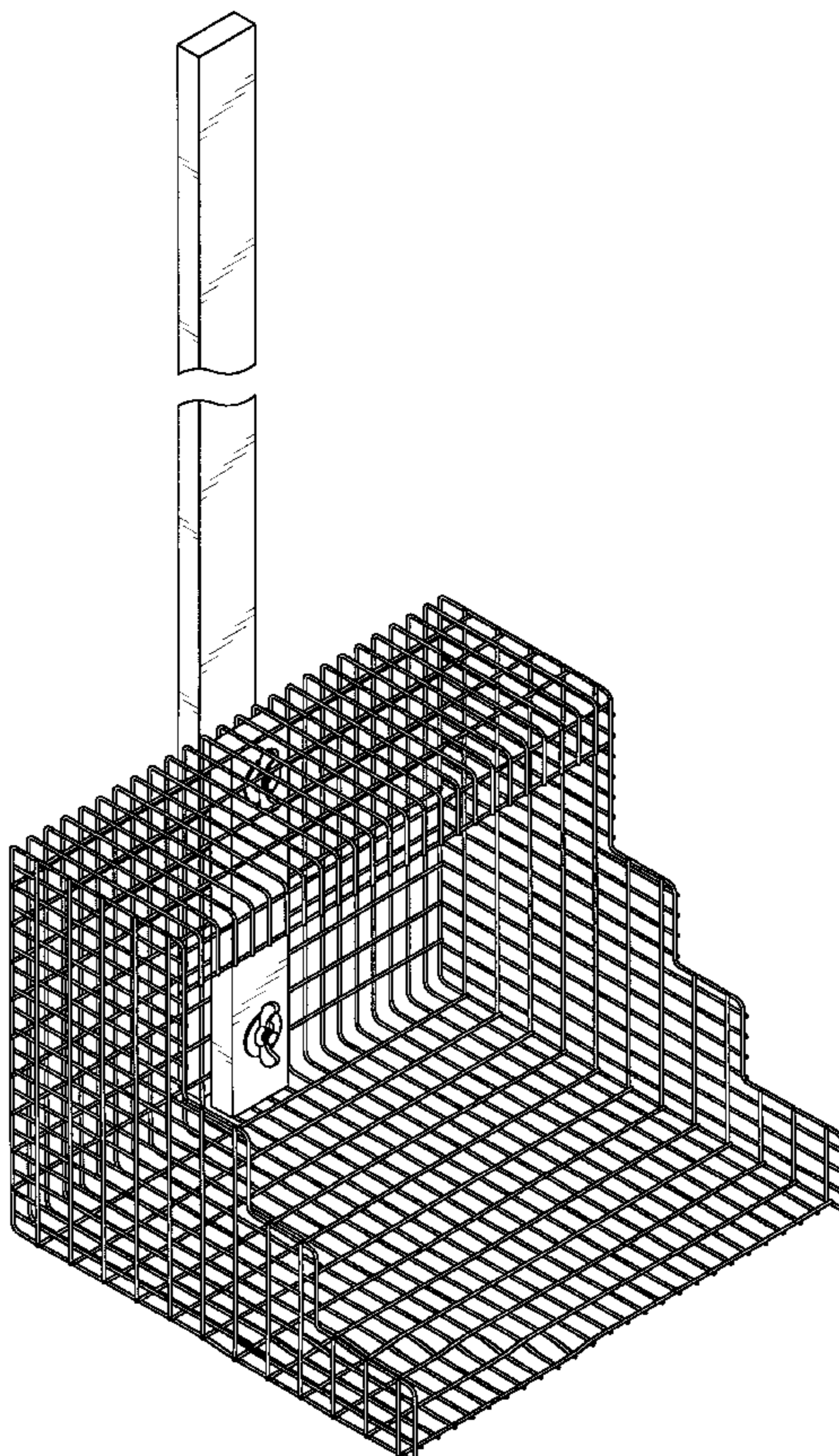
[57] **CLAIM**

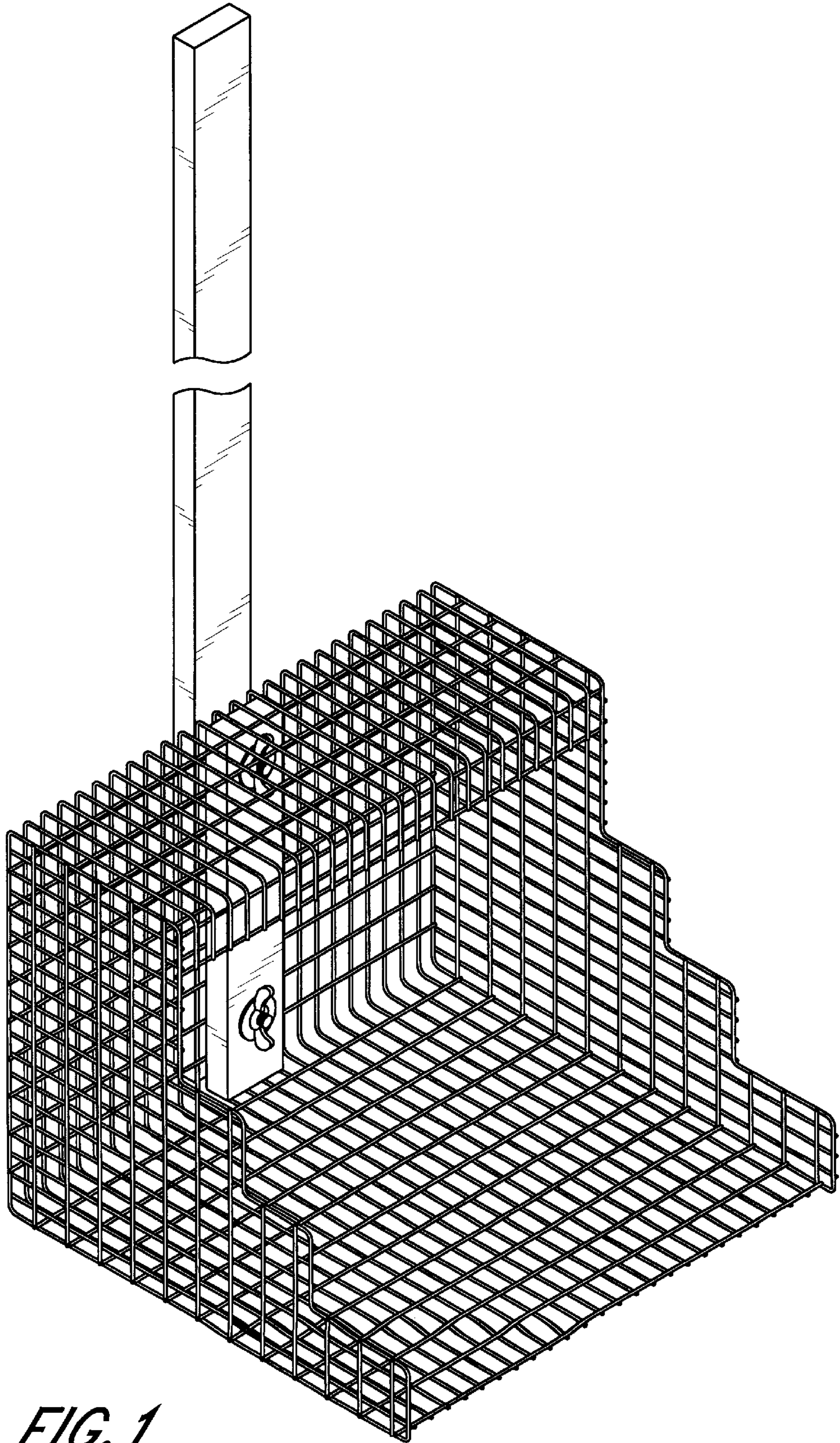
The ornamental design for an animal stall cleaning scoop, as shown and described.

**DESCRIPTION**

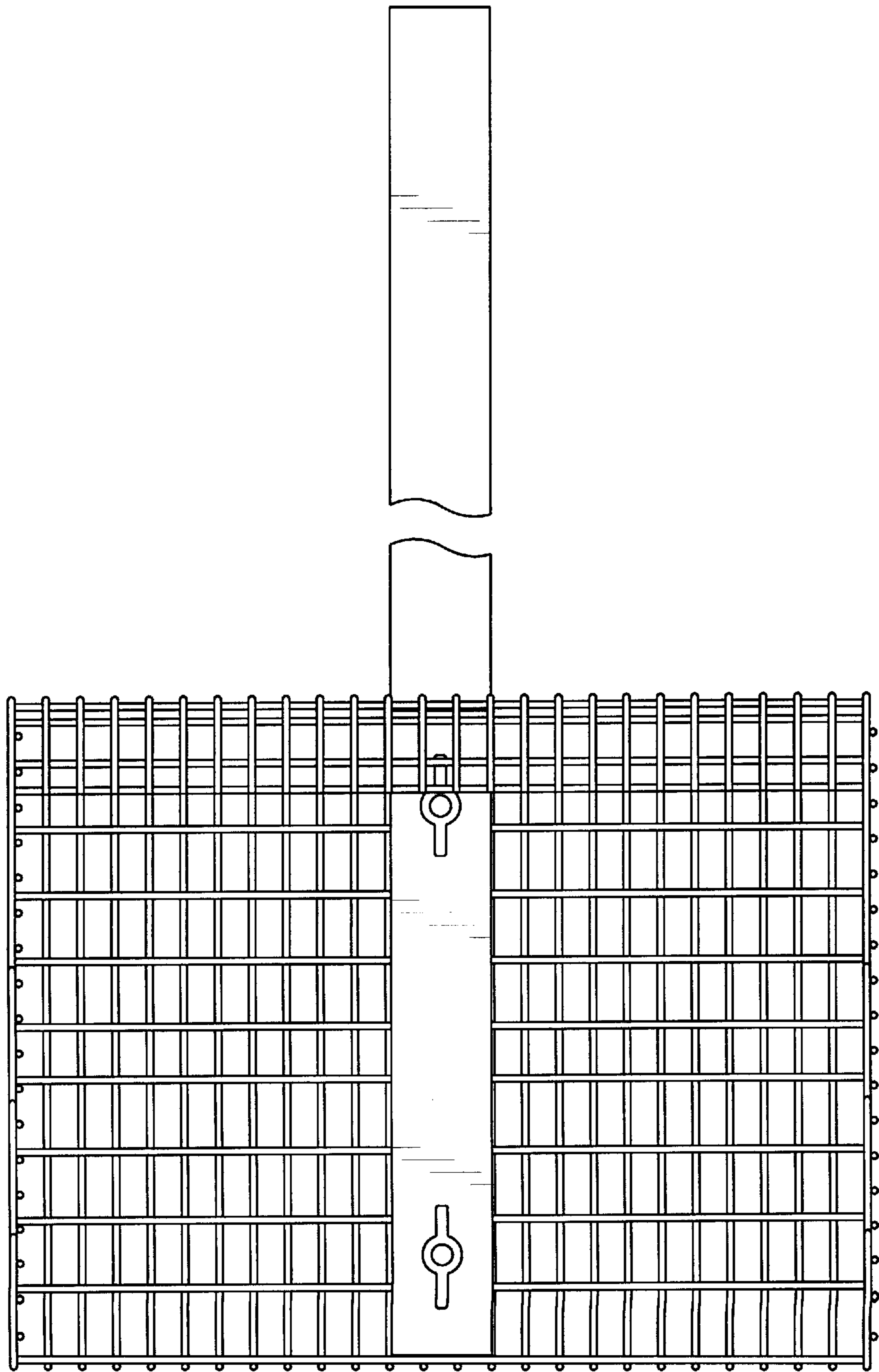
FIG. 1 is an isometric view of an animal stall cleaning device embodying the design of the present invention;  
FIG. 2 is a front view thereof;  
FIG. 3, is a back view thereof;  
FIG. 4 is a right side view thereof;  
FIG. 5 is a left side view thereof;  
FIG. 6 is a top view thereof; and,  
FIG. 7 is a bottom view thereof.  
FIGS. 1, 2, 3, 4 and 5 are broken away to show indeterminate length.

**1 Claim, 7 Drawing Sheets**

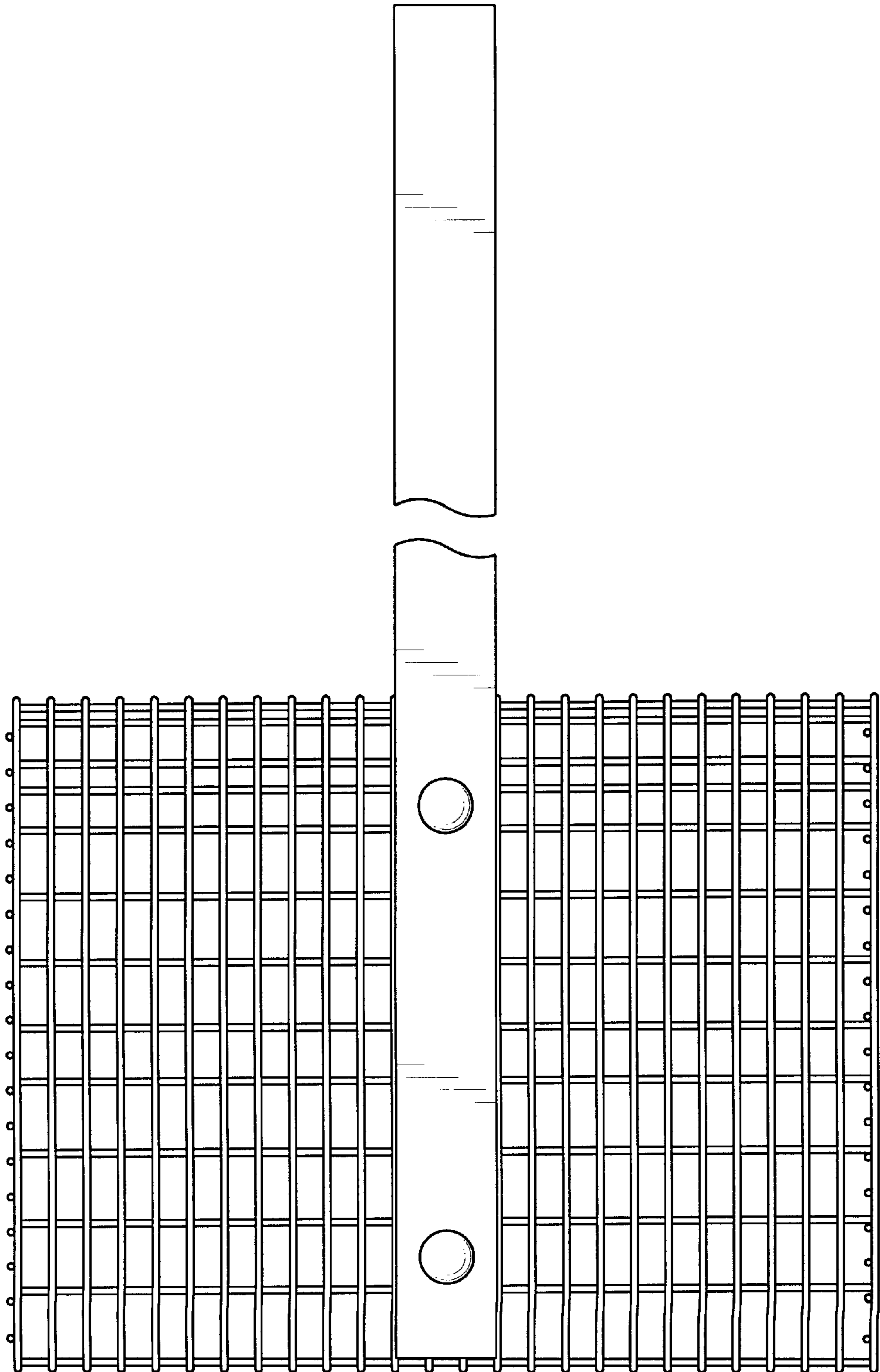




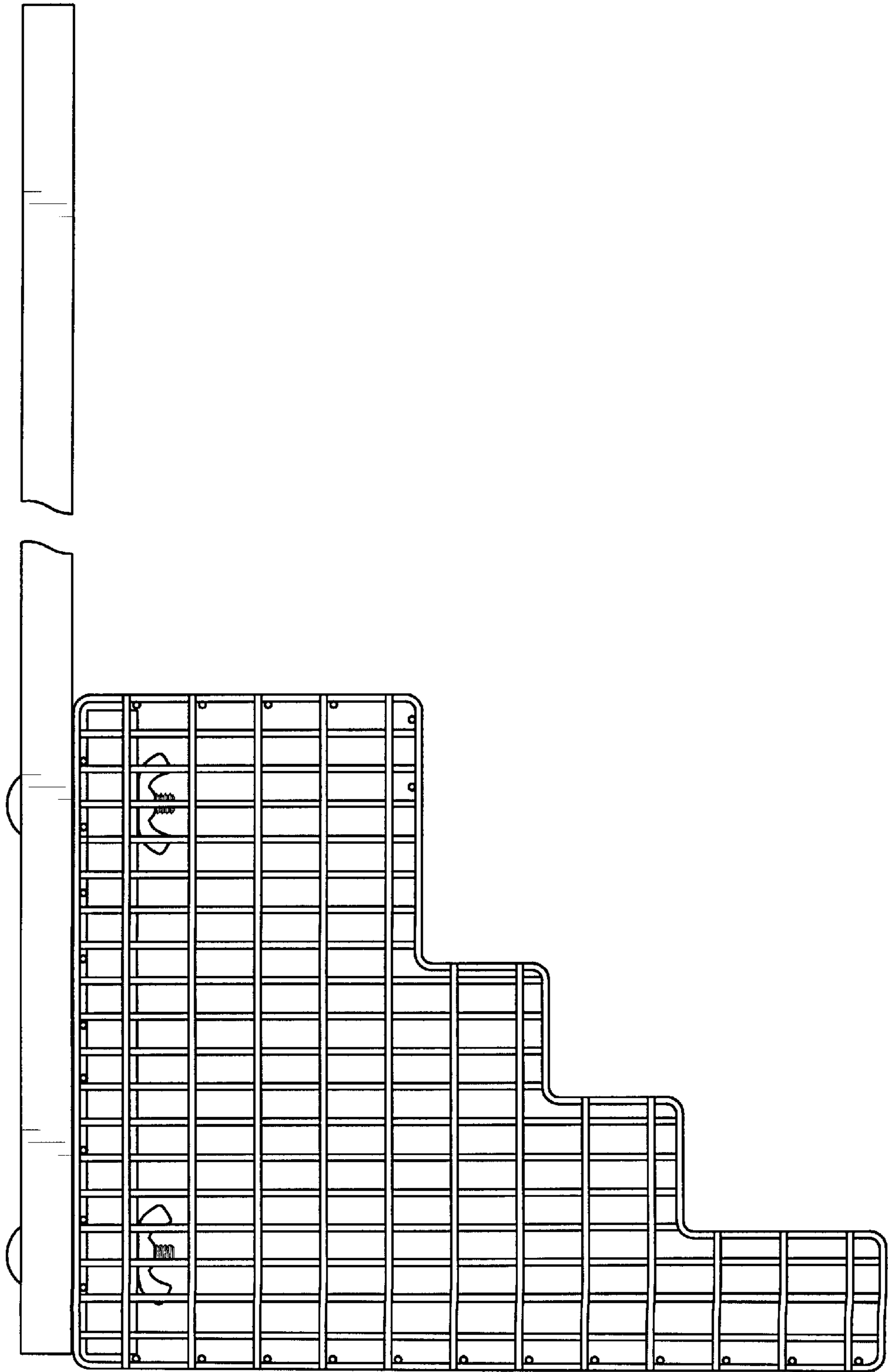
*FIG. 1*



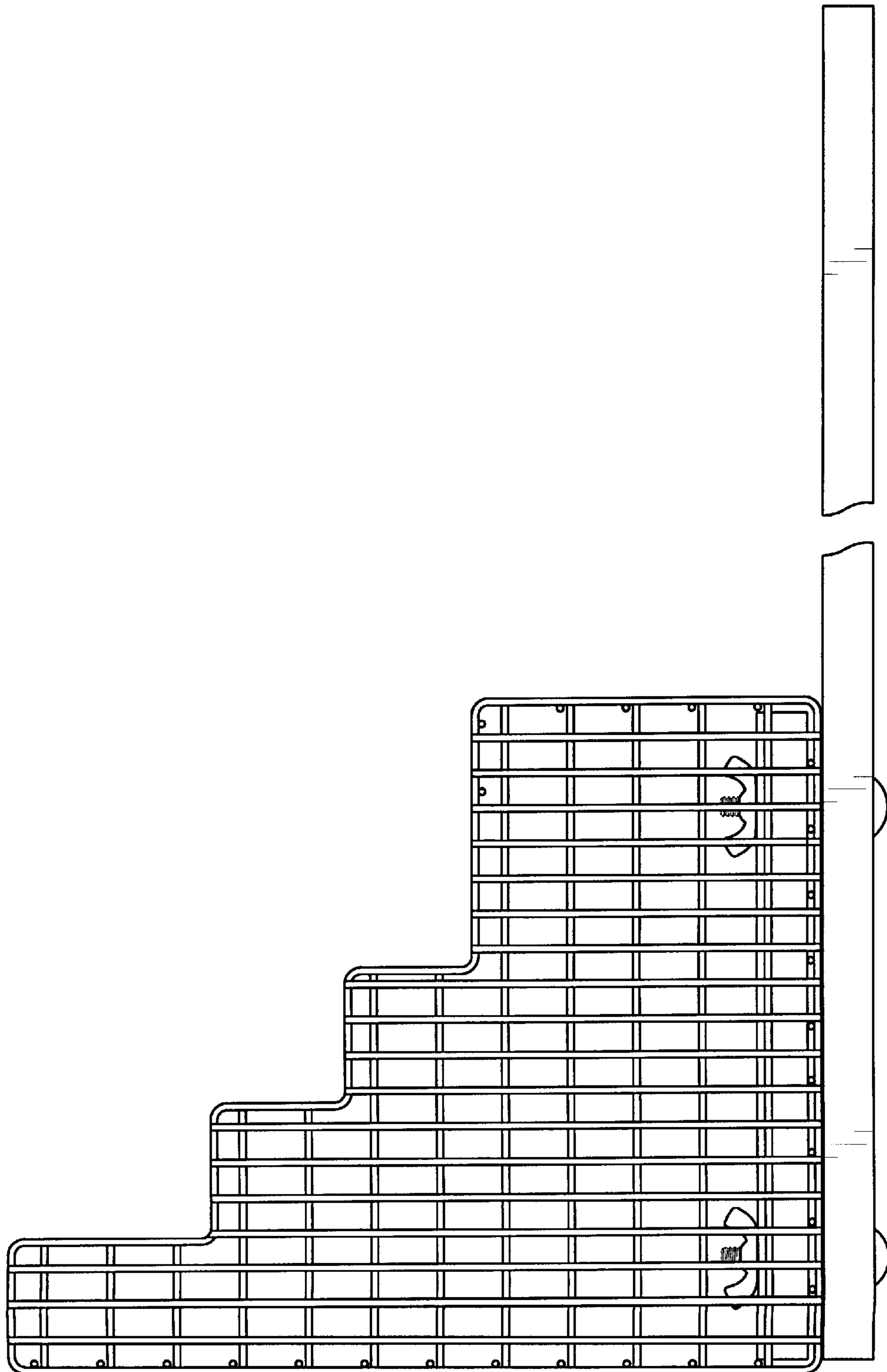
*FIG. 2*



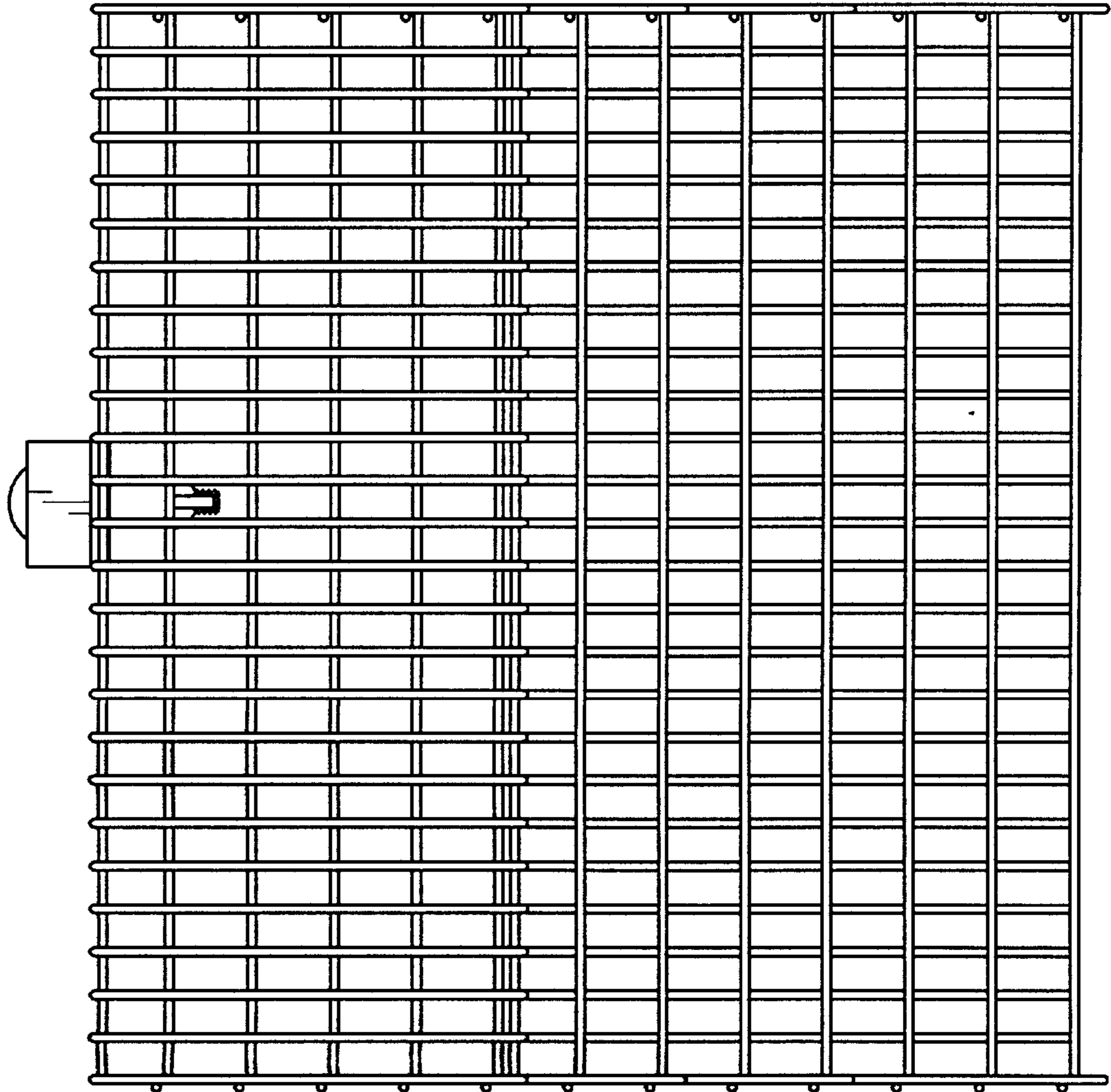
*FIG. 3*



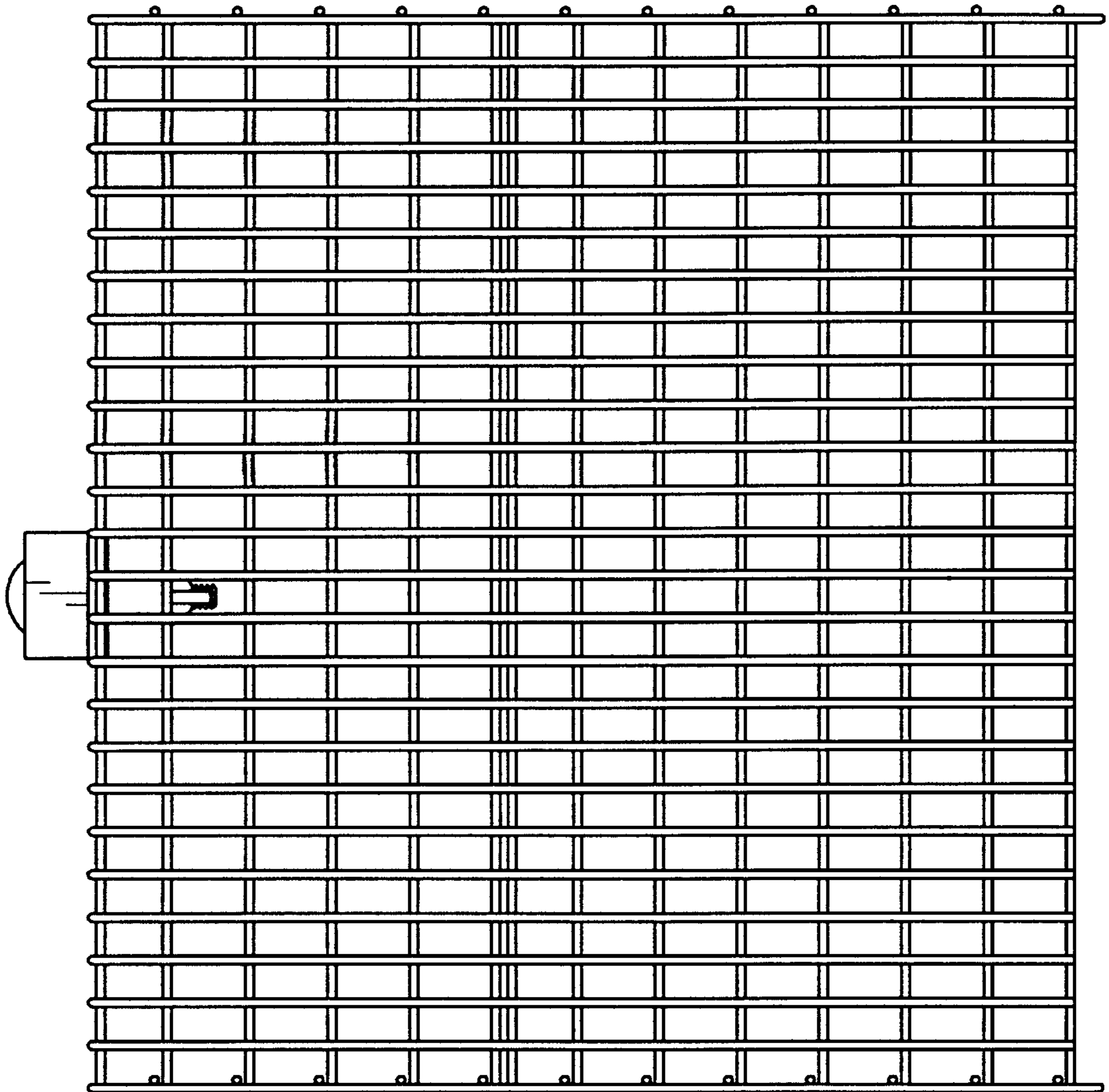
*FIG. 4*



*FIG. 5*



*FIG. 6*



*FIG. 7*