



US00D427374S

United States Patent [19] Johnson

[11] Patent Number: **Des. 427,374**

[45] Date of Patent: **** Jun. 27, 2000**

[54] **HAIR BOW ASSEMBLY**

[76] Inventor: **Destrina D. Johnson**, 630-1/2 S. Broadway, Apt. #1, Menomonie, Wis. 54751

[**] Term: **14 Years**

[21] Appl. No.: **29/057,485**

[22] Filed: **Jul. 25, 1996**

[51] **LOC (7) Cl.** **28-03**

[52] **U.S. Cl.** **D28/41**

[58] **Field of Search** D28/39-43; D2/501, D2/895, 941, 976, 605-609; D11/184; 132/273, 275; 428/4, 5; 2/244, 245, 151

[56] **References Cited**

U.S. PATENT DOCUMENTS

| | | | | |
|------------|---------|----------------|-------|---------|
| D. 110,922 | 8/1938 | Gagnon | | D28/41 |
| D. 292,030 | 9/1987 | Revson | | D28/41 |
| D. 313,485 | 1/1991 | Malouf | | D28/41 |
| D. 347,493 | 5/1994 | Connolly | | D28/41 |
| D. 362,738 | 9/1995 | Marrese et al. | | D28/41 |
| 887,149 | 5/1908 | Tarnow | . | |
| 1,587,294 | 6/1926 | Gallagher | | 428/4 X |
| 2,060,058 | 11/1936 | Engelmeier | | 428/4 |
| 2,886,912 | 5/1959 | Rowland | | 428/5 |

| | | | | |
|-----------|--------|------------------|-------|-----------|
| 3,192,932 | 7/1965 | Hart | | 132/275 |
| 3,441,032 | 4/1969 | Barrett | | 132/275 |
| 5,398,705 | 3/1995 | Hiltbrand et al. | | 132/273 X |

FOREIGN PATENT DOCUMENTS

| | | | | |
|---------|--------|-------------|-------|---------|
| 2672192 | 8/1992 | France | | 132/276 |
| 31902 | 3/1905 | Switzerland | | 428/4 |

Primary Examiner—Ted Shooman
Assistant Examiner—C Tuttle
Attorney, Agent, or Firm—Dwight N. Holmbo

[57] **CLAIM**

The ornamental design for a hair bow assembly, as shown and described.

DESCRIPTION

FIG. 1 is a perspective view of a hair bow assembly showing my new design;
FIG. 2 is a front elevational view showing the design attached to a barrette, the broken lines showing the barrette being for illustrative purposes only and forming no part of the claimed design;
FIG. 3 is a top plan view thereof; and,
FIG. 4 is a bottom view thereof.
The portions of the hair bow obscured by the barrette in broken lines form no part of the claimed design.

1 Claim, 2 Drawing Sheets

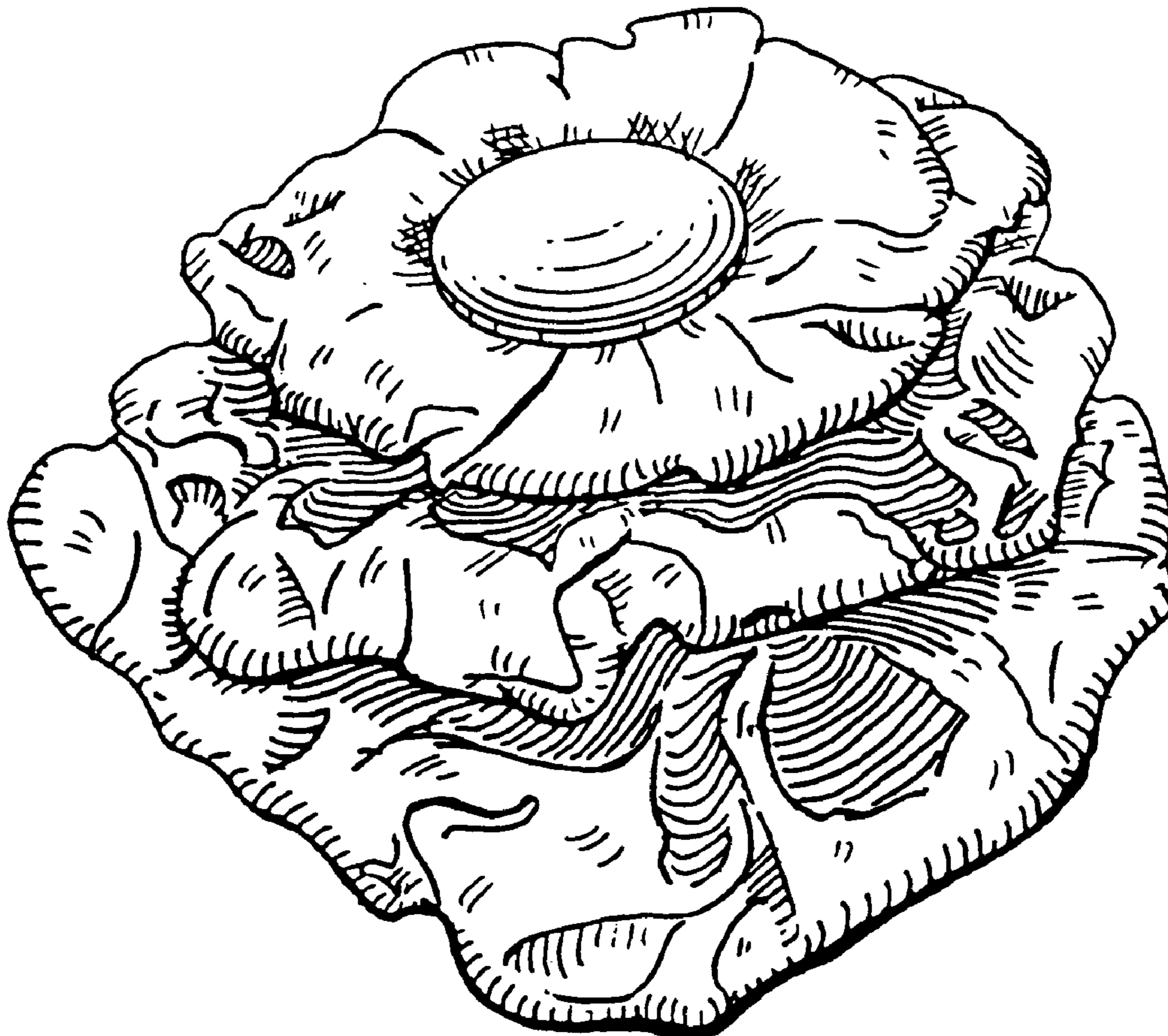

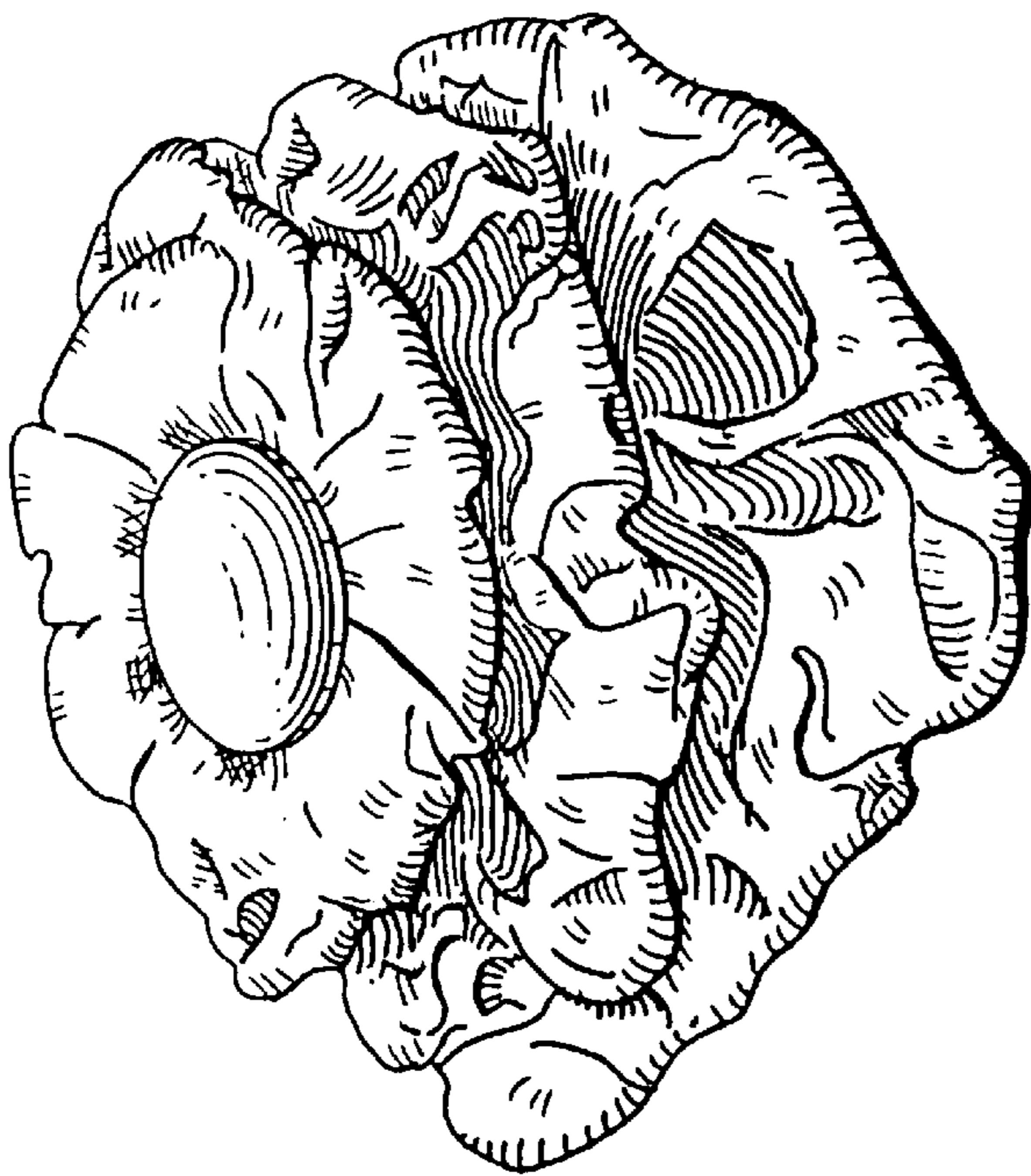

FIG. 1

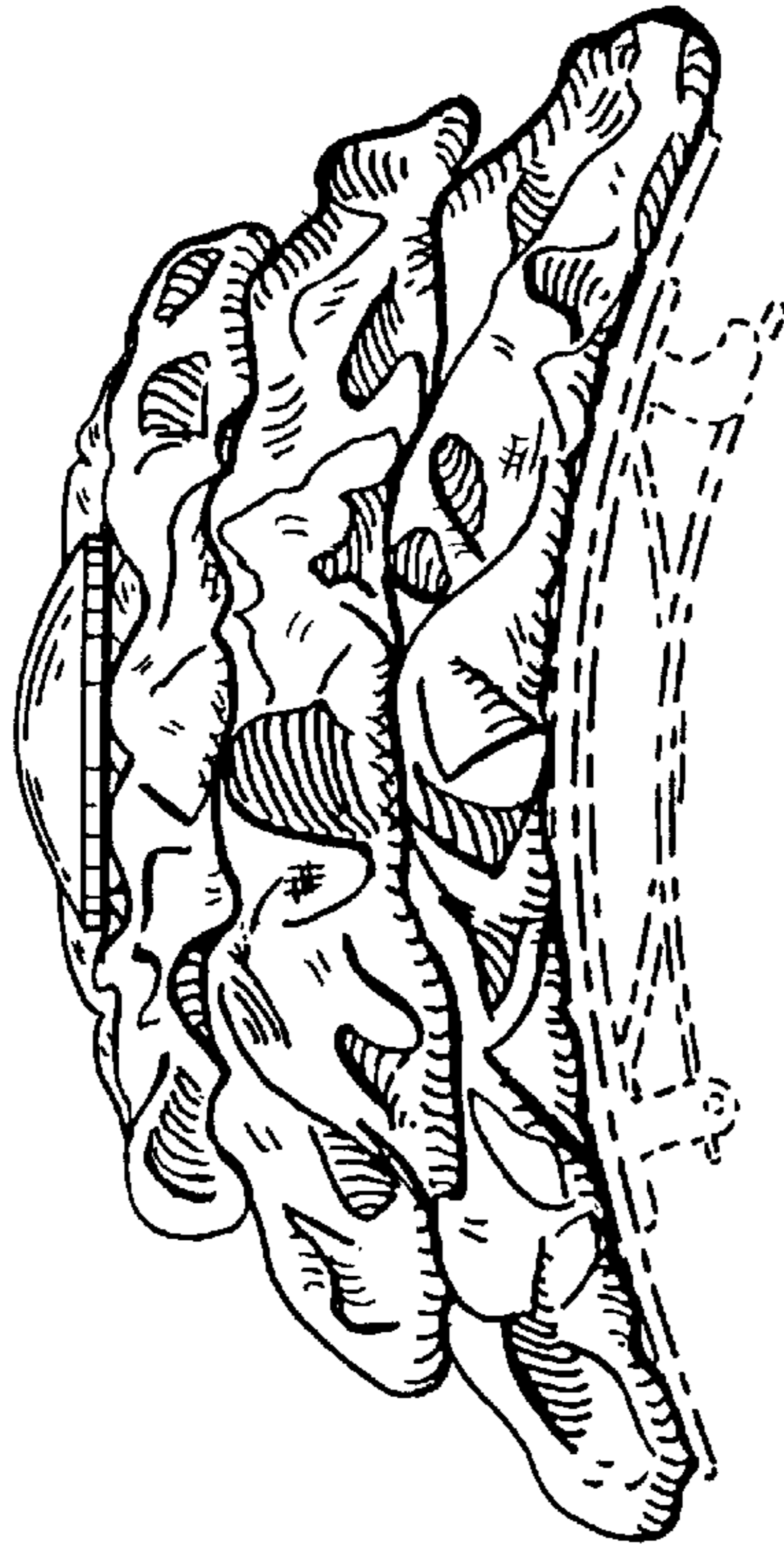

FIG. 2

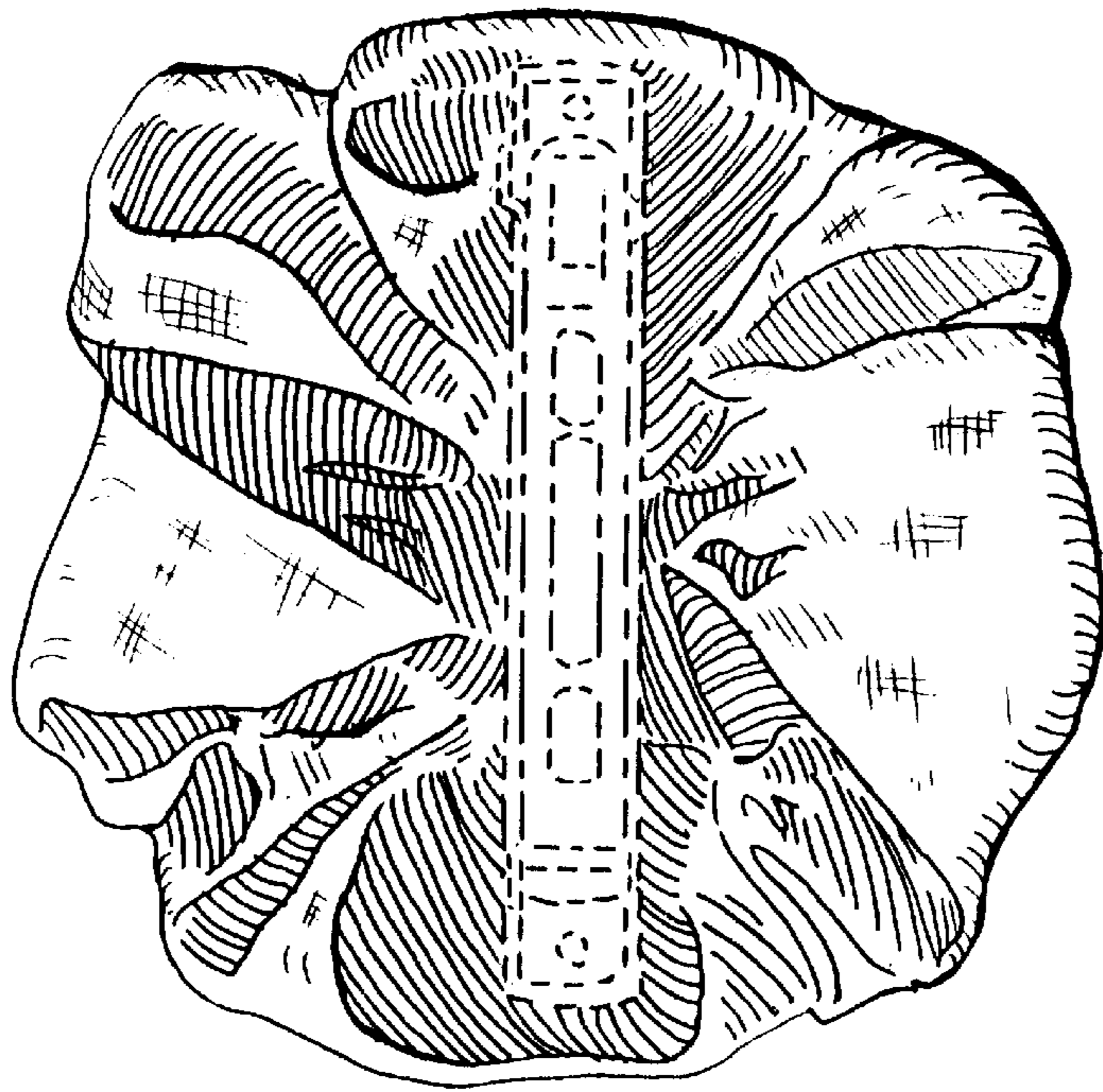

FIG.4

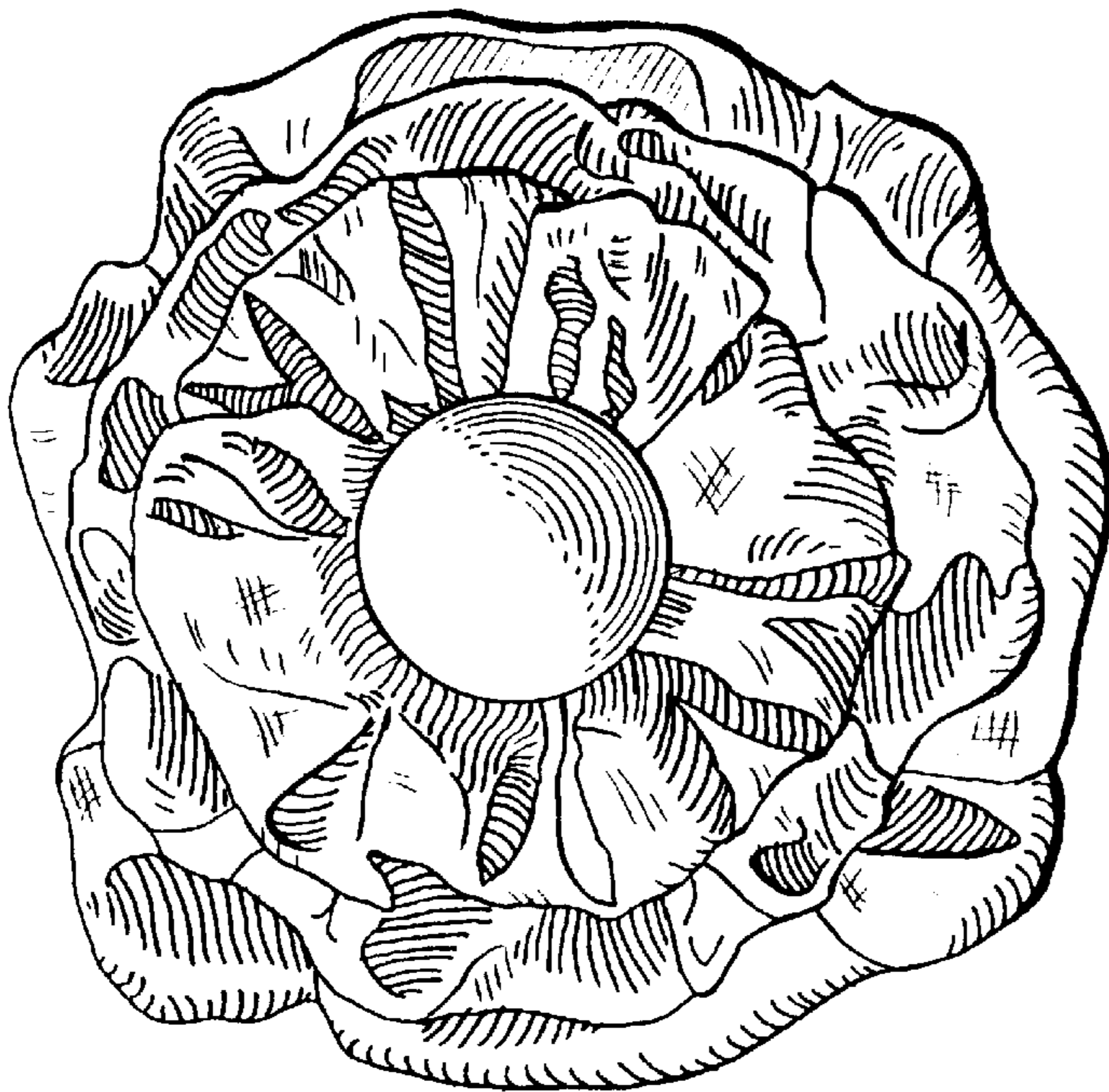

FIG.3