



US00D427365S

United States Patent [19] Lin

[11] **Patent Number: Des. 427,365**

[45] **Date of Patent: ** Jun. 27, 2000**

[54] **LIGHTING SHADE**

[76] **Inventor: Kuo-Kuang Lin**, 4th Fl., No. 1, Lane 9, Sheng E. Rd., Sec. 3, Taipei, Taiwan

[**] **Term: 14 Years**

[21] **Appl. No.: 29/107,435**

[22] **Filed: Jul. 7, 1999**

[51] **LOC (7) Cl. 26-05**

[52] **U.S. Cl. D26/127**

[58] **Field of Search** D26/80-91, 128-136; 362/404-408, 326, 327, 329, 330, 334, 335, 338, 339, 340, 350, 351, 352

[56] **References Cited**

U.S. PATENT DOCUMENTS

D. 374,106 9/1996 Wang D26/134

D. 397,492 8/1998 Hsu D26/127
D. 406,381 3/1999 Hsu D26/127
D. 414,290 9/1999 Hsu D26/127

Primary Examiner—Susan J. Lucas
Attorney, Agent, or Firm—Raymond Y. Chan; David and Raymond

[57] **CLAIM**

The ornamental design for a lighting shade, as shown.

DESCRIPTION

FIG. 1 is a perspective view showing my new design.
FIG. 2 is a side view thereof.
FIG. 3 is a top view thereof; and,
FIG. 4 is a bottom view thereof.

1 Claim, 4 Drawing Sheets

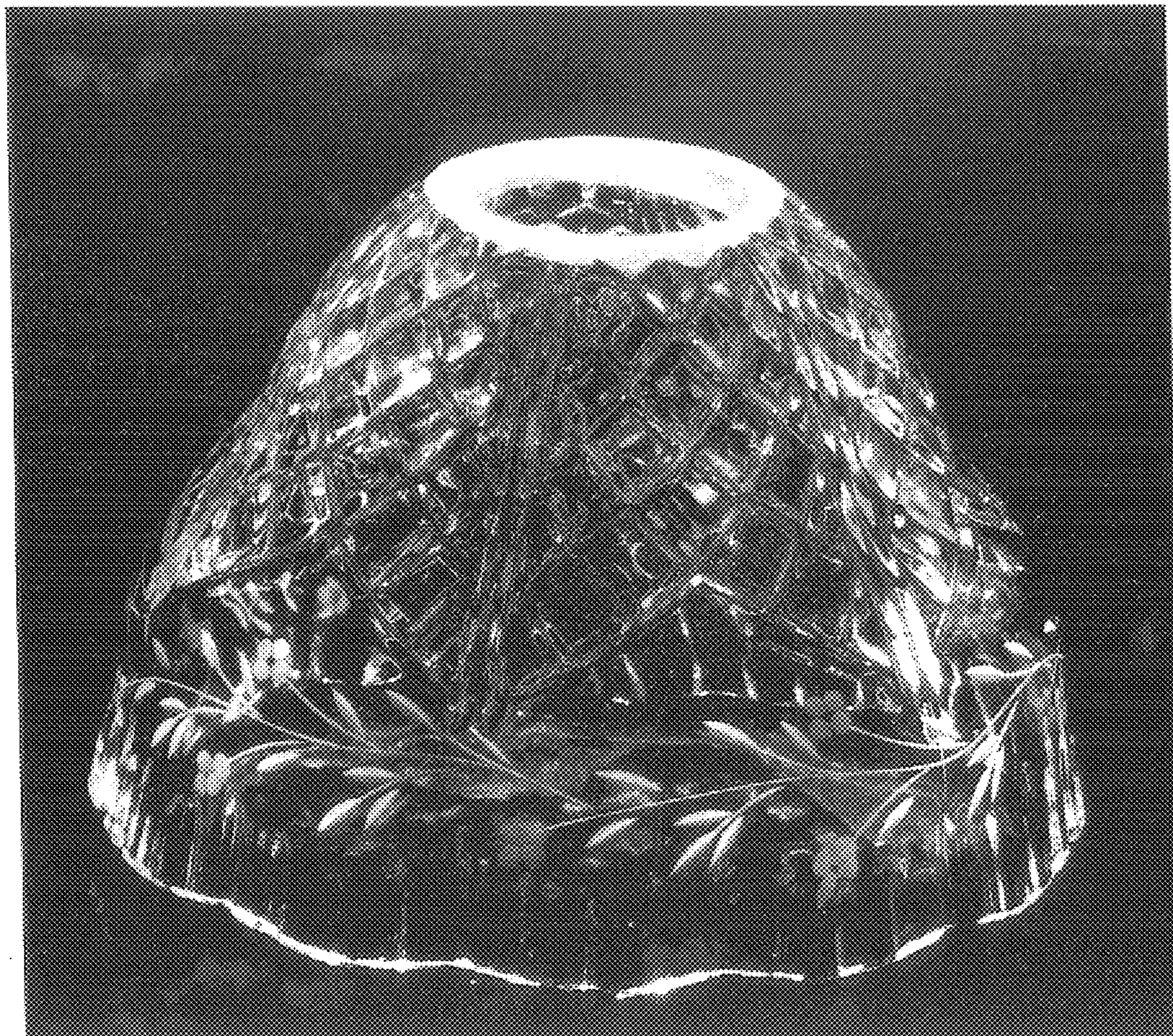

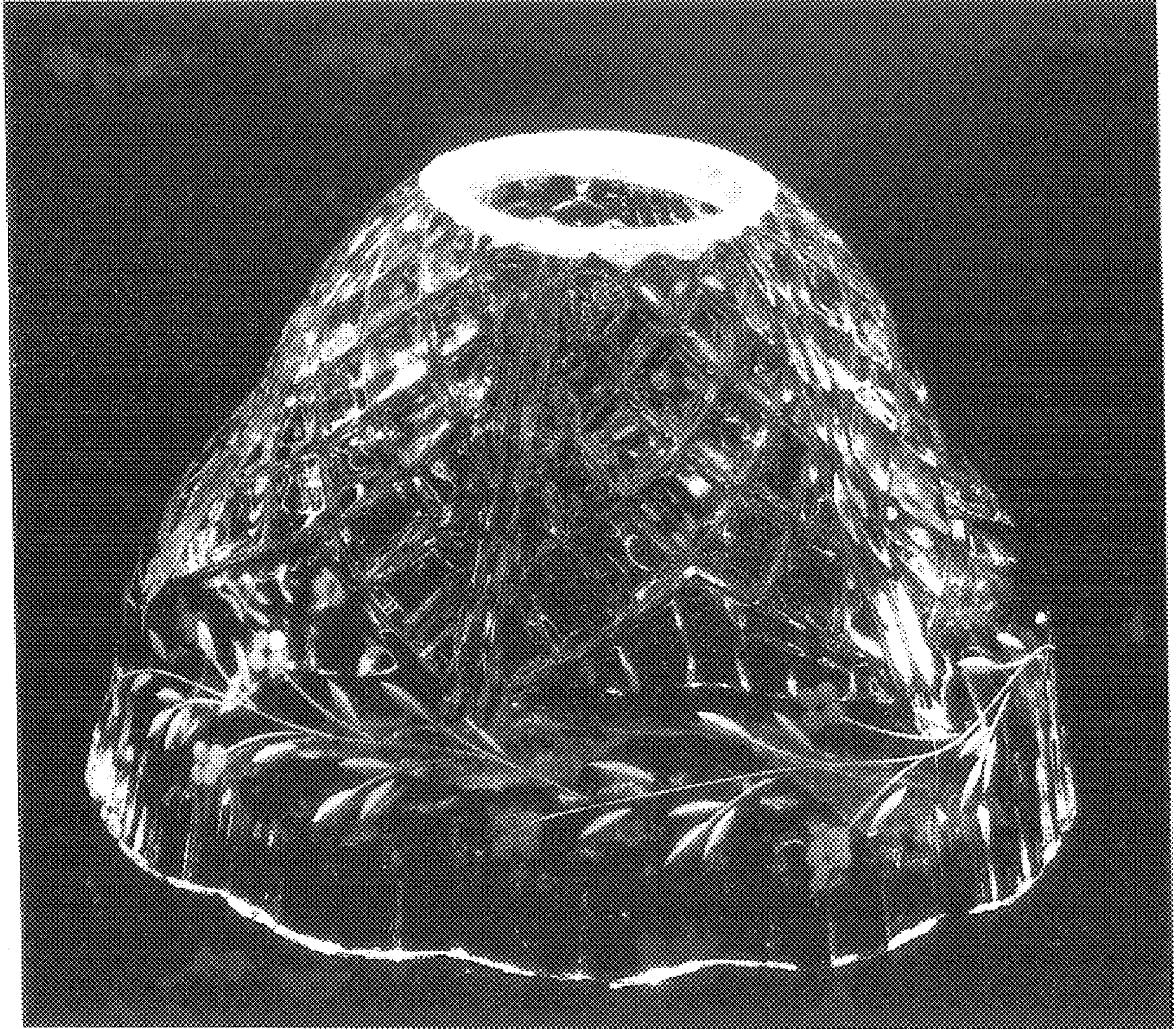

FIG 1

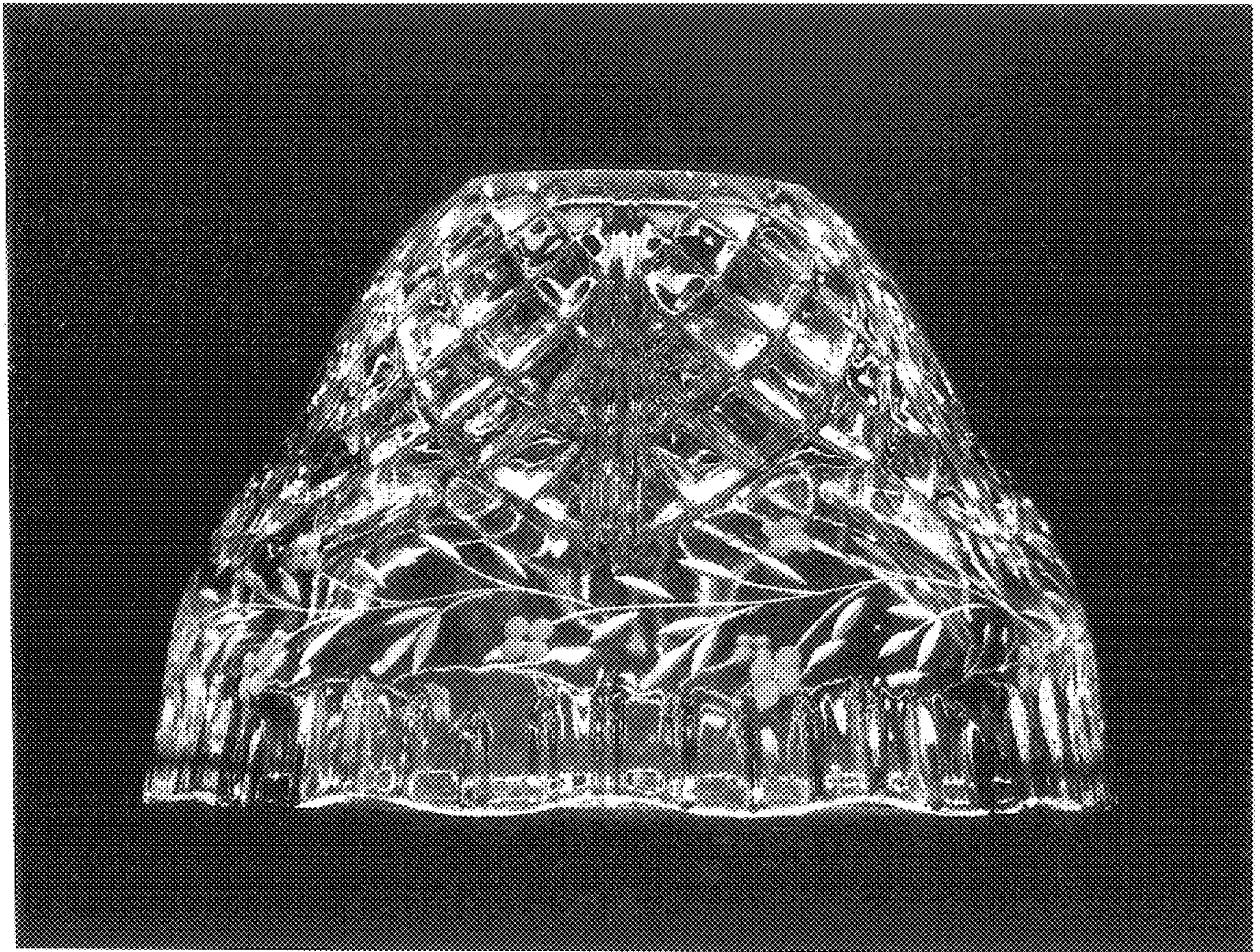

FIG 2

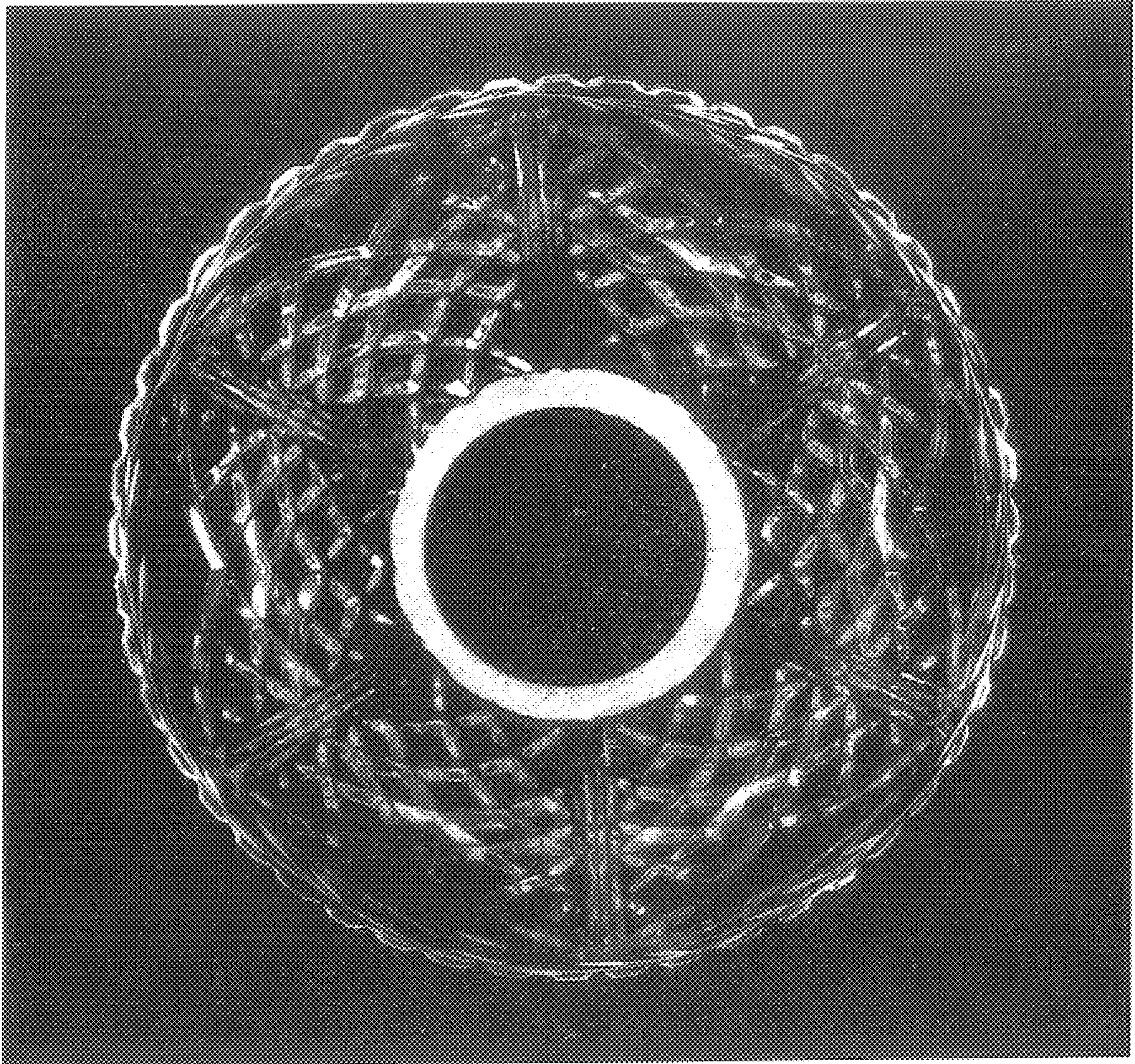

FIG 3

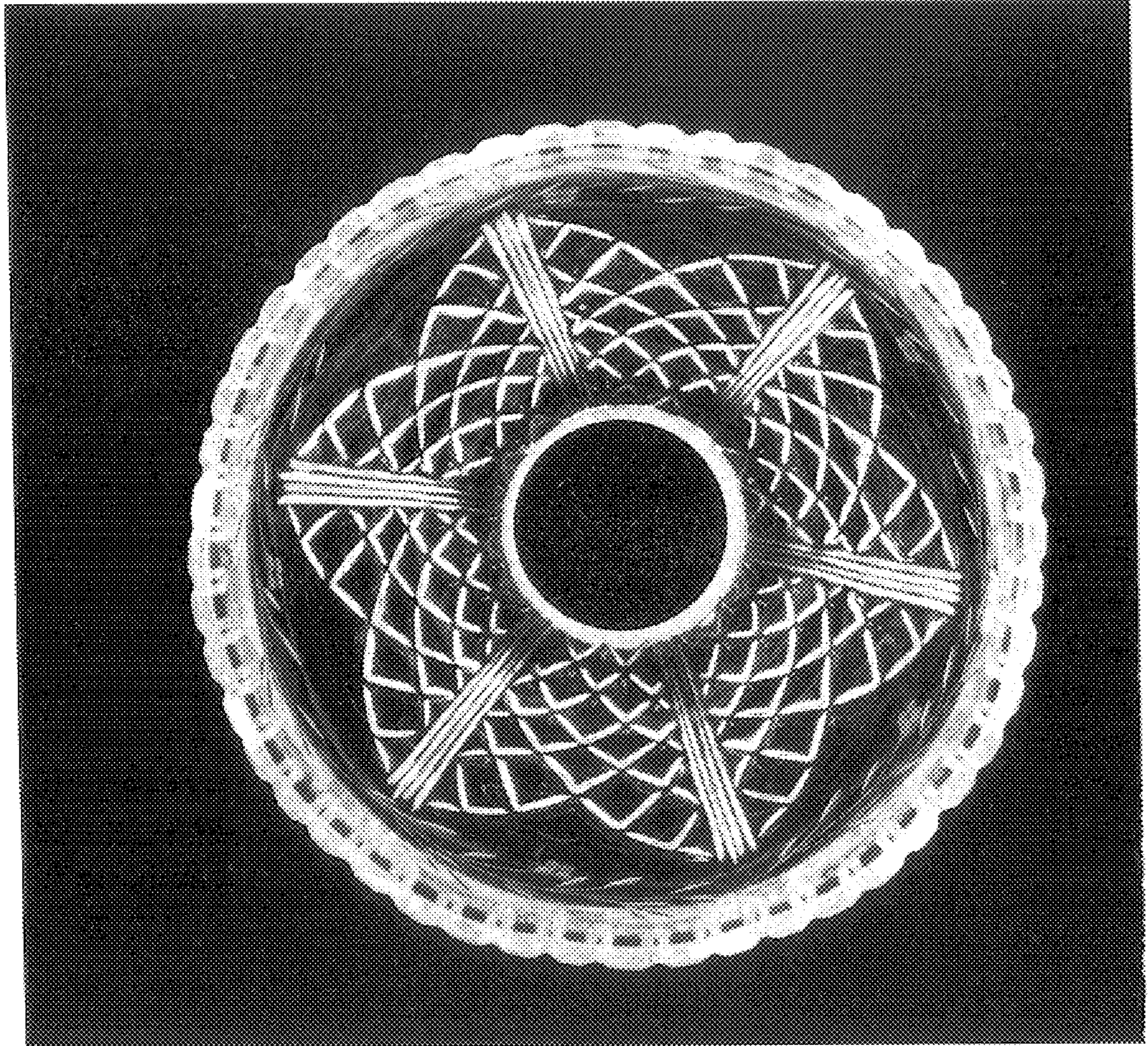

FIG 4