



US00D427226S

United States Patent [19]
Moritz et al.

[11] **Patent Number: Des. 427,226**
[45] **Date of Patent: ** Jun. 27, 2000**

- [54] **EYEGLASS FRONT**
- [75] Inventors: **Hans Moritz**, San Clemente, Calif.;
James H. Jannard, Eastsound, Wash.
- [73] Assignee: **Oakley, Inc.**, Foothill Ranch, Calif.
- [**] Term: **14 Years**
- [21] Appl. No.: **29/091,306**
- [22] Filed: **Jul. 27, 1998**
- [51] **LOC (7) Cl.** **16-06**
- [52] **U.S. Cl.** **D16/317; D16/326**
- [58] **Field of Search** **D16/101, 300-330;**
351/41, 44, 51, 52, 158; 2/447, 448

[56] **References Cited**

U.S. PATENT DOCUMENTS

| | | | |
|------------|---------|---------------------|---------|
| D. 365,591 | 12/1995 | Jannard et al. . | |
| D. 385,291 | 10/1997 | Jannard et al. | D16/326 |
| D. 408,049 | 4/1999 | Jannard et al. | D16/326 |
| 1,272,833 | 7/1918 | Metcalf . | |
| 1,555,388 | 9/1925 | Schumacher | D16/317 |
| 2,511,329 | 6/1950 | Craig . | |

OTHER PUBLICATIONS

- B.B. Sol catalog—1971.
- Optometric Weekly—Jul. 15, 1973.
- b.b. sol catalog—1974.
- b.b. sol—1976.
- Lunettes de Soleil—1990.
- B.B. Sol—Protege Vos Yeux—1993.
- Inform Optique—Jun. 1994.
- Berthet-Bondet—Protege Vos Yeux—1994.

- Berthet-Bondet—1995.
- Optik—Alphina International catalog—95/96.
- Seri Us—Don't Crack Under Pressure—95/96.
- Loubsol catalogue—Sport 1996.
- Wilh.Staffler—Preisliste—1996.
- Frames—Harley-Davidson Eyewear—1996.
- loubsol—Tendances solaires—1997.
- Passage St. Roch n.40—Bailly Opticien—Paris—undated.
- Impact Technology by Alpina—undated.
- The HITS—undated.
- +Diesel—undated.
- Sunglass Hut International—Revo—undated.
- Emporio Varman—undated.
- Untitled sheet with several types of eyeglasses—undated.
- Two sheets of various eyewear—untitled and undated.
- BB sol catalog—undated.

Primary Examiner—Raphael Barkai
Attorney, Agent, or Firm—Knobbe, Martens, Olson & Bear, LLP

[57] **CLAIM**

The ornamental design for eyeglass front, as shown and described.

DESCRIPTION

FIG. 1 is a front perspective view of the eyeglass front of the present invention;
FIG. 2 is a front elevational view thereof;
FIG. 3 is a rear elevational view thereof;
FIG. 4 is a left side elevational view thereof, the right side elevational view being a mirror image of the left side;
FIG. 5 is a top plan view thereof; and,
FIG. 6 is a bottom plan view thereof.

1 Claim, 3 Drawing Sheets

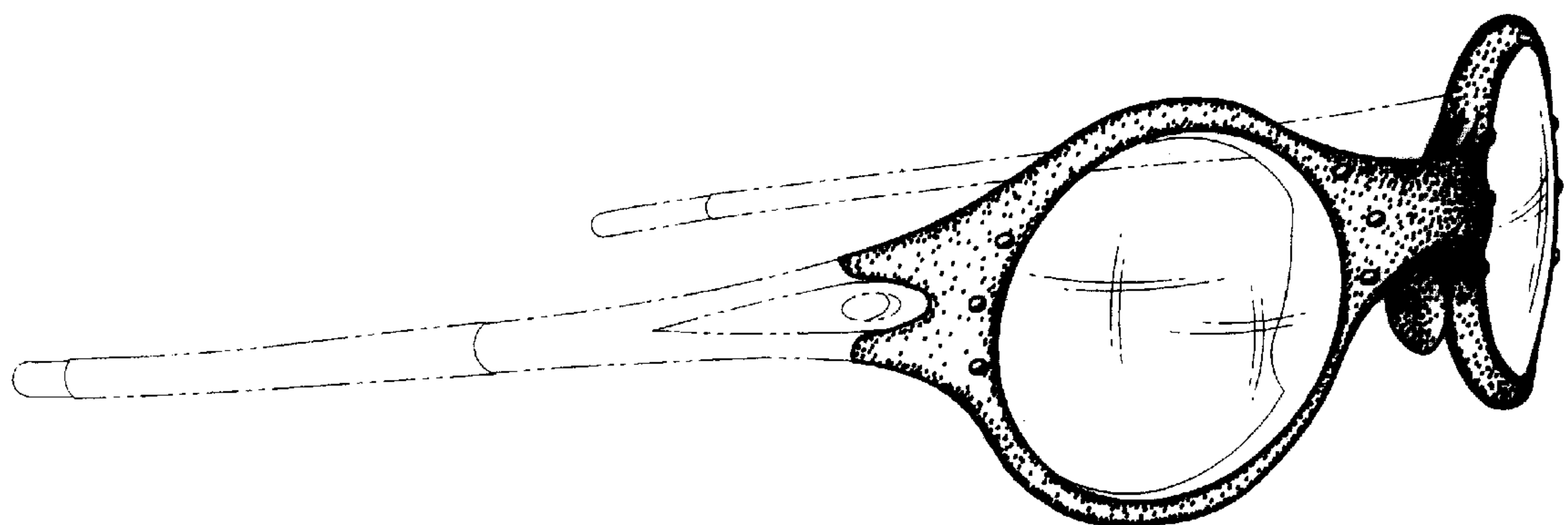

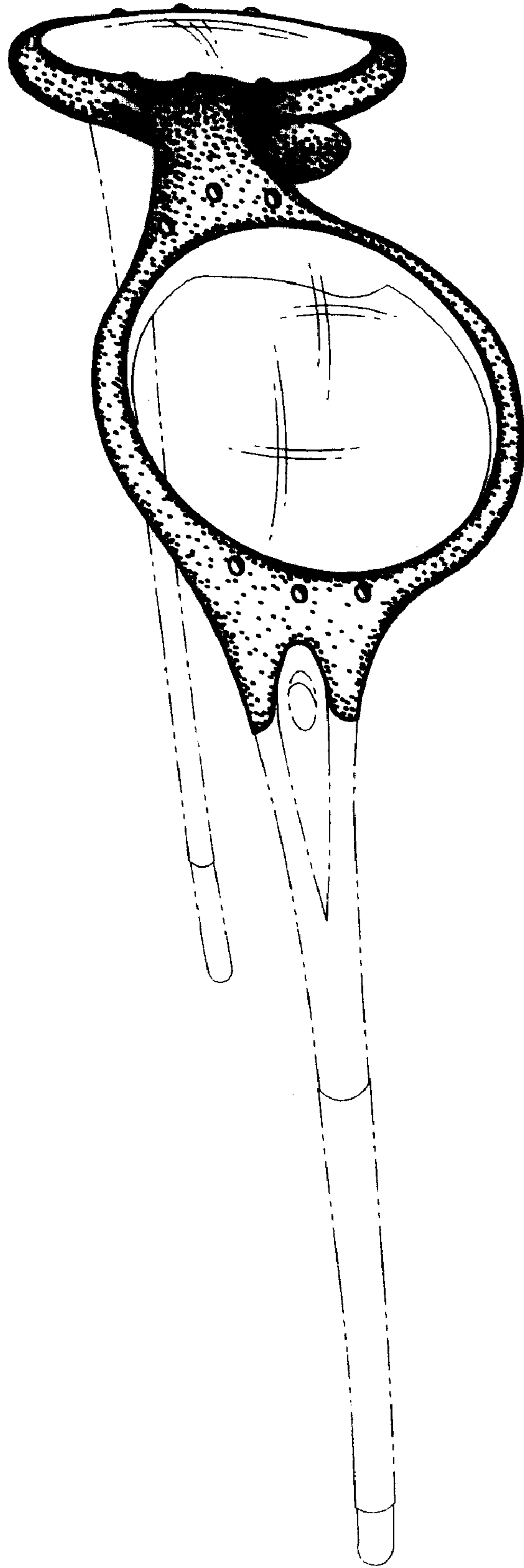

FIG. 1

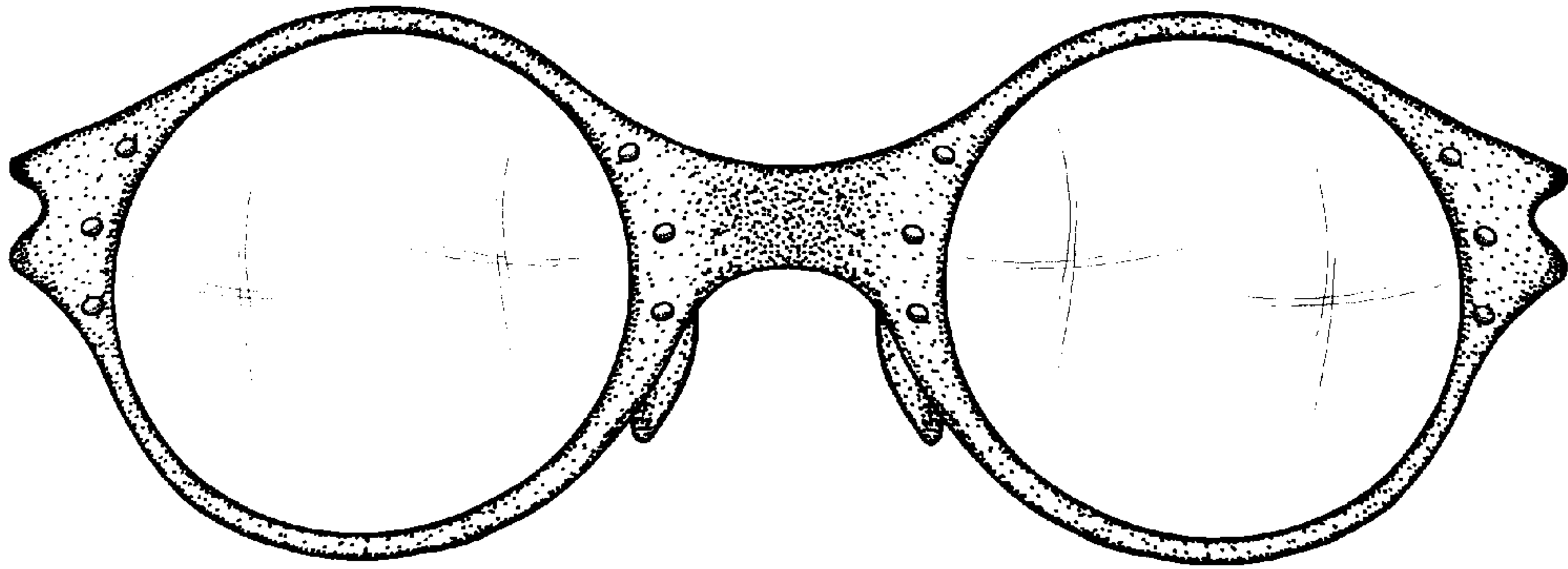

FIG. 2

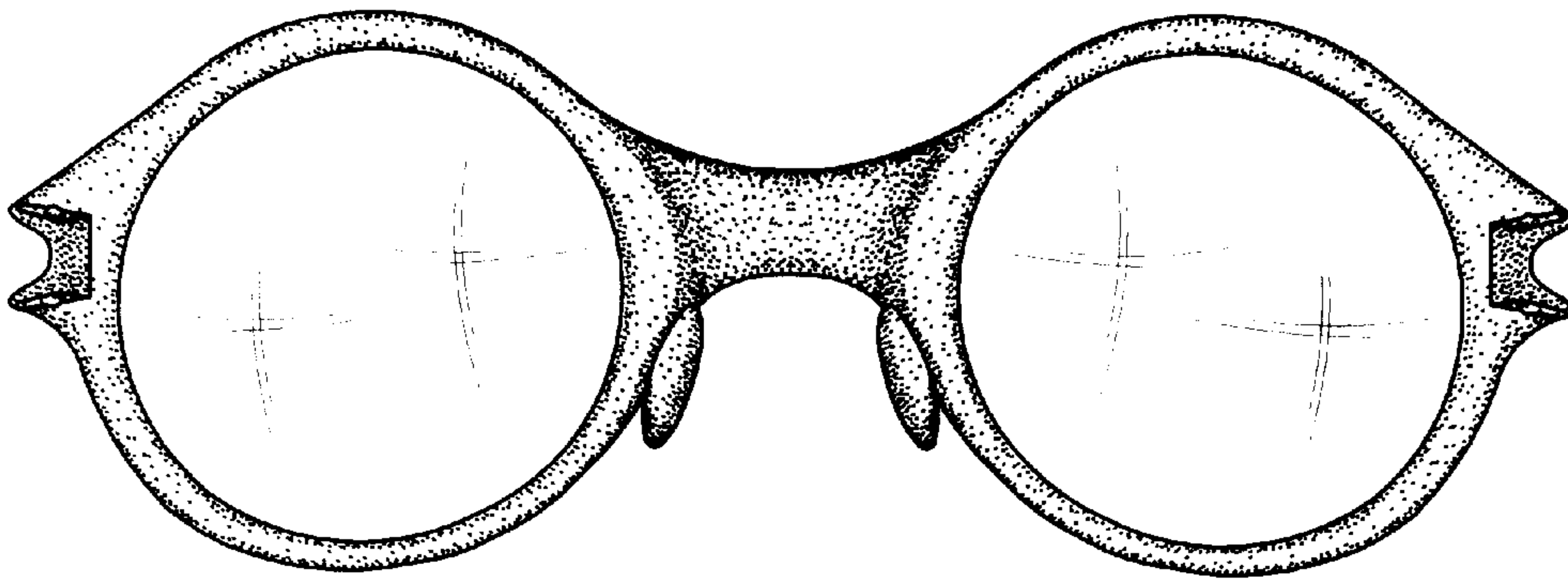

FIG. 3

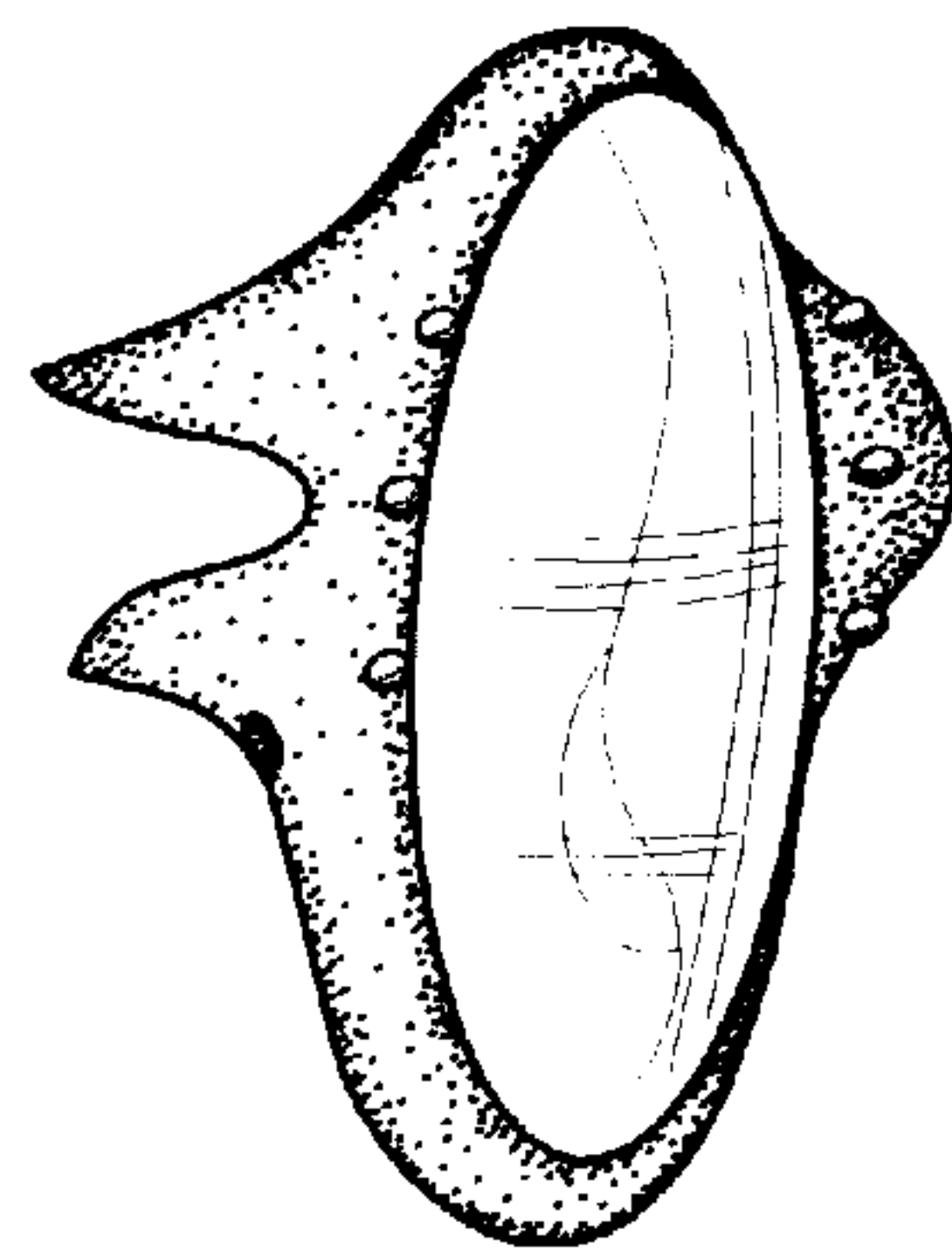

FIG. 4

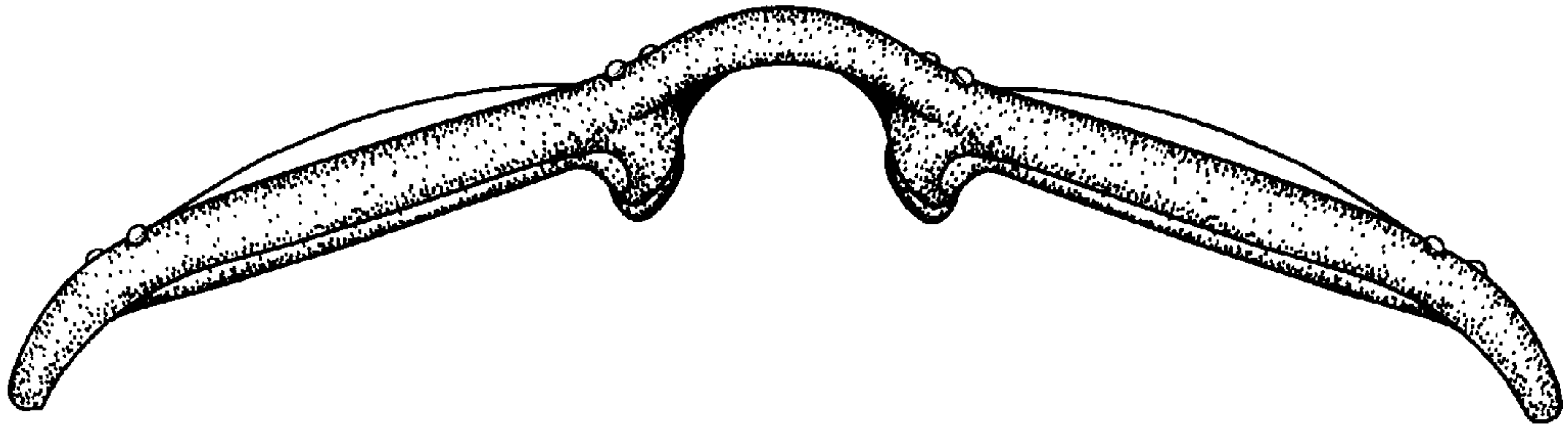

FIG. 5

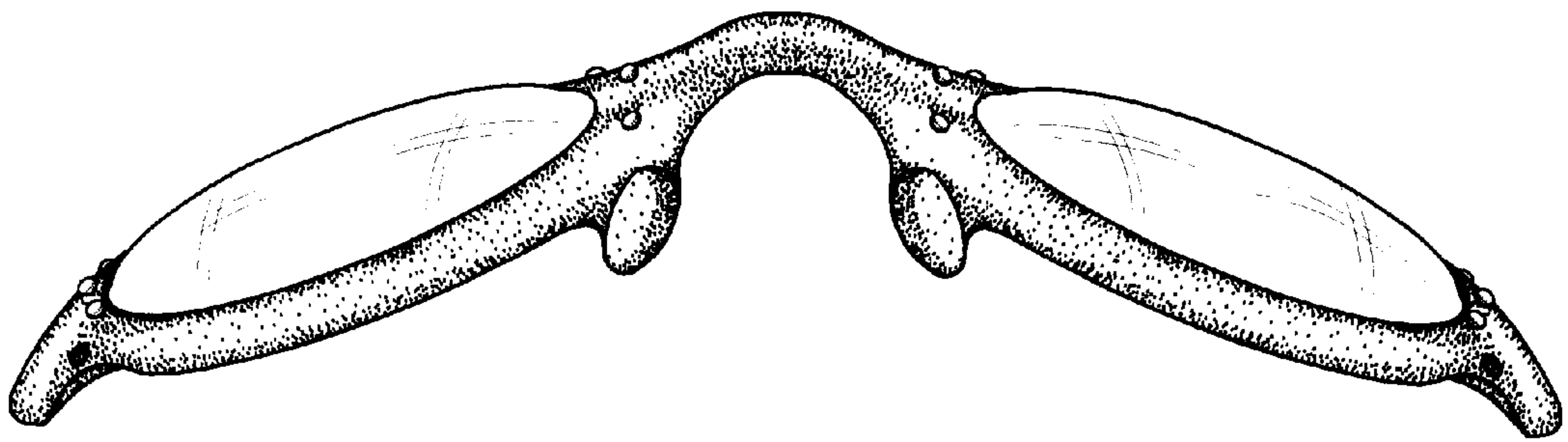

FIG. 6