



US00D427169S

United States Patent [19]

Saeki et al.

[11] Patent Number: Des. 427,169

[45] Date of Patent: ** Jun. 27, 2000

[54] TELEVISION SET

[75] Inventors: Taisuke Saeki; Harumi Sakamoto; Hiroyuki Mitsui; Kohichi Iida, all of Tochigi-ken, Japan

[73] Assignee: Sharp Kabushiki Kaisha, Osaka, Japan

[**] Term: 14 Years

[21] Appl. No.: 29/106,858

[22] Filed: Jun. 24, 1999

[30] Foreign Application Priority Data

Dec. 25, 1998 [JP] Japan 10-38231

[51] LOC (7) Cl. 14-03

[52] U.S. Cl. D14/126

[58] Field of Search D14/126-134, D14/113; 312/7.2; 348/836, 838

[56] References Cited

U.S. PATENT DOCUMENTS

- D. 313,431 1/1991 Jaskiel et al. D14/126 X
- D. 336,645 6/1993 Saito et al. .
- D. 337,113 7/1993 Saito et al. .
- D. 342,497 12/1993 Saito et al. .

- D. 342,501 12/1993 Saeki et al. .
- D. 342,509 12/1993 Saito et al. .
- D. 351,155 10/1994 Usami et al. .
- D. 357,244 4/1995 Usami et al. .
- D. 357,245 4/1995 Usami et al. .
- D. 357,472 4/1995 Usami et al. .
- D. 369,596 5/1996 Akiyama et al. .
- D. 372,026 7/1996 Akiyama et al. .
- D. 394,248 5/1998 Duan D14/113
- D. 413,586 9/1999 Kondo D14/113

Primary Examiner—Richelle Shelton
Attorney, Agent, or Firm—Nixon & Vanderhye

[57] CLAIM

The ornamental design for a television set, as shown and described.

DESCRIPTION

FIG. 1 is a top, front and right side perspective view of a television set according to our design; FIG. 2 is a top plan view thereof; FIG. 3 is a front elevational view thereof; FIG. 4 is a right side elevational view thereof, the left side elevational view being a mirror-image; FIG. 5 is a rear elevational view thereof; and, FIG. 6 is a bottom plan view thereof.

1 Claim, 5 Drawing Sheets

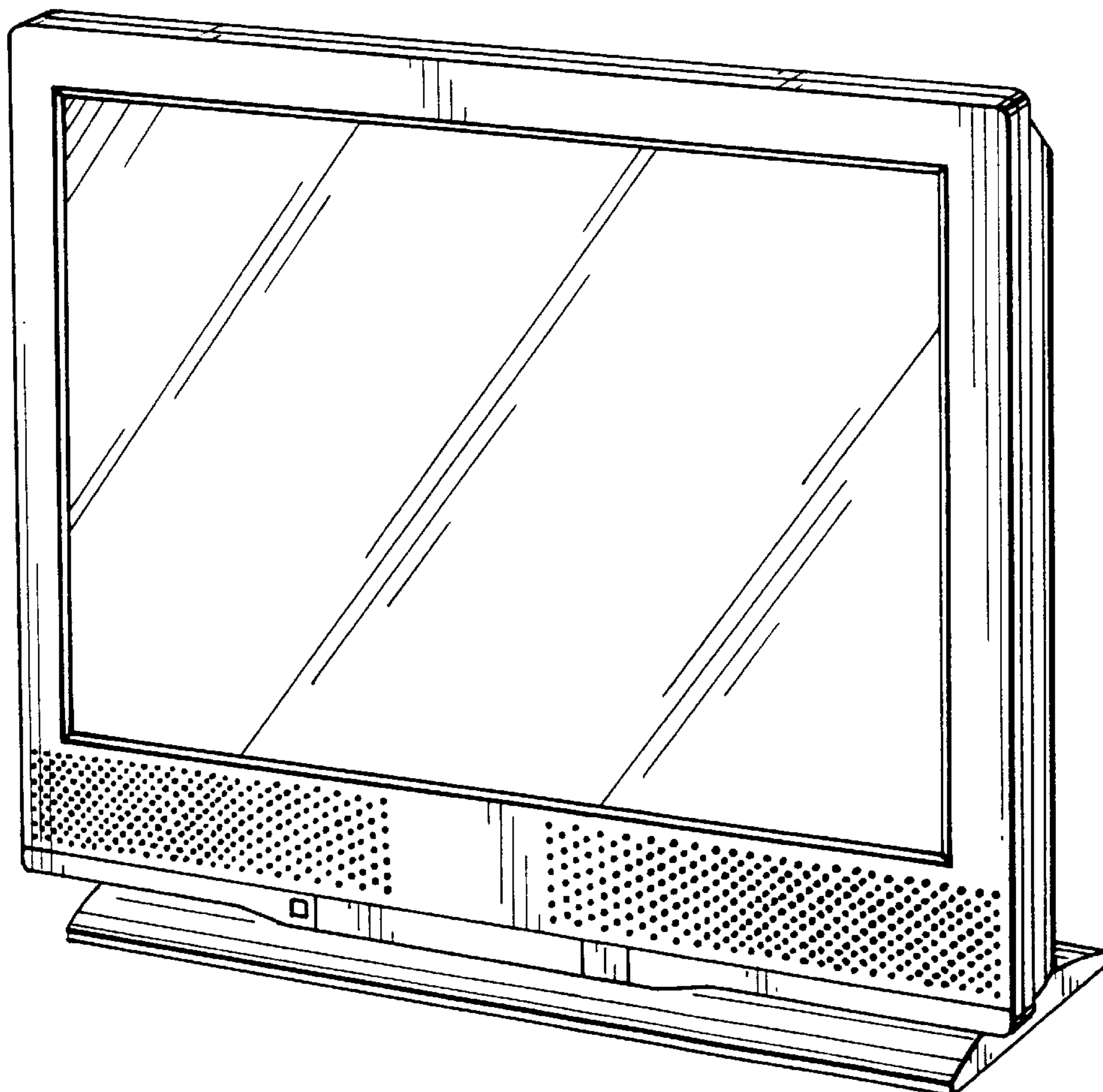

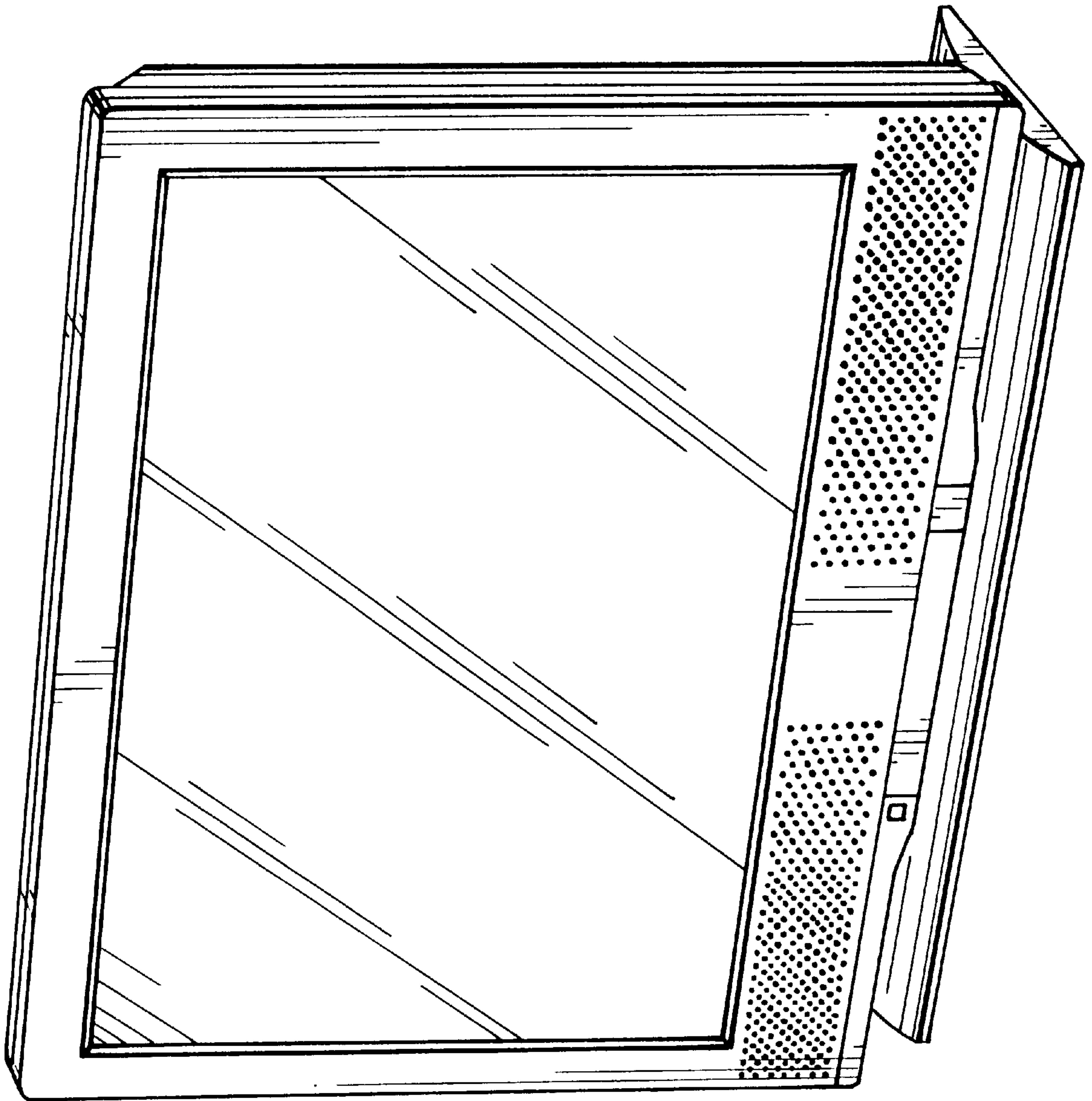

FIG. 1

FIG. 2

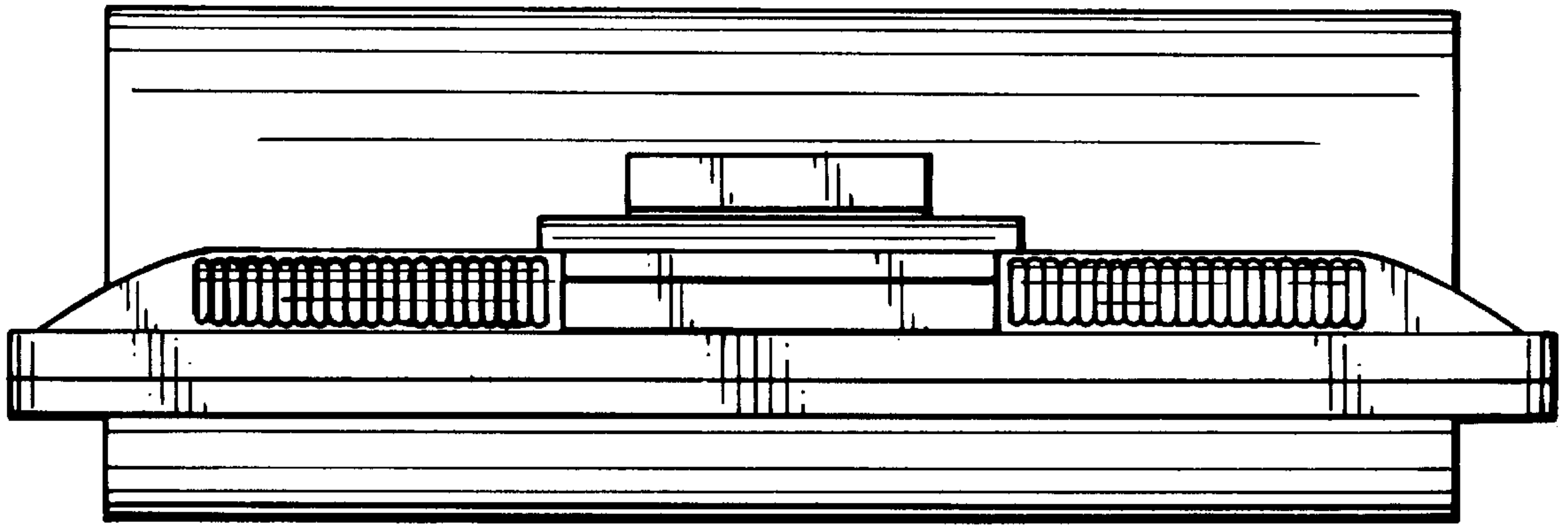
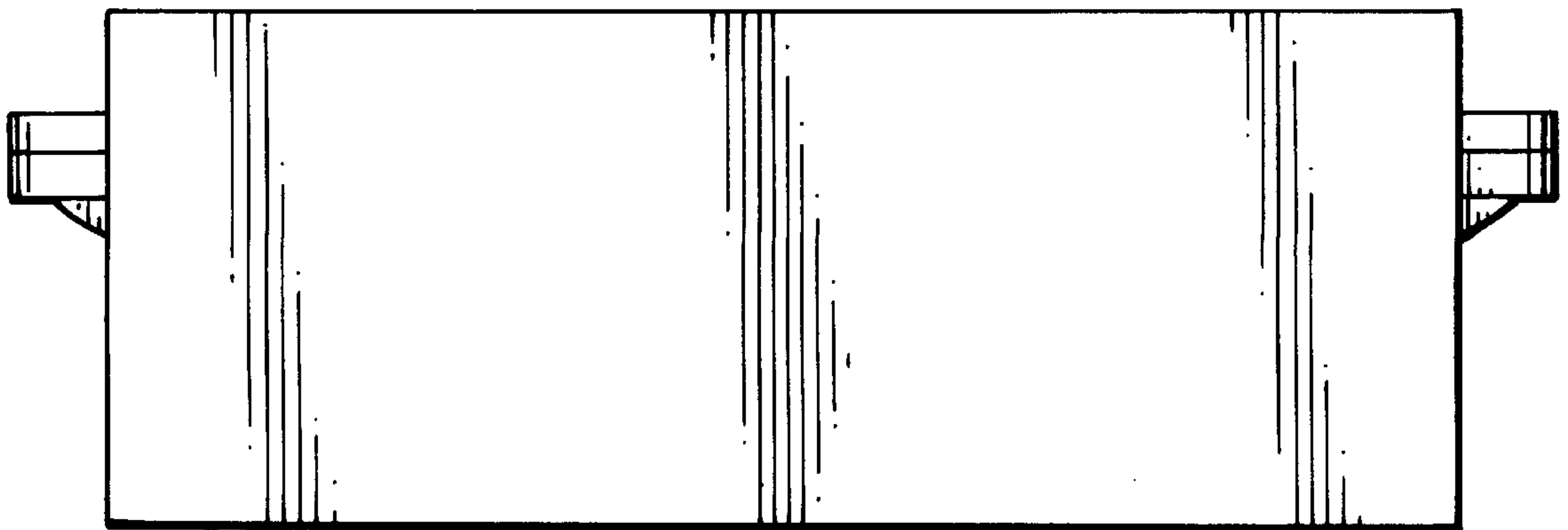

FIG. 6



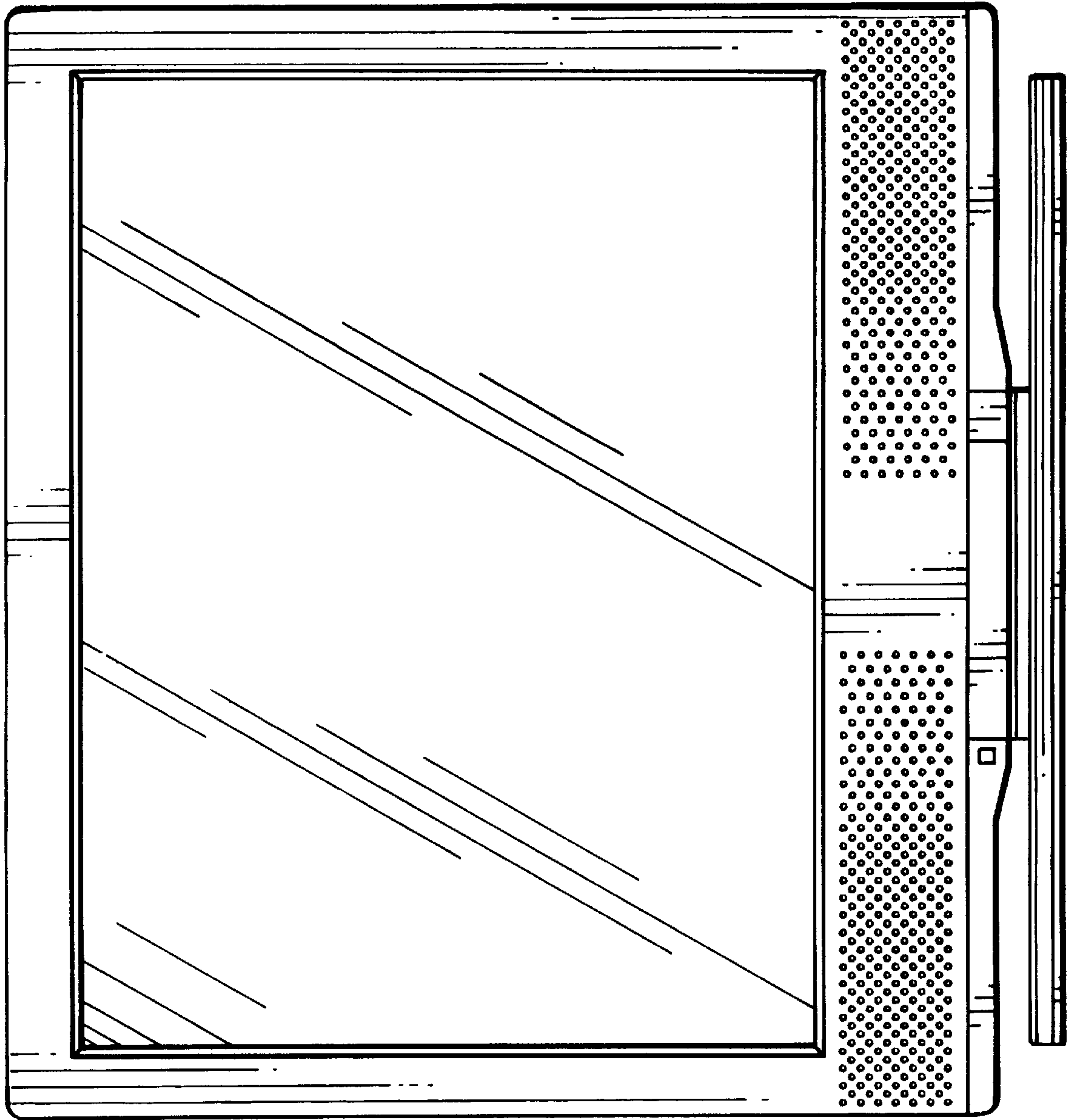
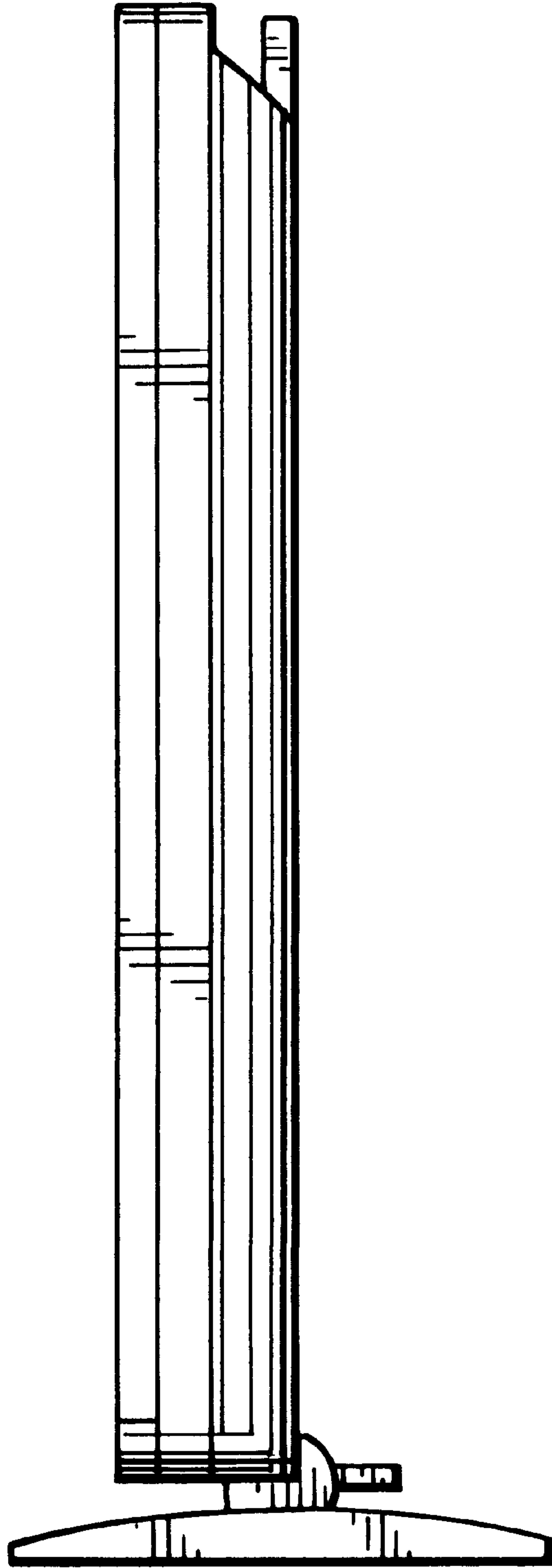

FIG. 3

FIG. 4



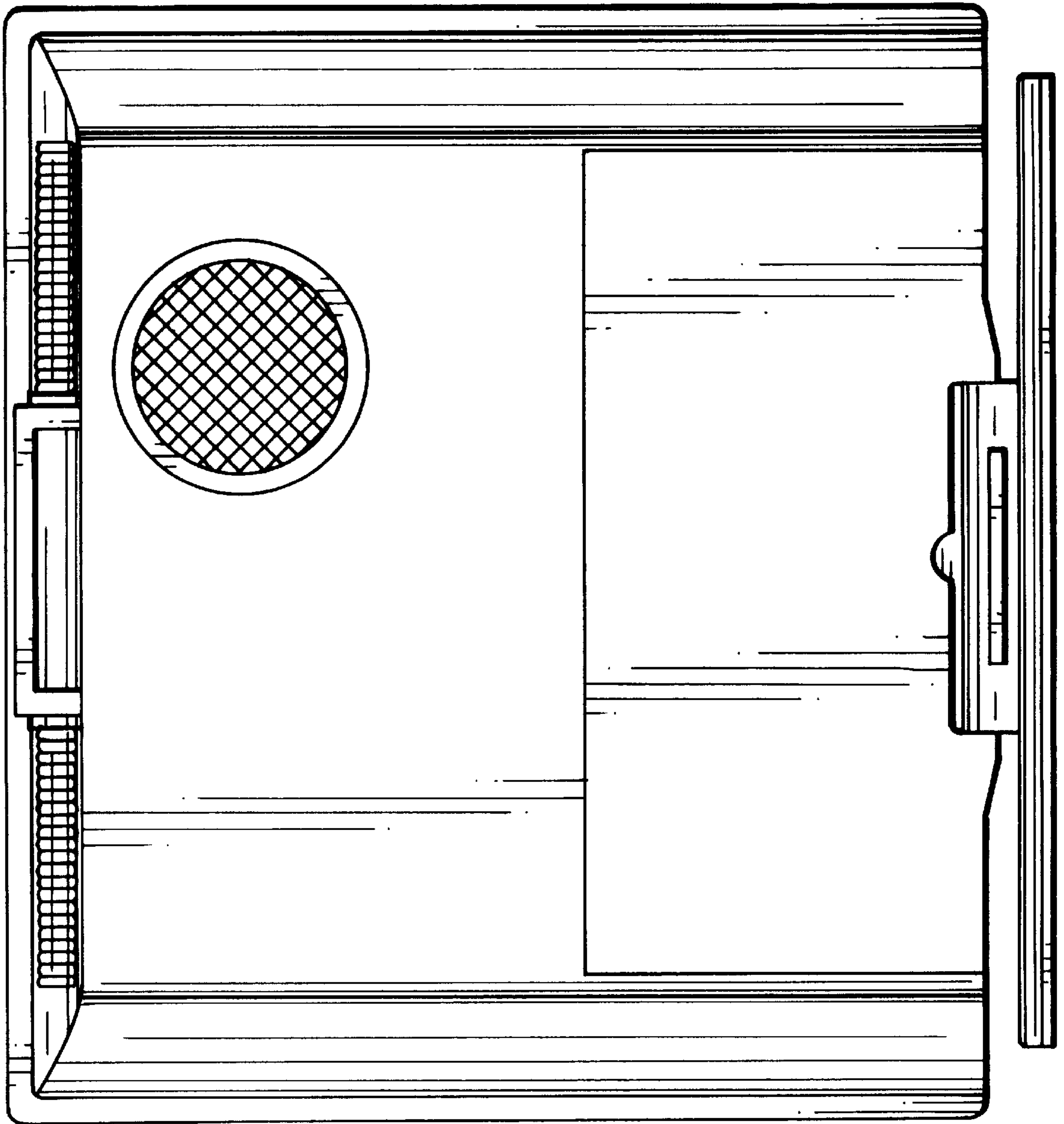

FIG. 5