



US00D427136S

United States Patent [19]

Roy et al.

[11] **Patent Number: Des. 427,136**

[45] **Date of Patent: ** Jun. 27, 2000**

[54] **WATERCRAFT**

D. 322,774	12/1991	Arcouette	D12/302
D. 326,840	6/1992	Bullock	D12/302
D. 396,684	8/1998	Frigard	D12/304

[75] Inventors: **Roger Roy**, Rock Forest; **Patrick Salvail**, Sherbrooke, both of Canada

[73] Assignee: **Rowsurf Plastique Ltd.**, Lac Megantic, Canada

Primary Examiner—Kay H. Chin
Attorney, Agent, or Firm—François Martineau

[**] Term: **14 Years**

[57] **CLAIM**

The ornamental design for a watercraft, as shown.

[21] Appl. No.: **29/103,933**

DESCRIPTION

[22] Filed: **Apr. 26, 1999**

[51] **LOC (7) Cl.** **12-06**

[52] **U.S. Cl.** **D12/300; D12/314**

[58] **Field of Search** D12/300-318;
114/39.1, 61, 141, 132, 347, 348, 352,
351

FIG. 1 is a perspective view of the watercraft;
FIG. 2 is a side elevation of the watercraft;
FIG. 3 is a top plan view of the watercraft;
FIG. 4 is a bottom plan view of the watercraft;
FIG. 5 is a front elevation of the watercraft; and,
FIG. 6 is a rear elevation of the watercraft.

[56] **References Cited**

U.S. PATENT DOCUMENTS

D. 295,279 4/1988 Diamond D12/307

1 Claim, 6 Drawing Sheets

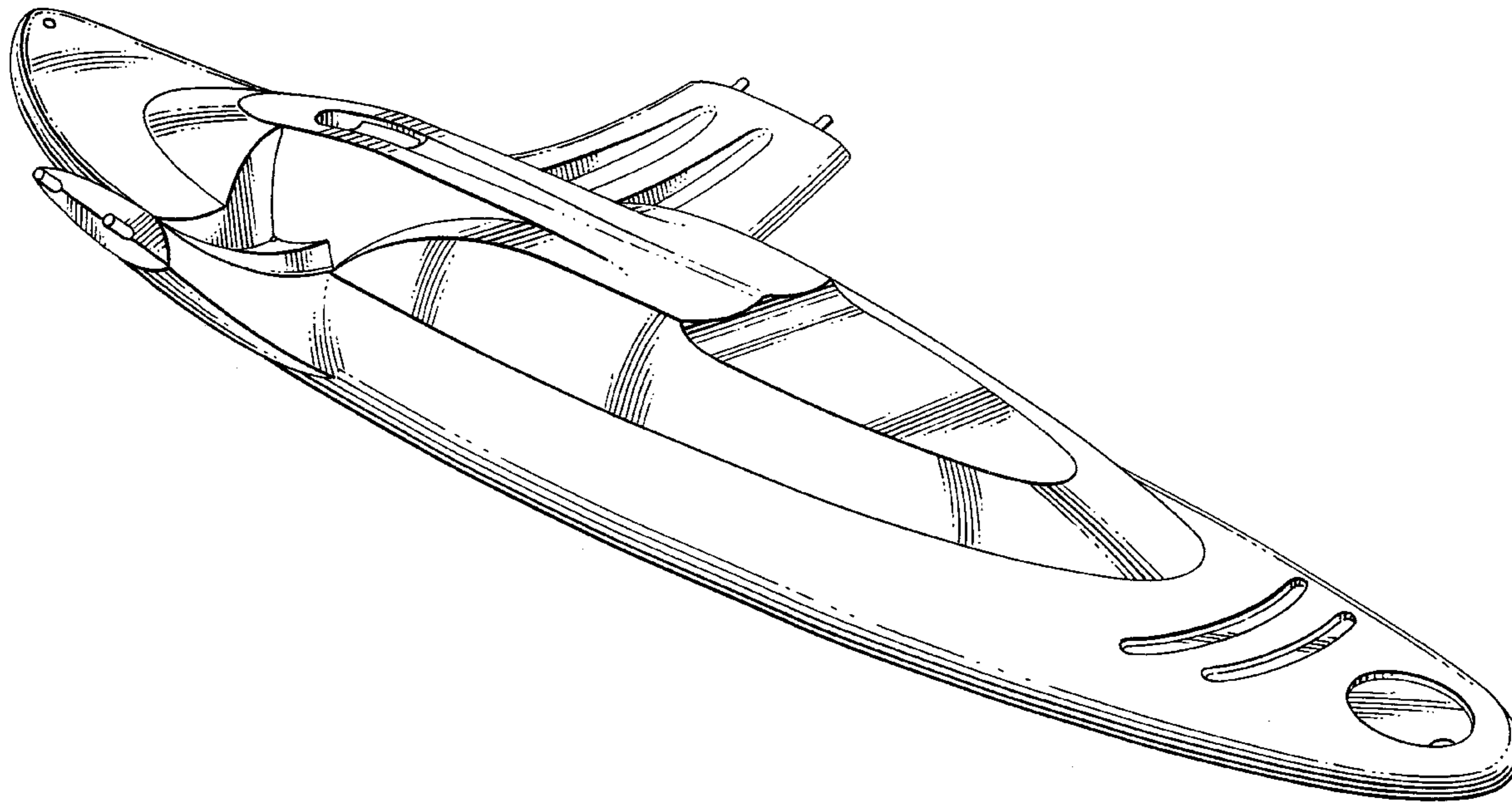

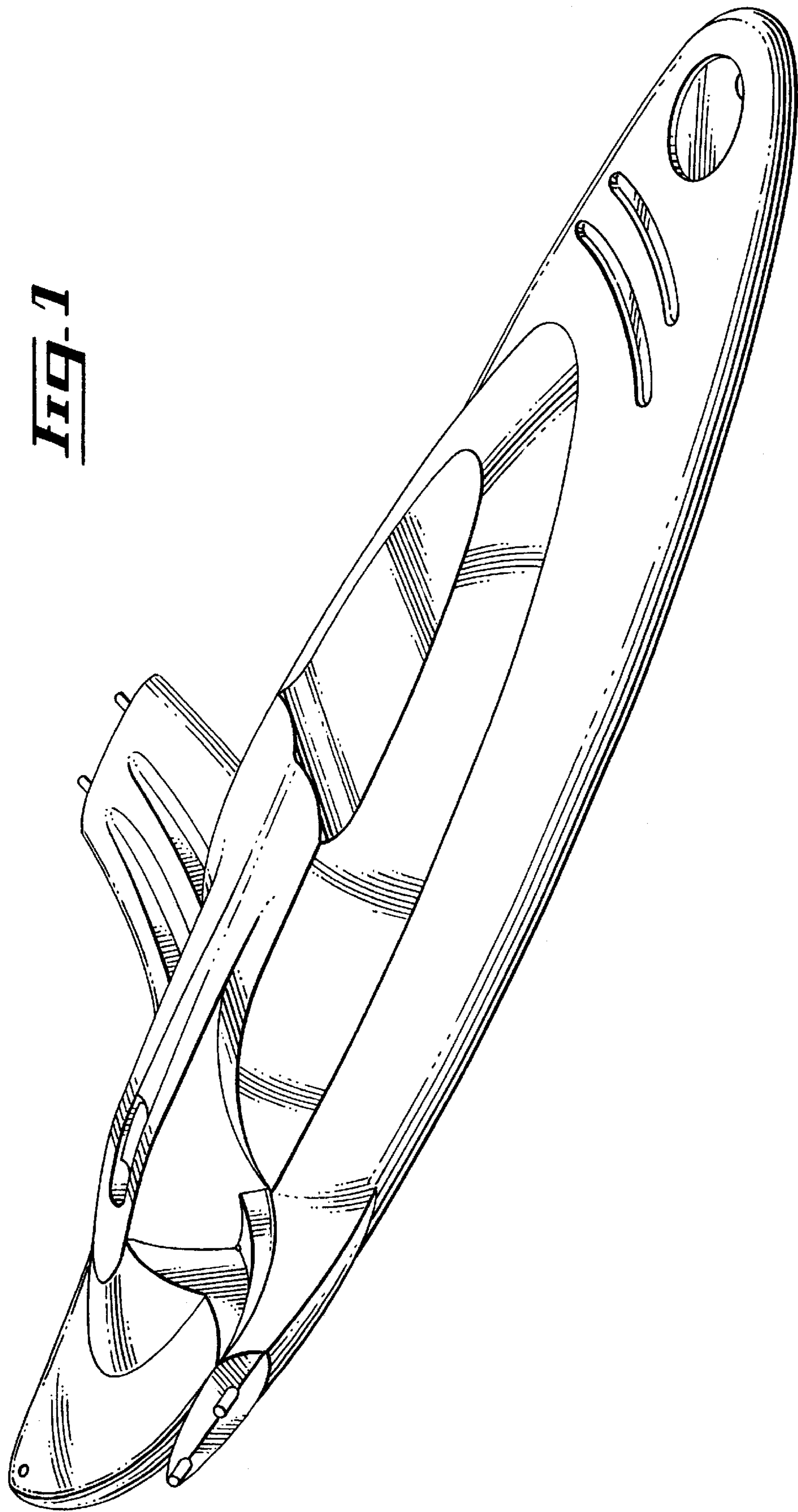

FIG. 1

FIG. 2

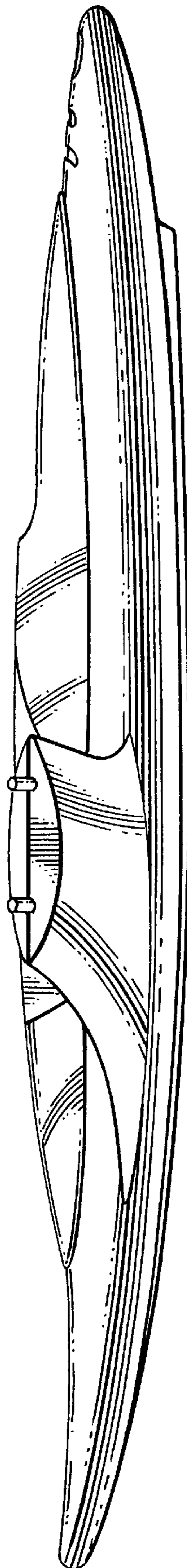

FIG. 3

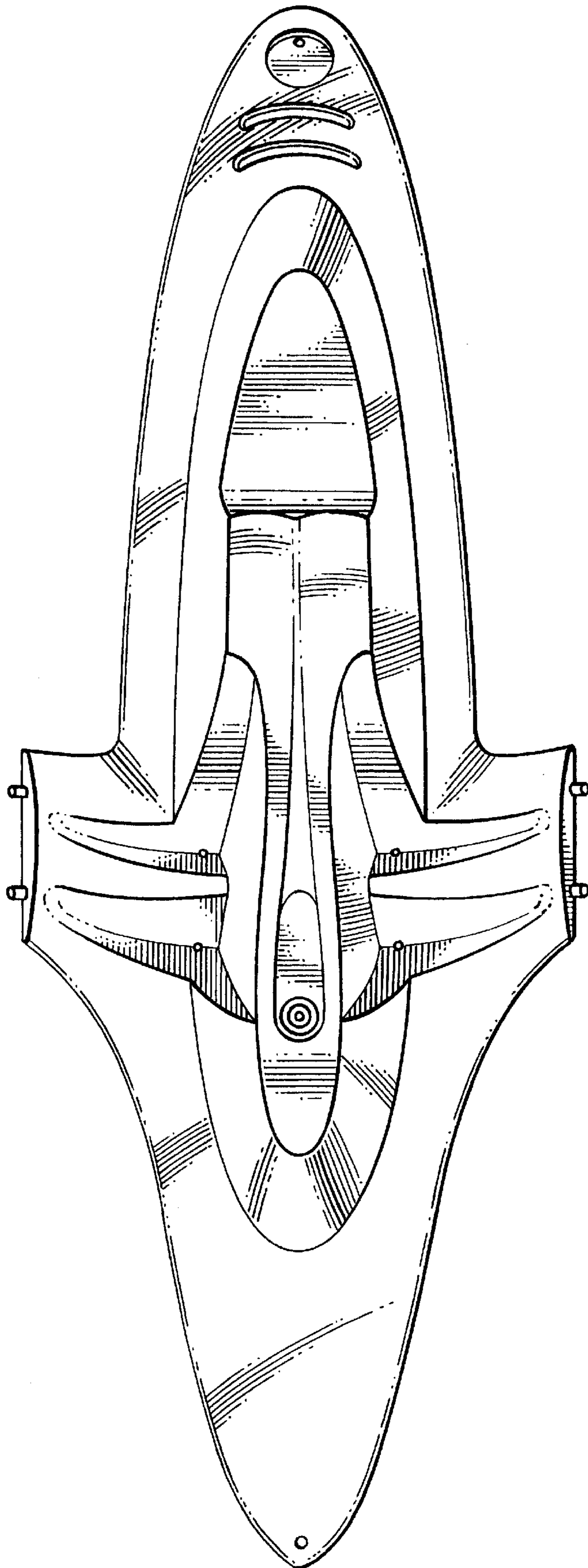
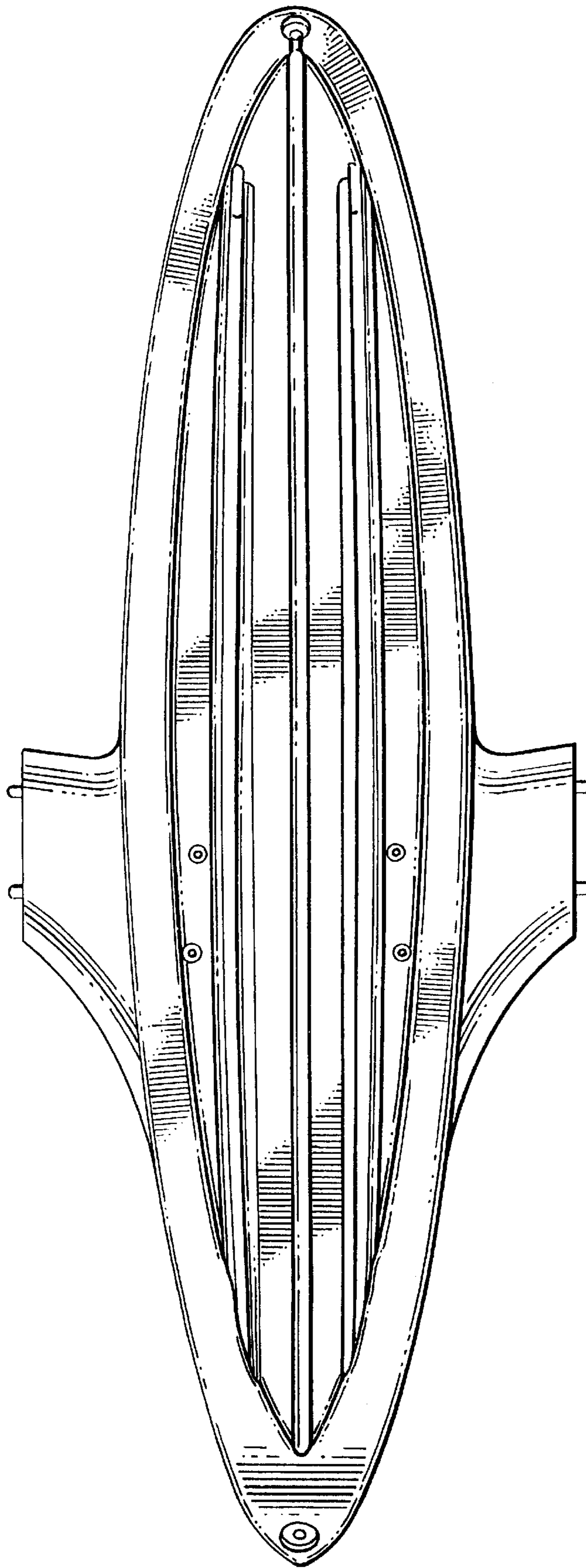

Fig. 4



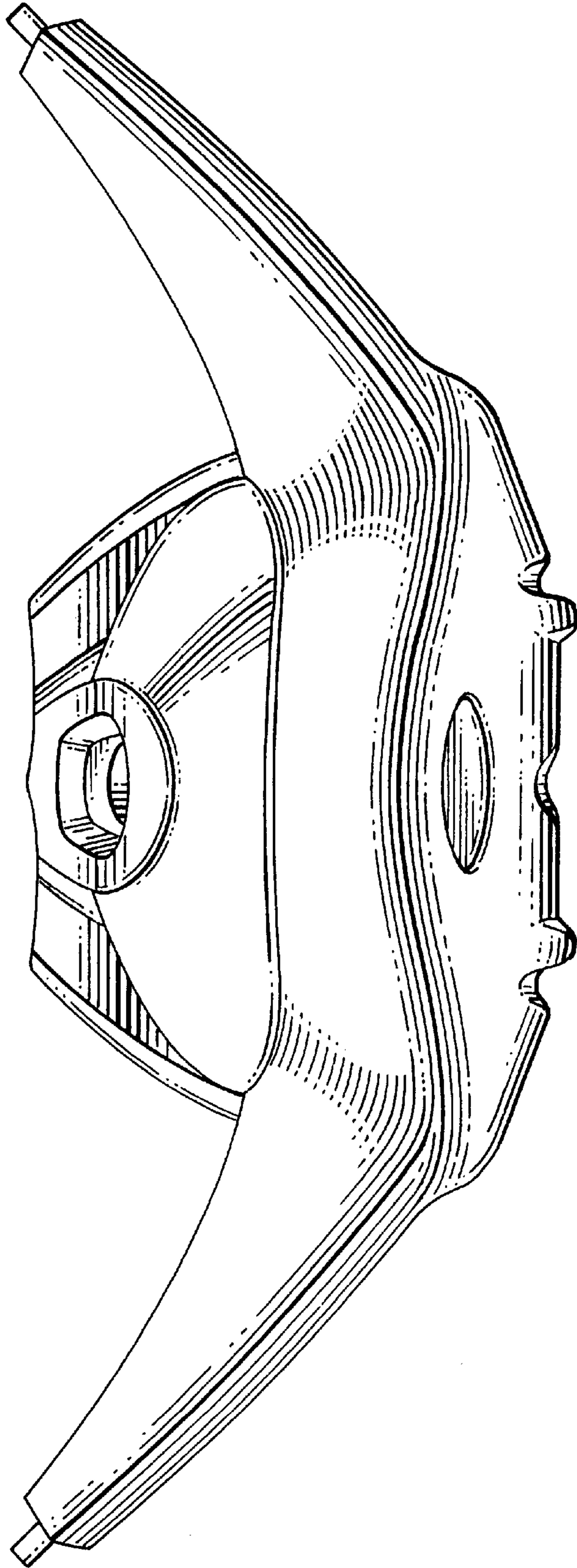

FIG. 5

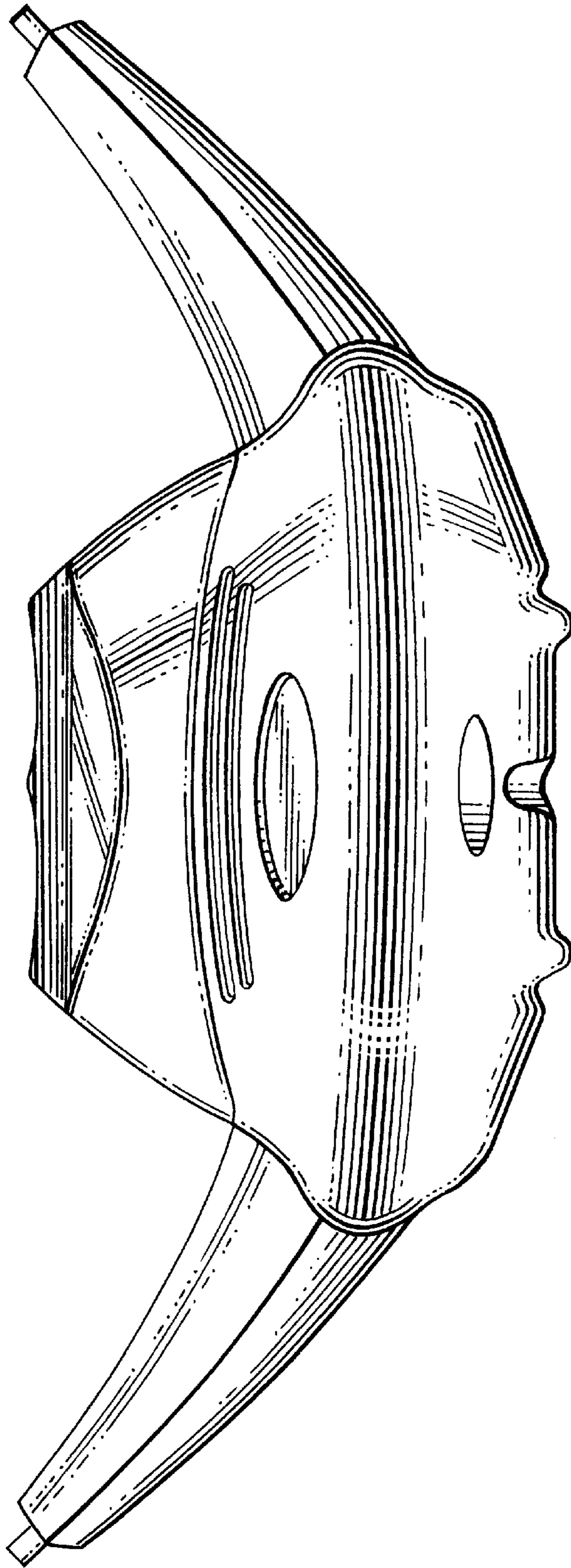

FIG. 6