



US00D426998S

United States Patent [19]

Kidd et al.

[11] Patent Number: **Des. 426,998**

[45] Date of Patent: **** Jun. 27, 2000**

[54] **EYEWEAR DISPLAY PANEL**

[75] Inventors: **R. Christopher Kidd**, New York, N.Y.;
Judd A. Ettinger, Hauppauge, N.Y.;
Bruce J. Bartley, New York, N.Y.

[73] Assignee: **Lantis Eyewear Corporation**, New York, N.Y.

[**] Term: **14 Years**

[21] Appl. No.: **29/102,560**

[22] Filed: **Mar. 26, 1999**

[51] **LOC (7) Cl.** **08-08**

[52] **U.S. Cl.** **D6/567**

[58] **Field of Search** D6/512-514, 569,
D6/570; D8/373; 211/10, 13.1, 30, 31,
59.1, 70.6, 70.7, 86-89

[56] **References Cited**

U.S. PATENT DOCUMENTS

D. 200,943 4/1965 Bleeck D6/570 X

D. 324,960 3/1992 Rodack D6/570
D. 367,574 3/1996 Werner D6/570 X
D. 384,231 9/1997 Burns D6/514
D. 404,580 1/1999 Hasler D6/570 X
766,629 8/1904 Koehler .
3,844,230 10/1974 Hudson et al. .
4,614,272 9/1986 Shelton et al. .
4,850,658 7/1989 Sandor .
5,267,656 12/1993 Nichols .

Primary Examiner—Brian N. Vinson
Attorney, Agent, or Firm—Gottlieb, Rackman & Reisman, P.C.

[57] **CLAIM**

The ornamental design for an eyewear display panel, as shown and described.

DESCRIPTION

FIG. 1 is a top plan view thereof;
FIG. 2 is a front elevational view thereof;
FIG. 3 is a side elevational view thereof; and,
FIG. 4 is a bottom plan view thereof.

1 Claim, 1 Drawing Sheet

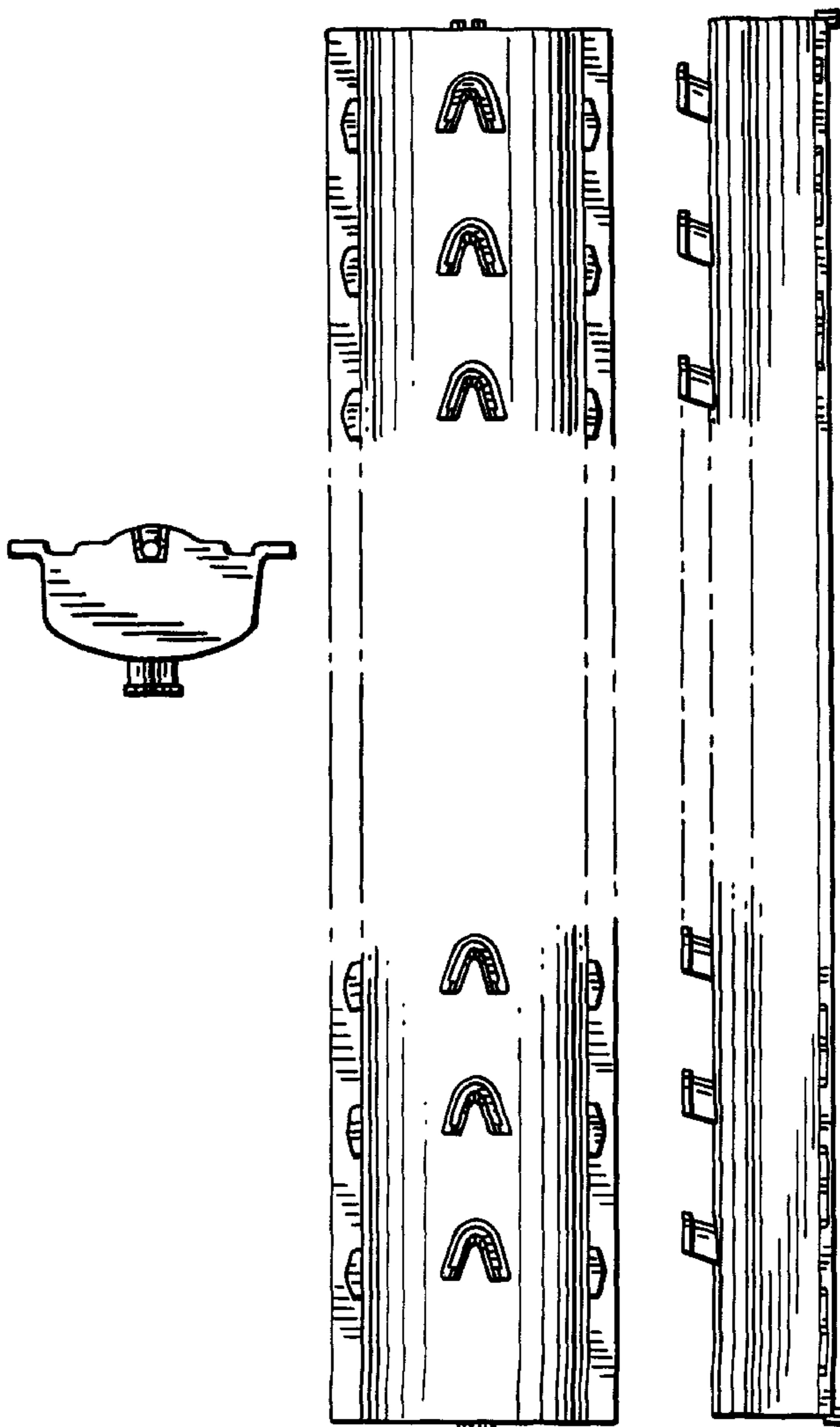

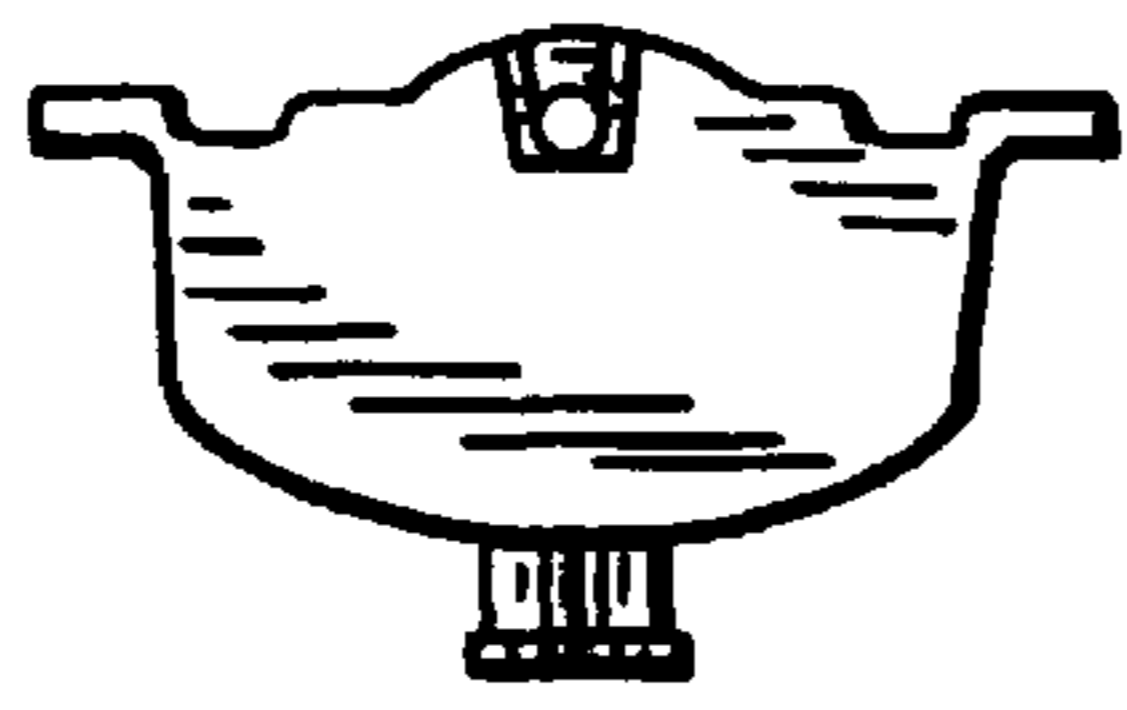

FIG. 1

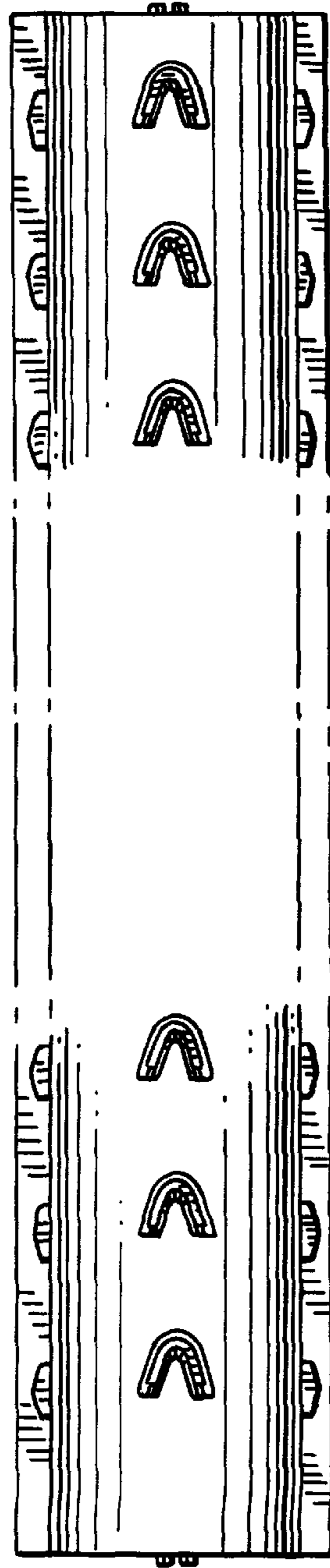

FIG. 2

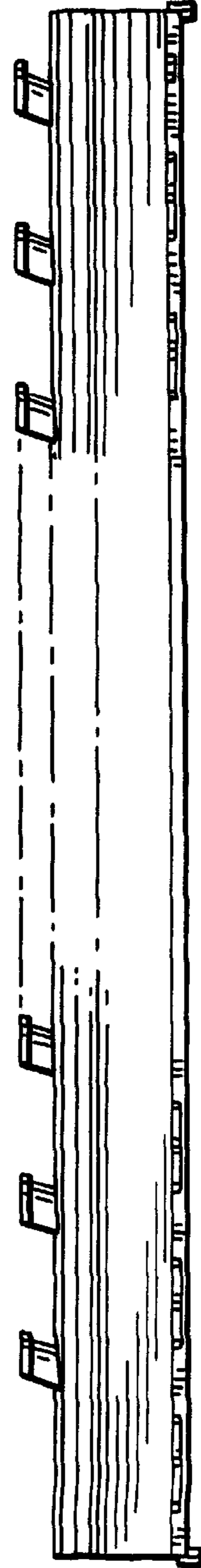

FIG. 3

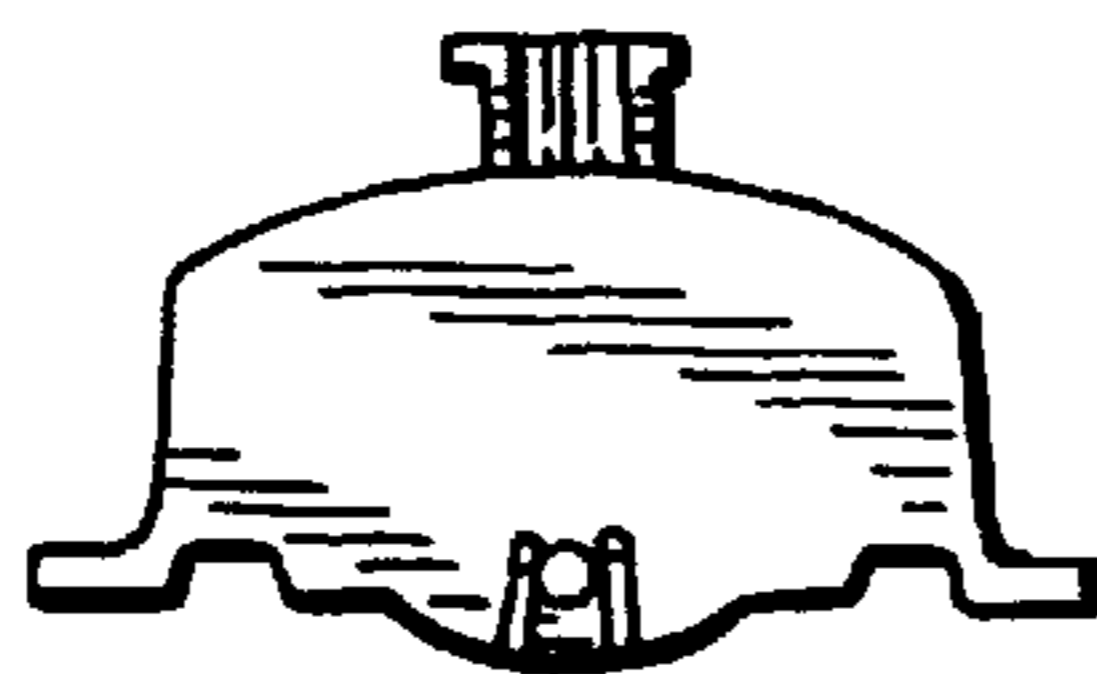

FIG. 4