



US00D426945S

# United States Patent [19]

[11] Patent Number: Des. 426,945

Edwards

[45] Date of Patent: \*\* Jun. 27, 2000

[54] **COMBINED SHOE BOTTOM AND PERIPHERY**

[75] Inventor: **D'Wayne Edwards**, Torrance, Calif.

[73] Assignee: **Skechers U.S.A., Inc.**, Manhattan Beach, Calif.

[\*\*] Term: **14 Years**

[21] Appl. No.: **29/103,955**

[22] Filed: **Apr. 23, 1999**

[51] **LOC (7) Cl.** ..... **02-04**

[52] **U.S. Cl.** ..... **D2/951; D2/957; D2/960**

[58] **Field of Search** ..... D2/896, 897, 902, D2/906, 908, 909, 914, 916, 919, 946-962, 964, 977; 36/3 B, 11.5, 12-15, 25 R, 28, 32 R, 44, 59 C, 66, 75 R, 76 R, 85, 101, 103, 104, 106, 113-115, 124, 126, 127-130

D. 257,647	12/1980	Combaret .....	D2/953
D. 260,572	9/1981	Greenblatt et al. .	
D. 266,287	9/1982	Blissett et al. .	
D. 268,299	3/1983	Argyropoulos .	
D. 269,139	5/1983	Stubblefield .	
D. 270,780	10/1983	Hlustik .	
D. 273,246	4/1984	Tonkel .....	D2/956
D. 278,852	5/1985	Michaeli .	
D. 280,356	9/1985	Austin .	
D. 280,568	9/1985	Stubblefield .	
D. 280,950	10/1985	Austin et al. .	
D. 281,032	10/1985	Austin .	
D. 281,460	11/1985	Parker .	
D. 284,519	7/1986	Braga et al. .	
D. 285,984	10/1986	Tong et al. .	
D. 286,342	10/1986	Stubblefield .	
D. 289,341	4/1987	Turner .	
D. 289,943	5/1987	Liebscher et al. .	
D. 290,543	6/1987	Yonkers .	
D. 294,537	3/1988	Le .	
D. 295,459	5/1988	Zuidema et al. .	
D. 296,151	6/1988	Mourad .	
D. 296,724	7/1988	Peterson .	
D. 296,952	8/1988	Brown et al. ....	D2/946
D. 298,285	11/1988	Tong .	
D. 298,683	11/1988	Kelley et al. .	
D. 299,887	2/1989	Diaz .	
D. 299,983	2/1989	Zuidema et al. .	
D. 301,391	6/1989	Duclos et al. .	
D. 301,392	6/1989	Le .	
D. 301,936	7/1989	Swett .	
D. 302,351	7/1989	Brill .	
D. 305,381	1/1990	Mitsui .	
D. 307,510	5/1990	Issler .	
D. 317,974	7/1991	Austin .	
D. 319,724	9/1991	Issler .	
D. 319,725	9/1991	Claveria .	
D. 320,690	10/1991	Lucas .	
D. 322,156	12/1991	Hase .	
D. 323,422	1/1992	Lucarelli .	
D. 325,805	5/1992	Herber .	
D. 325,814	5/1992	Benatti et al. .	
D. 326,014	5/1992	Issler .	
D. 326,074	5/1992	Himuro et al. .	
D. 326,355	5/1992	Cotsidas .	
D. 330,629	11/1992	Bramani .	
D. 331,488	12/1992	Norton et al. .	
D. 331,490	12/1992	Bramani .	
D. 331,832	12/1992	Issler .	
D. 332,004	12/1992	Blissett .	
D. 332,863	2/1993	Lucas .	

[56] **References Cited**

**U.S. PATENT DOCUMENTS**

D. 52,217	7/1918	Haynes .	
D. 66,952	3/1925	Pierce .	
D. 76,541	10/1928	Hopwood .	
D. 88,763	12/1932	Fowler .	
D. 99,934	6/1936	Fowler .	
D. 112,429	12/1938	Tebbutt .	
D. 120,316	4/1940	Reeves .....	D2/959
D. 124,794	1/1941	Kavenagh et al. ....	D2/959
D. 129,700	9/1941	Crossman .	
D. 133,176	7/1942	Gregg .	
D. 135,347	3/1943	Pierson .	
D. 144,356	4/1946	Colwell .	
D. 146,505	3/1947	Kavenagh .	
D. 163,960	7/1951	Oakley .	
D. 169,556	5/1953	Maling .	
D. 185,462	6/1959	Ratner .	
D. 193,958	10/1962	Semme .	
D. 208,248	8/1967	Ford .	
D. 235,701	7/1975	Famolare, Jr. .	
D. 240,281	6/1976	Russell .	
D. 242,091	11/1976	Tornero .	
D. 244,642	6/1977	Famolare, Jr. .	
D. 245,734	9/1977	Jacobs .	
D. 247,658	4/1978	Keen .	

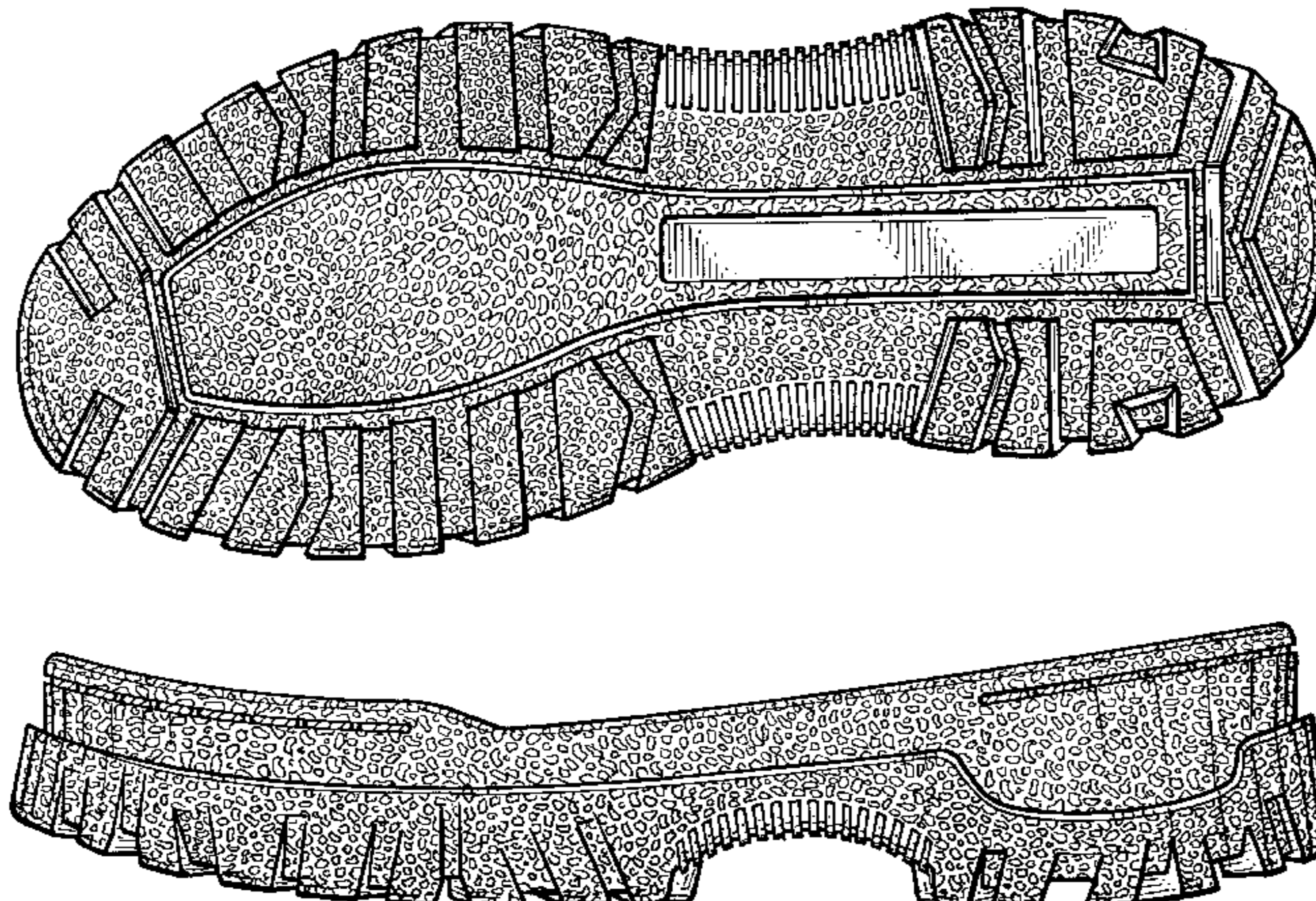

D. 334,833	4/1993	Blissett .	
D. 337,880	8/1993	Foster .	
D. 339,463	9/1993	Dyer et al. .	
D. 339,465	9/1993	Teague .	
D. 340,129	10/1993	Blissett .	
D. 340,130	10/1993	Blissett .	
D. 340,571	10/1993	Novy .	
D. 341,246	11/1993	Lucarelli et al. .	
D. 342,376	12/1993	James .	
D. 343,052	1/1994	Novy .	
D. 345,243	3/1994	Hatfield .....	D2/977
D. 349,392	8/1994	Noel .....	D2/957
D. 350,430	9/1994	Pallera .	
D. 351,718	10/1994	Novy .	
D. 352,156	11/1994	Purdom .	
D. 352,157	11/1994	Merceron .	
D. 352,597	11/1994	Cohen .	
D. 353,258	12/1994	Issler .	
D. 354,388	1/1995	Saez .	
D. 354,389	1/1995	Howlett et al. .	
D. 354,845	1/1995	Bramani .	
D. 356,668	3/1995	Lobosco et al. .	
D. 356,671	3/1995	Blanchini .	
D. 357,571	4/1995	Mitsui .	
D. 358,929	6/1995	Petersom .....	D2/908
D. 361,881	9/1995	Hatfield .	
D. 363,371	10/1995	Werman .	
D. 363,815	11/1995	Lucarelli .	
D. 364,265	11/1995	Murray .	
D. 364,728	12/1995	Nozu et al. .	
D. 366,354	1/1996	Yoshikawa et al. .	
D. 368,577	4/1996	Mitsui et al. .	
D. 368,795	4/1996	Tanaka et al. .	
D. 369,234	4/1996	Fabio .	
D. 369,235	4/1996	Senda et al. .	
D. 369,236	4/1996	Maltby .	
D. 372,575	8/1996	Finn .	
D. 372,576	8/1996	Mills et al. .	
D. 377,109	1/1997	Manfredi .	
D. 378,318	3/1997	James .	
D. 379,259	5/1997	Kayano .	
D. 379,861	6/1997	Wunsch .	
D. 386,892	12/1997	Jenkins .	
D. 387,193	12/1997	Glicksman et al. .	
D. 387,890	12/1997	Faulconer et al. .	
D. 388,241	12/1997	Merceron .	
D. 388,596	1/1998	Lozano .	
D. 389,295	1/1998	Kelchak .	
D. 390,344	2/1998	Elliott .	
D. 391,746	3/1998	Rask .	
D. 394,940	6/1998	Vint .	
D. 395,341	6/1998	Greenberg .	
D. 397,235	8/1998	Bouret .	
D. 398,143	9/1998	Meyer .	
D. 401,040	11/1998	Schneider .	
D. 401,045	11/1998	Greenberg .	
D. 401,746	12/1998	Brooks et al. .	
485,459	11/1892	Crocker .	
1,680,147	8/1928	Gilowitz .	
2,326,198	8/1943	Brandel et al. .	
2,394,454	2/1946	Kappeler .	
2,405,498	8/1946	Gregg .	
3,494,055	2/1970	McSorley .	
4,150,499	4/1979	Wang .....	36/115
4,255,874	3/1981	Sironi .	
4,399,621	8/1983	Dassler .....	36/32 R
4,501,077	2/1985	Young .	
4,550,510	11/1985	Stubblefield .	
4,741,114	5/1988	Stubblefield .	
4,747,220	5/1988	Autry et al. .	
5,005,300	4/1991	Diaz et al. .	
5,269,080	12/1993	Davis .....	36/134
5,423,135	6/1995	Poole et al. .	
5,440,826	8/1995	Whatley .....	36/25 R
5,513,449	5/1996	Gramola .	

*Primary Examiner*—Celia Murphy

*Attorney, Agent, or Firm*—Marshall A. Lerner, Esq.;  
Bradford E. Mattes, Esq.; Kleinberg & Lerner, LLP

[57]

#### CLAIM

The ornamental design for a combined shoe bottom and periphery, as shown and described.

#### DESCRIPTION

FIG. 1 is a perspective view of the right, front and bottom of a combined shoe bottom and periphery showing my new design;

FIG. 2 is a bottom plan view thereof;

FIG. 3 is a right side elevational view thereof;

FIG. 4 is a left side elevational view thereof;

FIG. 5 is a front elevational view thereof; and,

FIG. 6 is a rear elevational view thereof.

The broken line showing of the shoe upper in FIG. 1 is for illustrative purposes only; said broken lines and the unshaded portion in FIG. 5 forming no part of the claimed design.

**1 Claim, 3 Drawing Sheets**

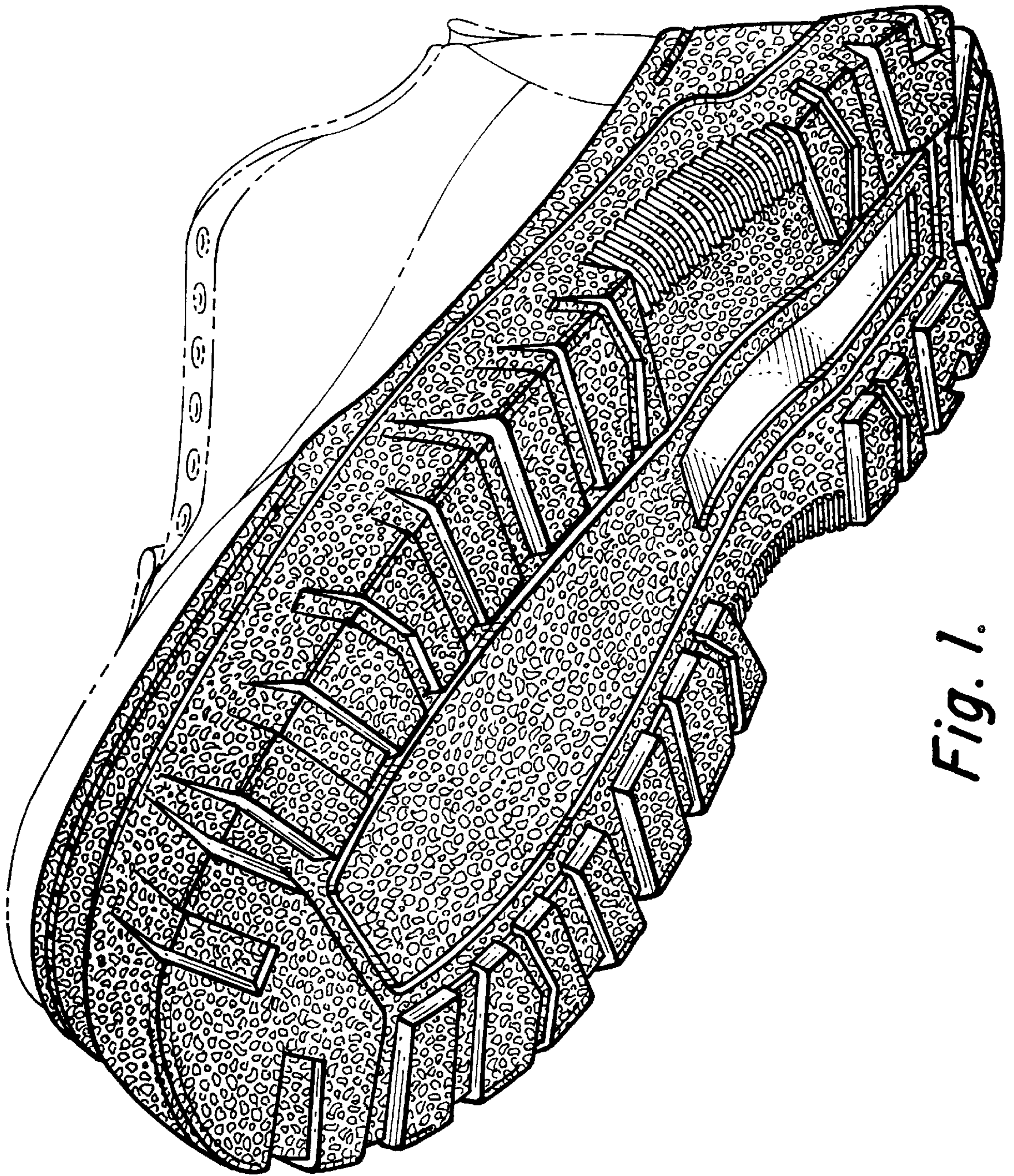

*Fig. 1.*

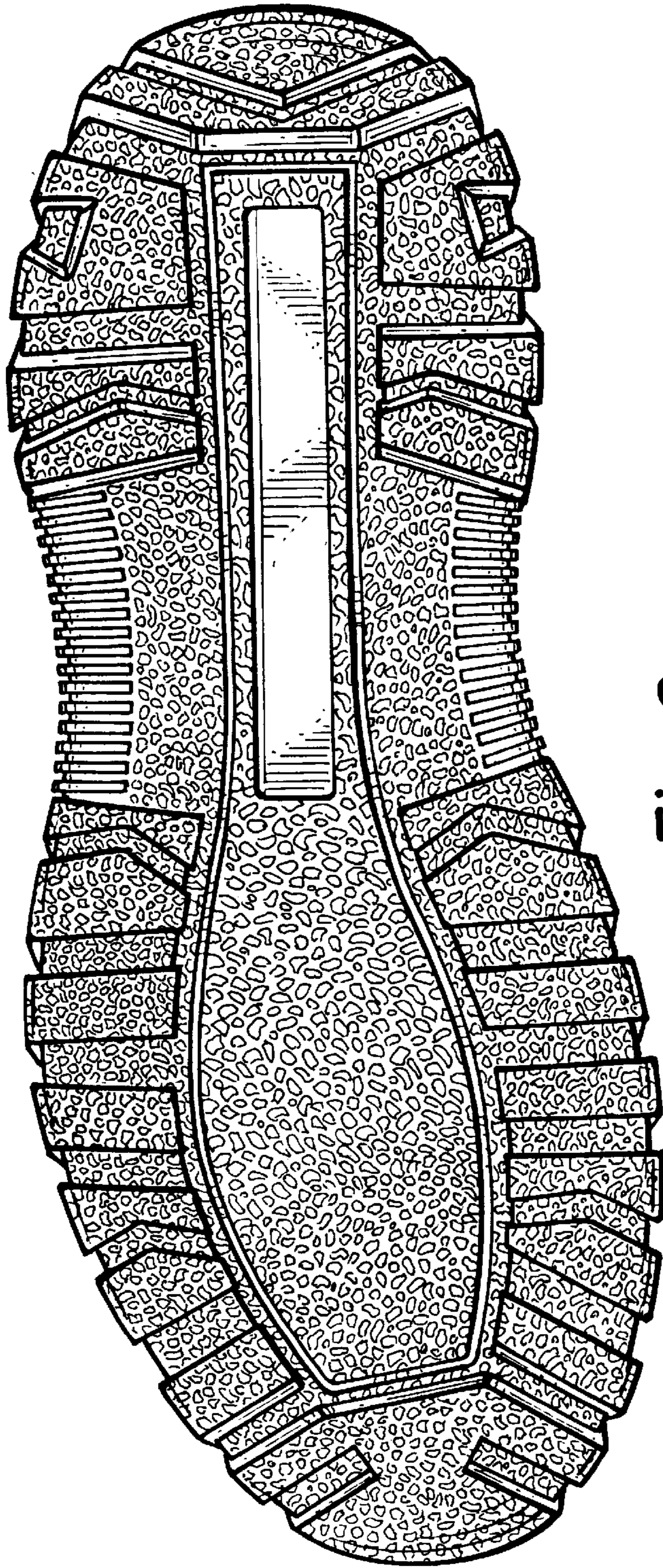

*Fig. 2.*

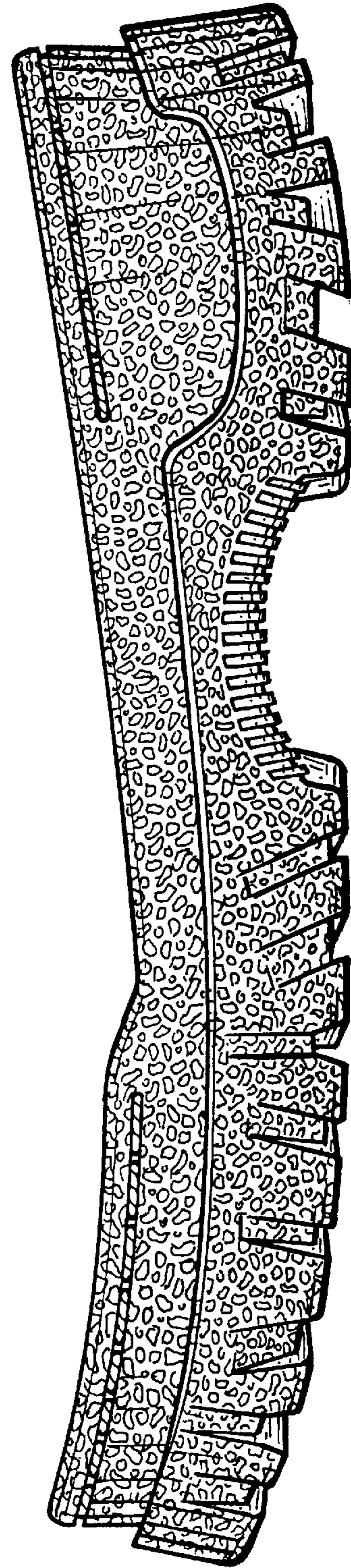

*Fig. 3.*

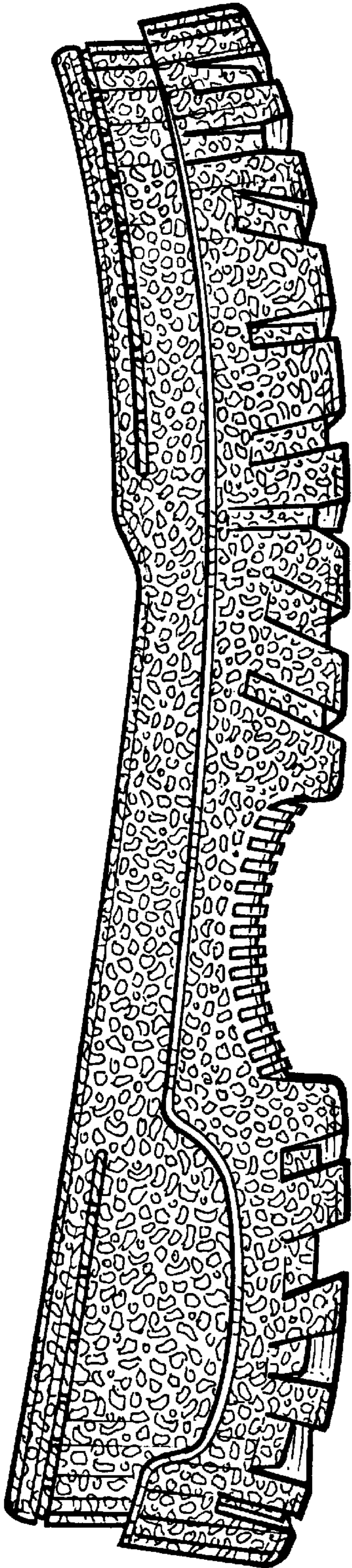

*Fig. 4.*

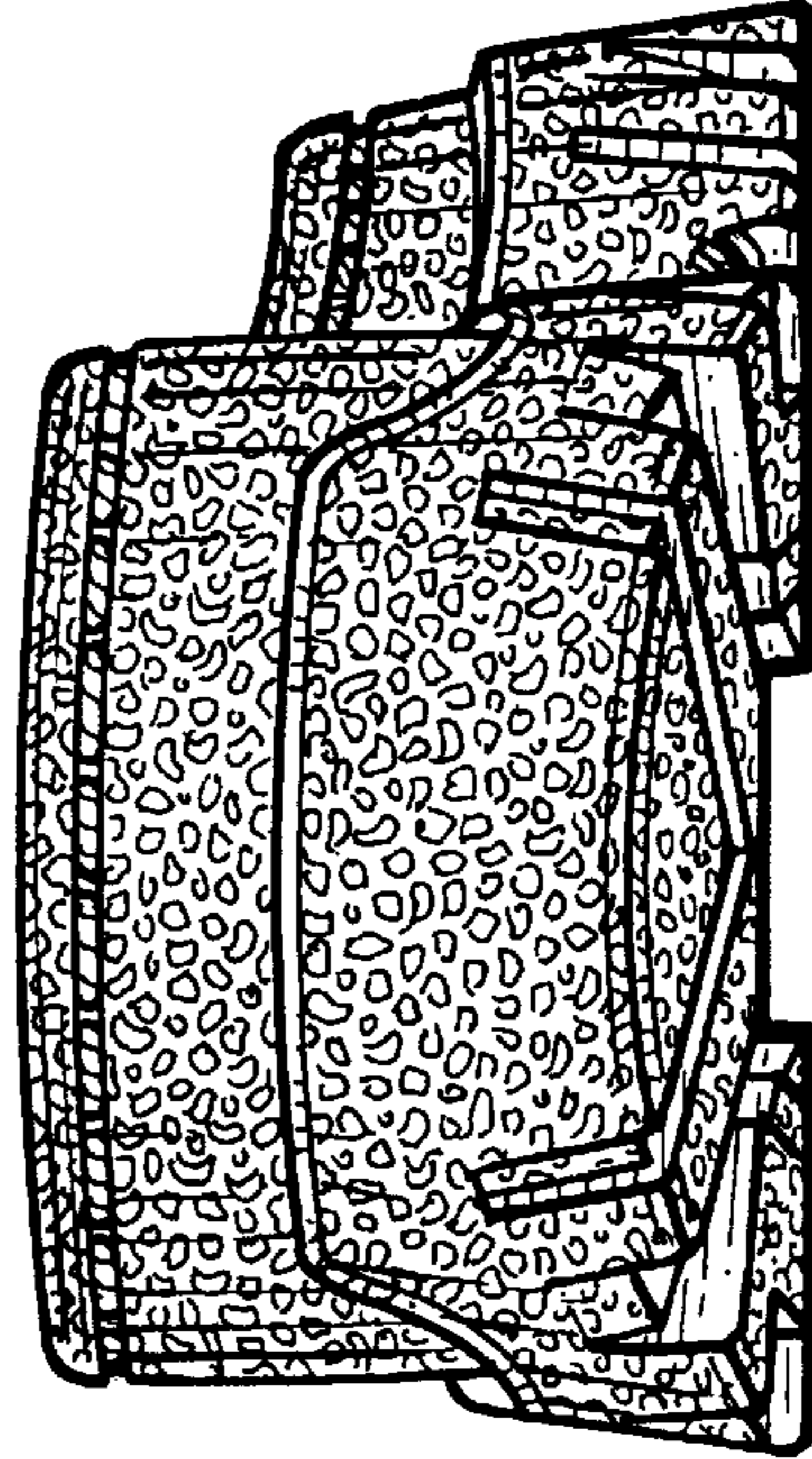

*Fig. 6.*

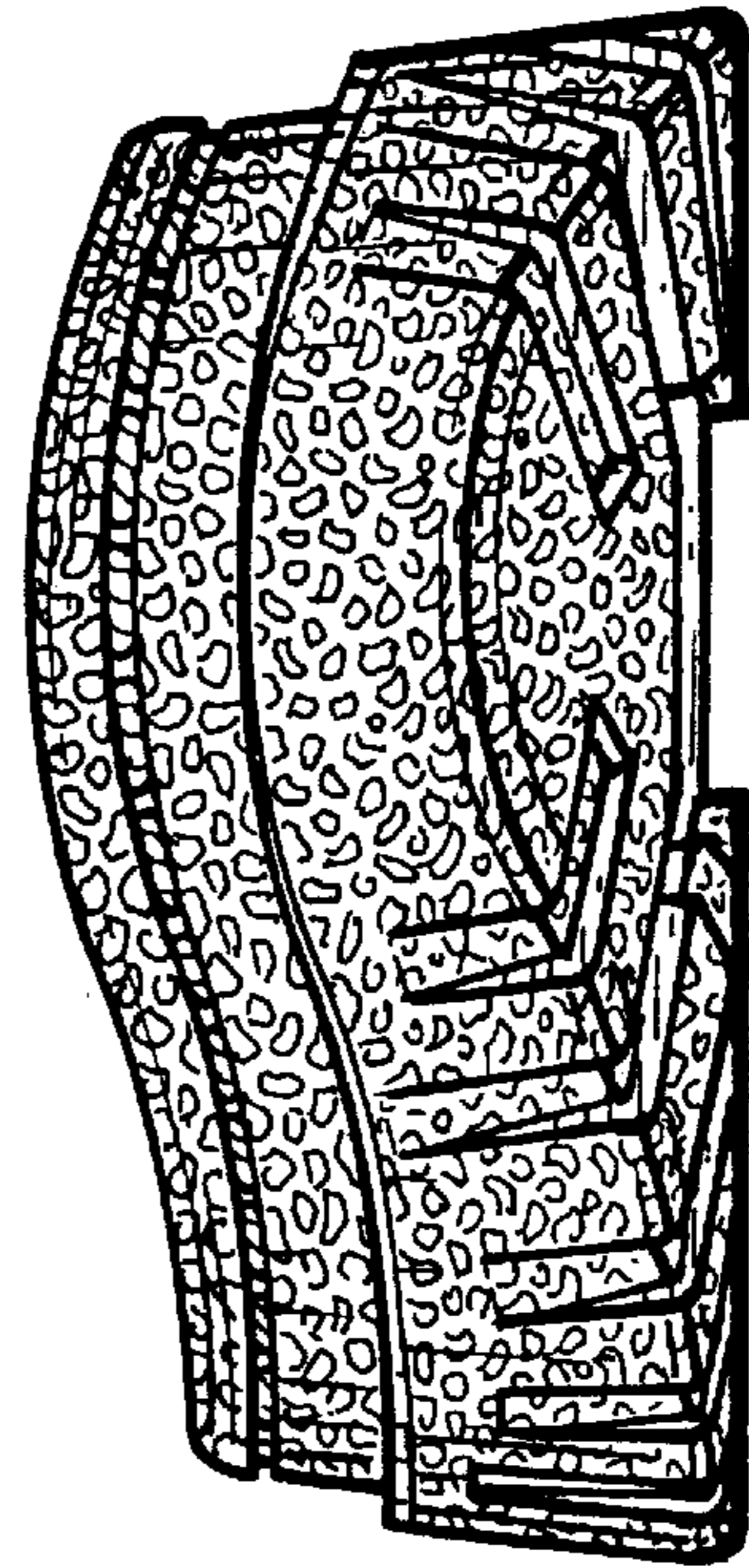

*Fig. 5.*