



US00D426792S

**United States Patent** [19]  
**Reed**

[11] **Patent Number: Des. 426,792**  
[45] **Date of Patent: \*\* \*Jun. 20, 2000**

[54] **MOTORCYCLE ROCKER BOX**

[75] Inventor: **John Geoffrey Reed**, Morgan Hill, Calif.

[73] Assignee: **Custom Chrome, Inc.**, Morgan Hill, Calif.

[\*] Notice: Under 35 U.S.C. 154(b), the term of this patent shall be extended for 3 days.

[\*\*] Term: **14 Years**

[21] Appl. No.: **29/111,080**

[22] Filed: **Sep. 20, 1999**

[51] **LOC (7) Cl.** ..... **12-11**

[52] **U.S. Cl.** ..... **D12/126**

[58] **Field of Search** ..... D12/110, 114, D12/126; 180/219; 280/288.4; 123/193.5

[56] **References Cited**

**U.S. PATENT DOCUMENTS**

- D. 368,682 4/1996 Matthies ..... D12/126
- D. 408,828 4/1999 Golden et al. .... D12/126

**OTHER PUBLICATIONS**

- Catalog—Midwest Motorcycle Supply, 1997; pp. 6–2, 6–3, 6–10, 6–11.
- Catalog—V-Twin Manufacturing, 1998; pp. 46–47.

- Catalog—Mid USA Motorcycle Parts, 1997; pp. 6–20, 6–21, 6–24, 6–25.
- Catalog—Nempco, 1996; pp. 296; 82–87.
- Catalog—Drag Specialties, 1998, pp. 279–281.
- Catalog—Chrome Specialties, Inc., 1999, pp. 322–324.
- Catalog—Custom Chrome, Inc. 1998, pp. 10.54–10.56; pp. 10.58–10.61.

*Primary Examiner*—Alan P. Douglas  
*Assistant Examiner*—Linda Brooks  
*Attorney, Agent, or Firm*—Max Ciccarelli

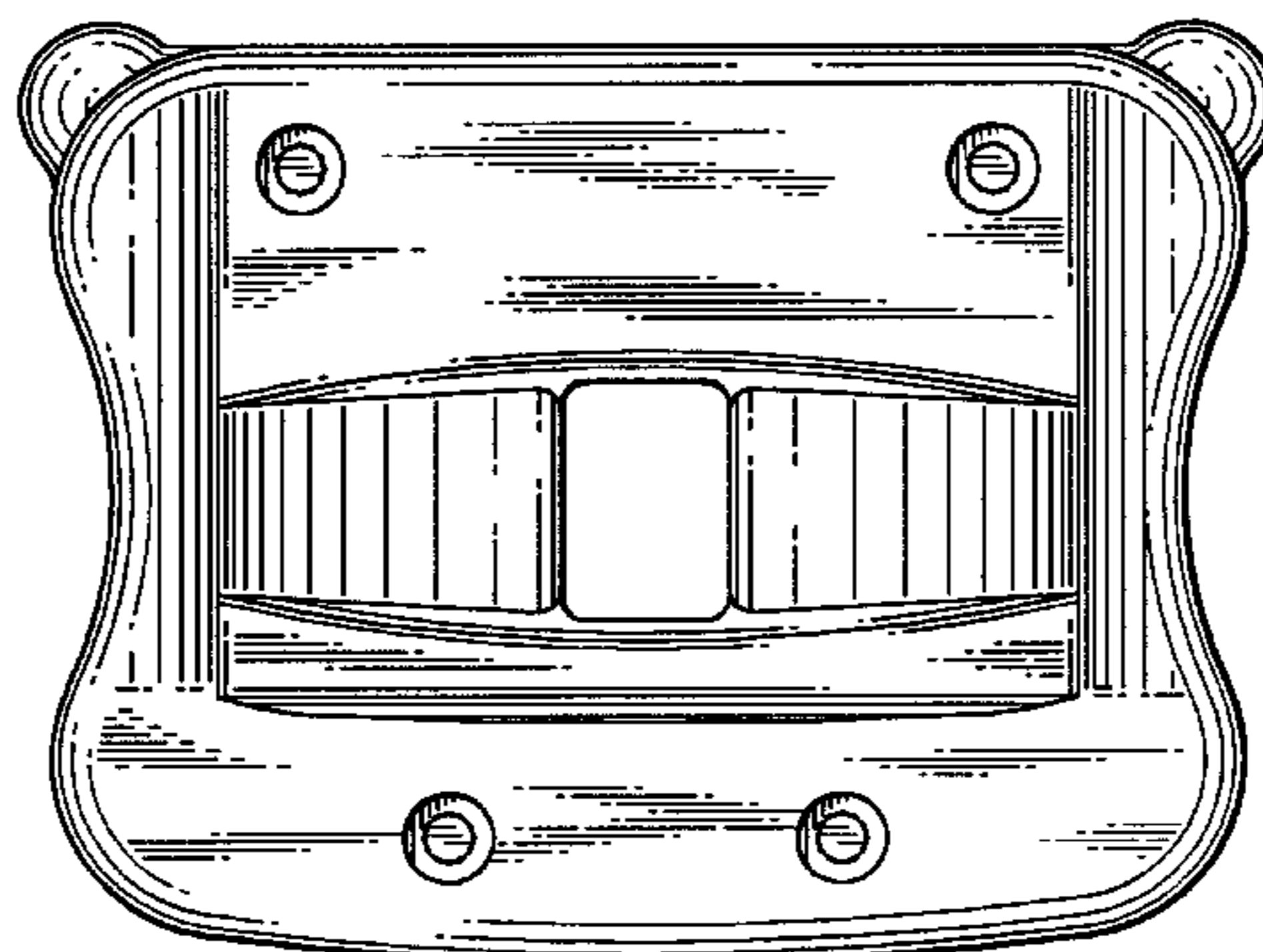
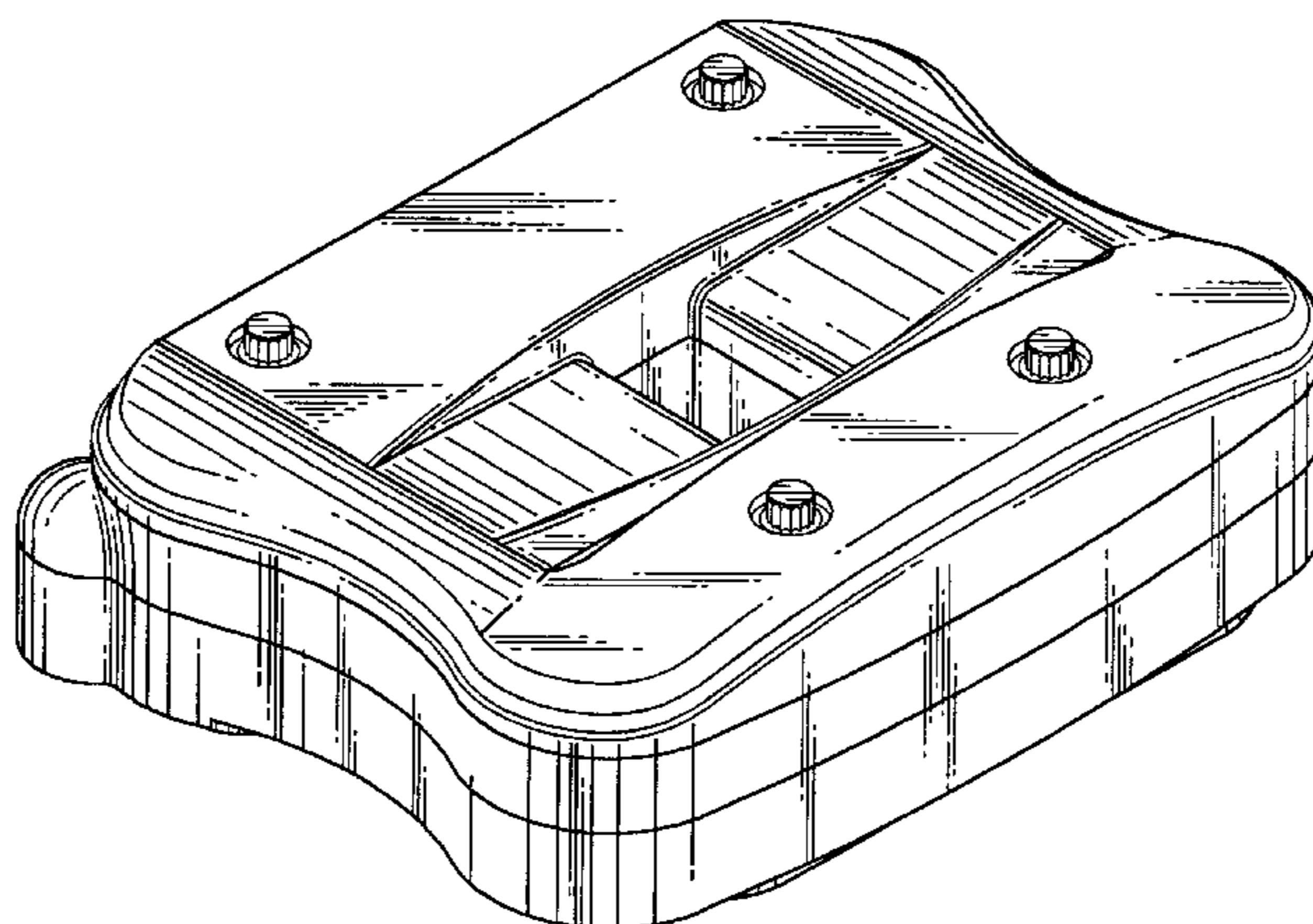
[57] **CLAIM**

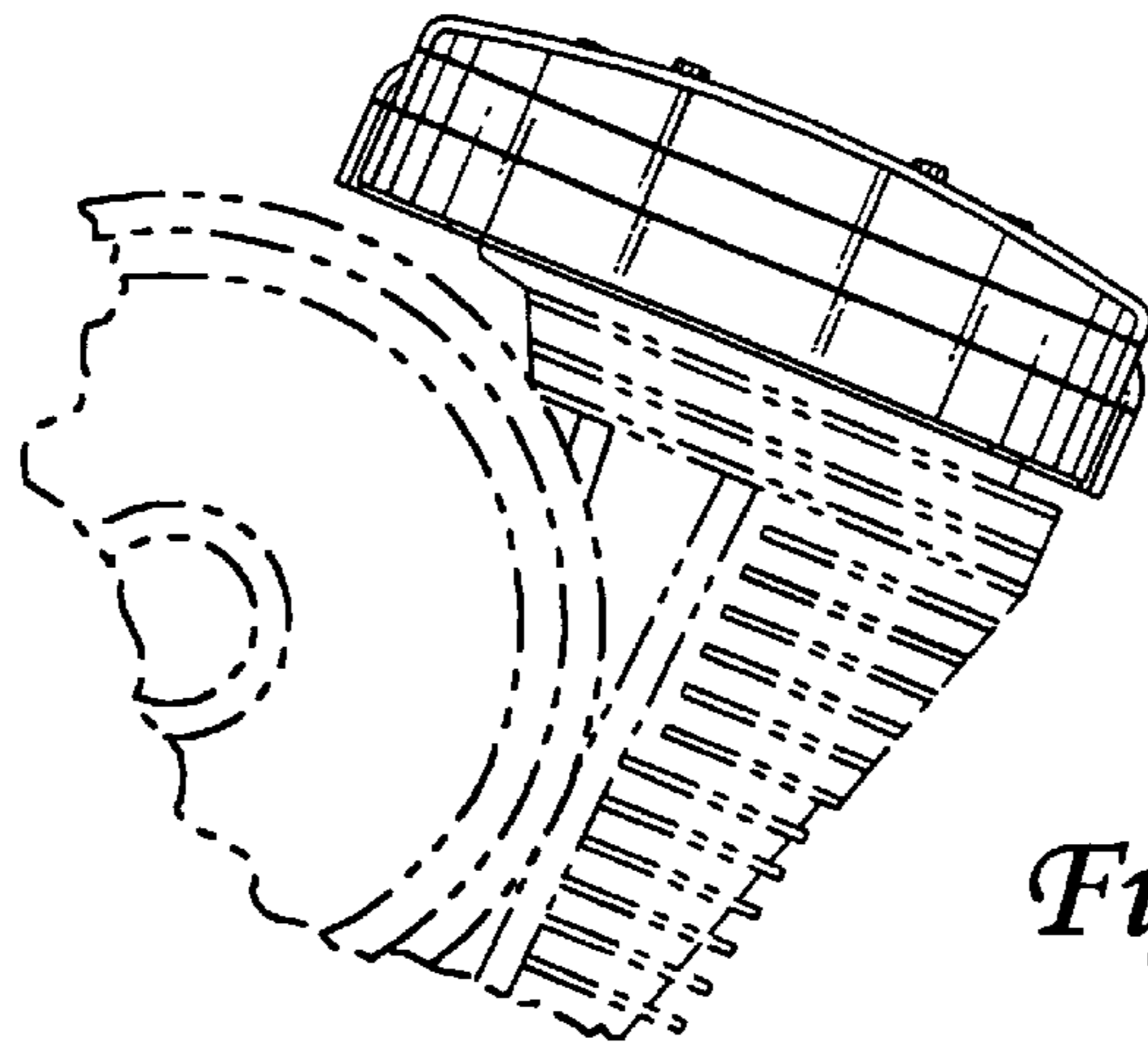
The ornamental design for a motorcycle rocker box, as shown and described.

**DESCRIPTION**

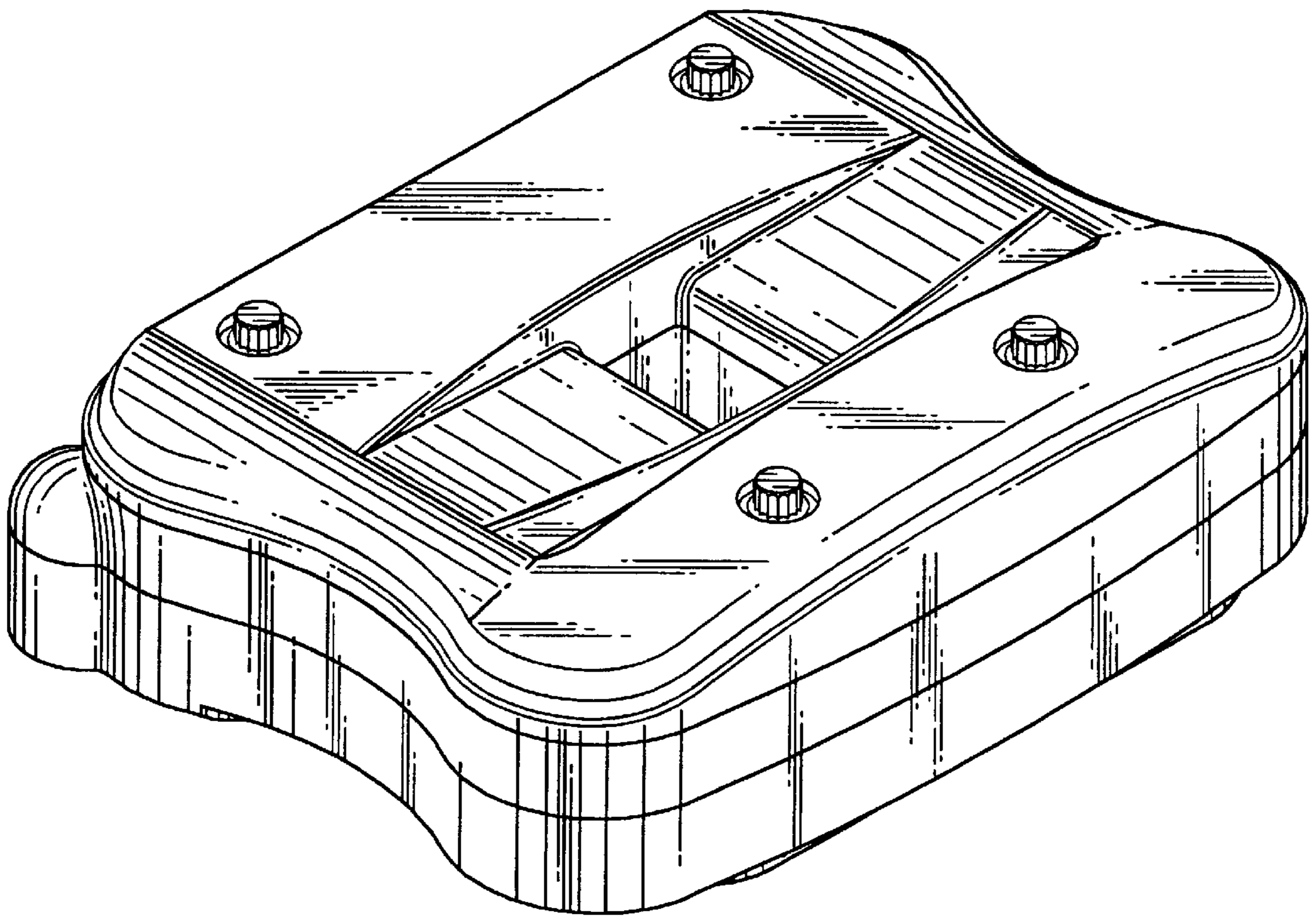
FIG. 1 is a perspective front view of the motorcycle rocker box.  
 FIG. 2 is a perspective view of the motorcycle rocker box.  
 FIG. 3 is a top view of the motorcycle rocker box.  
 FIG. 4 is a front view of the motorcycle rocker box.  
 FIG. 5 is a left side view of the motorcycle rocker box. The right side view of the motorcycle rocker box is a mirror image of the left side view; and,  
 FIG. 6 is a back view of the motorcycle rocker box.  
 The dash lines depict environment and are not part of the claimed design.

**1 Claim, 3 Drawing Sheets**

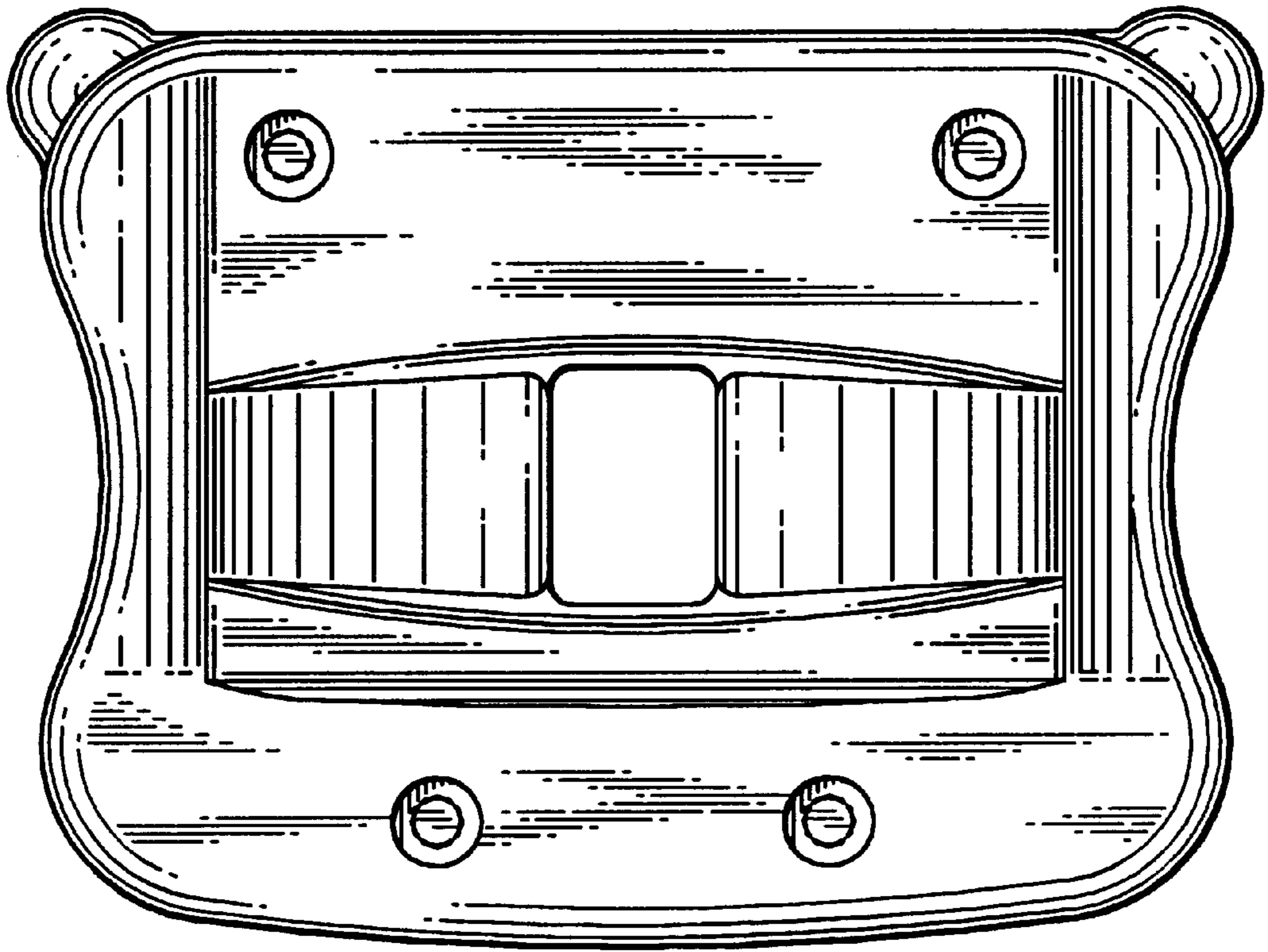




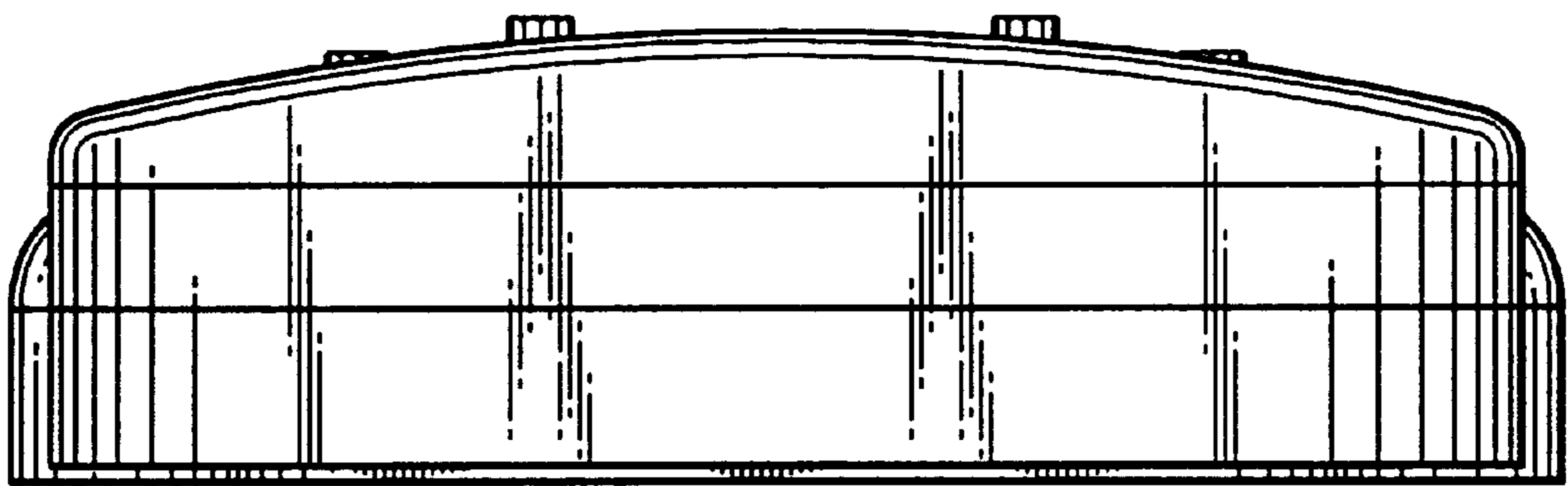
*Fig. 1*



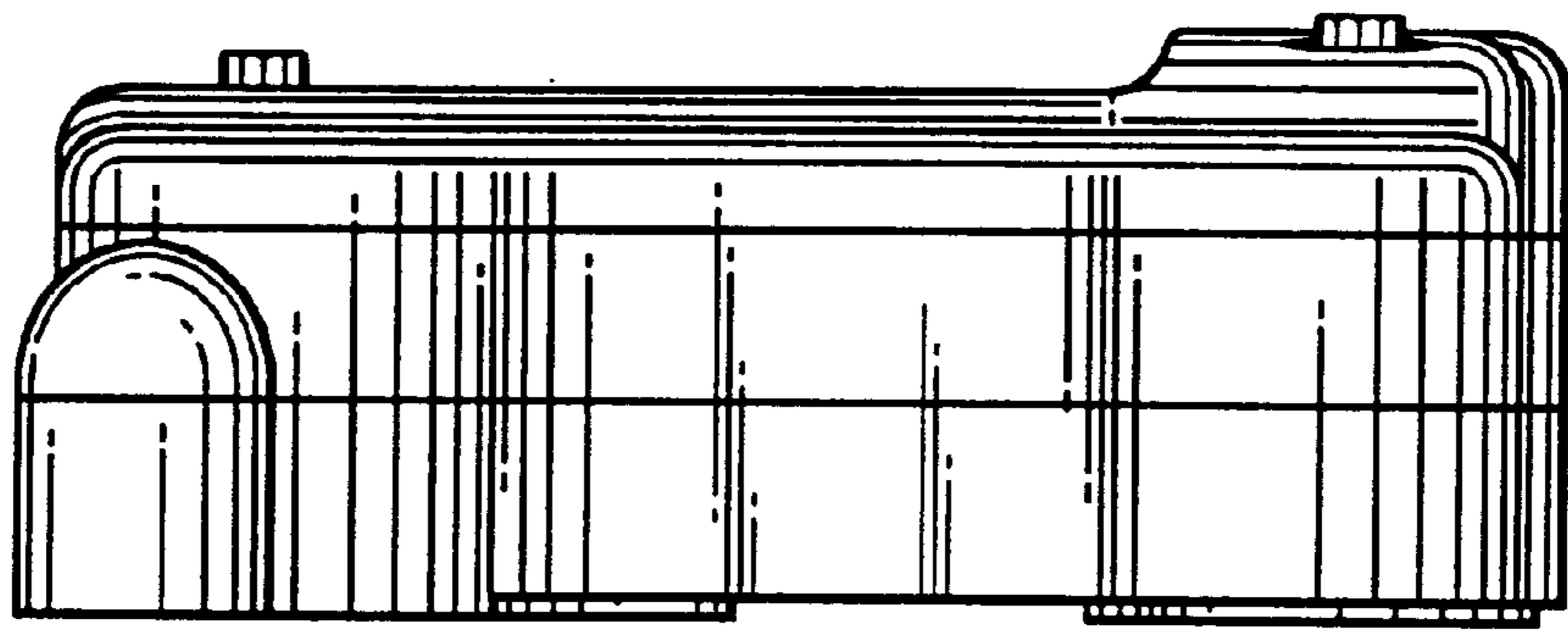
*Fig. 2*



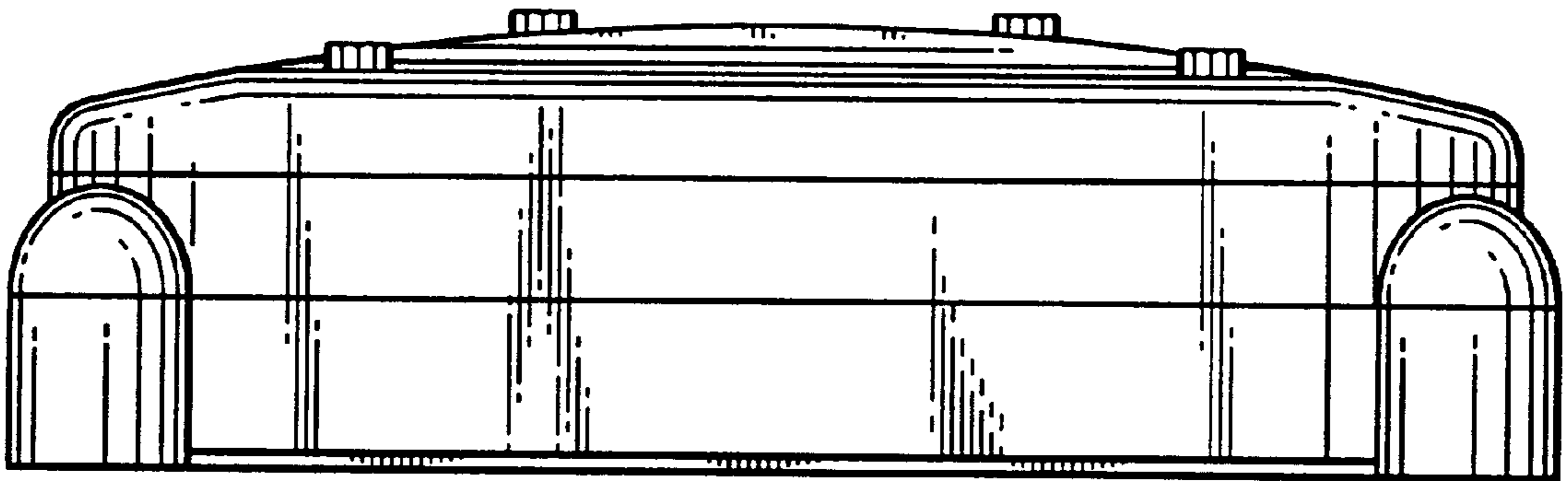
*Fig. 3*



*Fig. 4*



*Fig. 5*



*Fig. 6*