



US00D426757S

United States Patent [19]
McGrellis

[11] **Patent Number: Des. 426,757**

[45] **Date of Patent: ** *Jun. 20, 2000**

[54] **SNOW REMOVAL DEVICE**

[76] Inventor: **Irene C. McGrellis**, 72 Cottage St.,
Jersey City, N.J. 07306

[*] Notice: This patent is subject to a terminal disclaimer.

[**] Term: **14 Years**

[21] Appl. No.: **29/069,685**

[22] Filed: **Apr. 4, 1997**

[51] **LOC (7) Cl.** **08-01**

[52] **U.S. Cl.** **D8/10; D32/46**

[58] **Field of Search** D8/7, 10; D32/40,
D32/46; 15/236.01, 236.02, 236.08, 245,
245.1; 30/164.9, 169; 37/264-266, 278,
284, 285; 294/49, 54.5, 55

[56] **References Cited**

U.S. PATENT DOCUMENTS

D. 200,244 9/1965 Yates D8/10

| | | | | |
|------------|---------|----------------|-------|--------|
| D. 301,111 | 5/1989 | McDonnell | | D8/10 |
| D. 349,592 | 8/1994 | Stoll | | D32/46 |
| 3,676,888 | 7/1972 | Akers | | 15/245 |
| 4,245,411 | 1/1981 | McMath | | 37/265 |
| 5,056,245 | 10/1991 | Jenkins et al. | | 37/265 |

Primary Examiner—Alan P. Douglas
Assistant Examiner—Lavone D. Tabor

[57] **CLAIM**

The ornamental design for a snow removal device, as shown and described.

DESCRIPTION

FIG. 1 is a front elevational view of the snow removal device showing my new design;
FIG. 2 is a rear elevational view thereof;
FIG. 3 is a right side view thereof;
FIG. 4 is a left side view thereof;
FIG. 5 is a top plan view thereof;
FIG. 6 is a bottom plan view thereof; and,
FIG. 7 is an isometric view thereof.

1 Claim, 3 Drawing Sheets

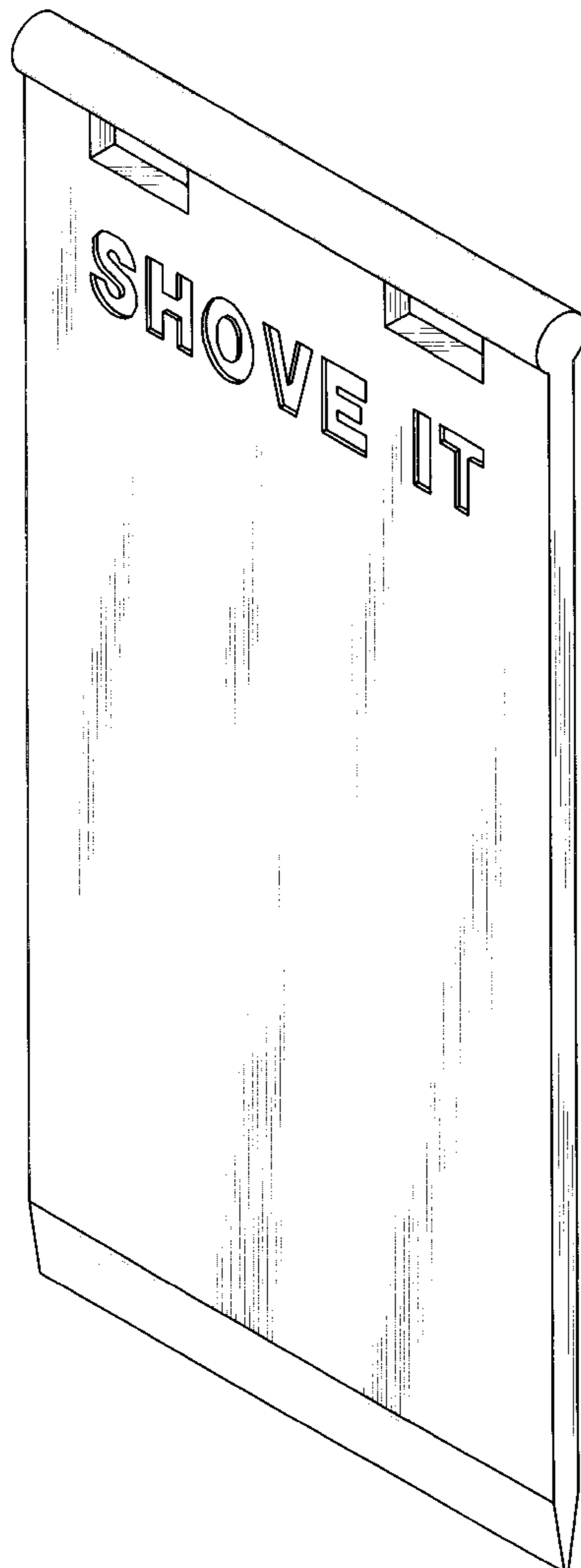

FIG. 1

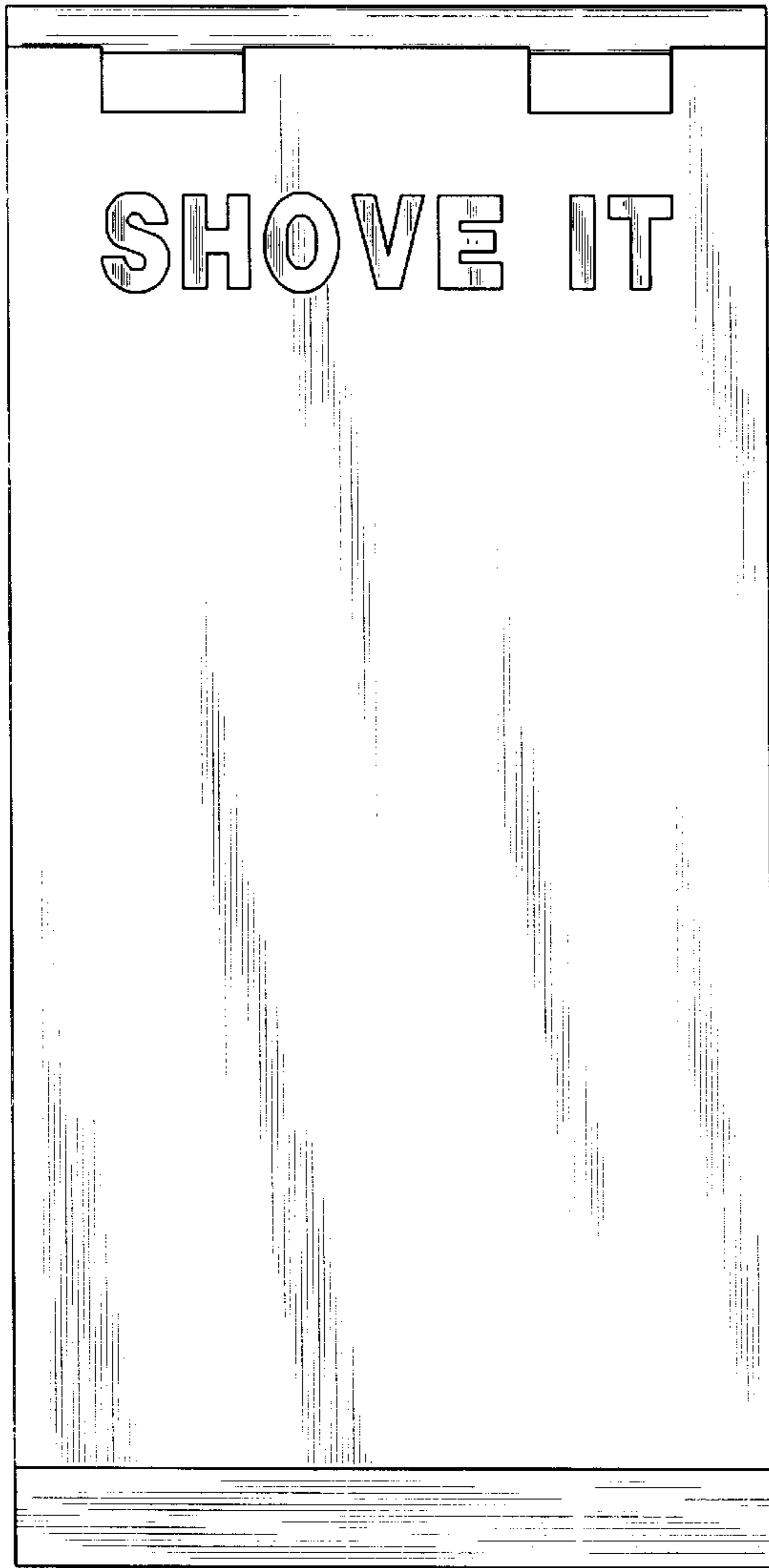

FIG. 2

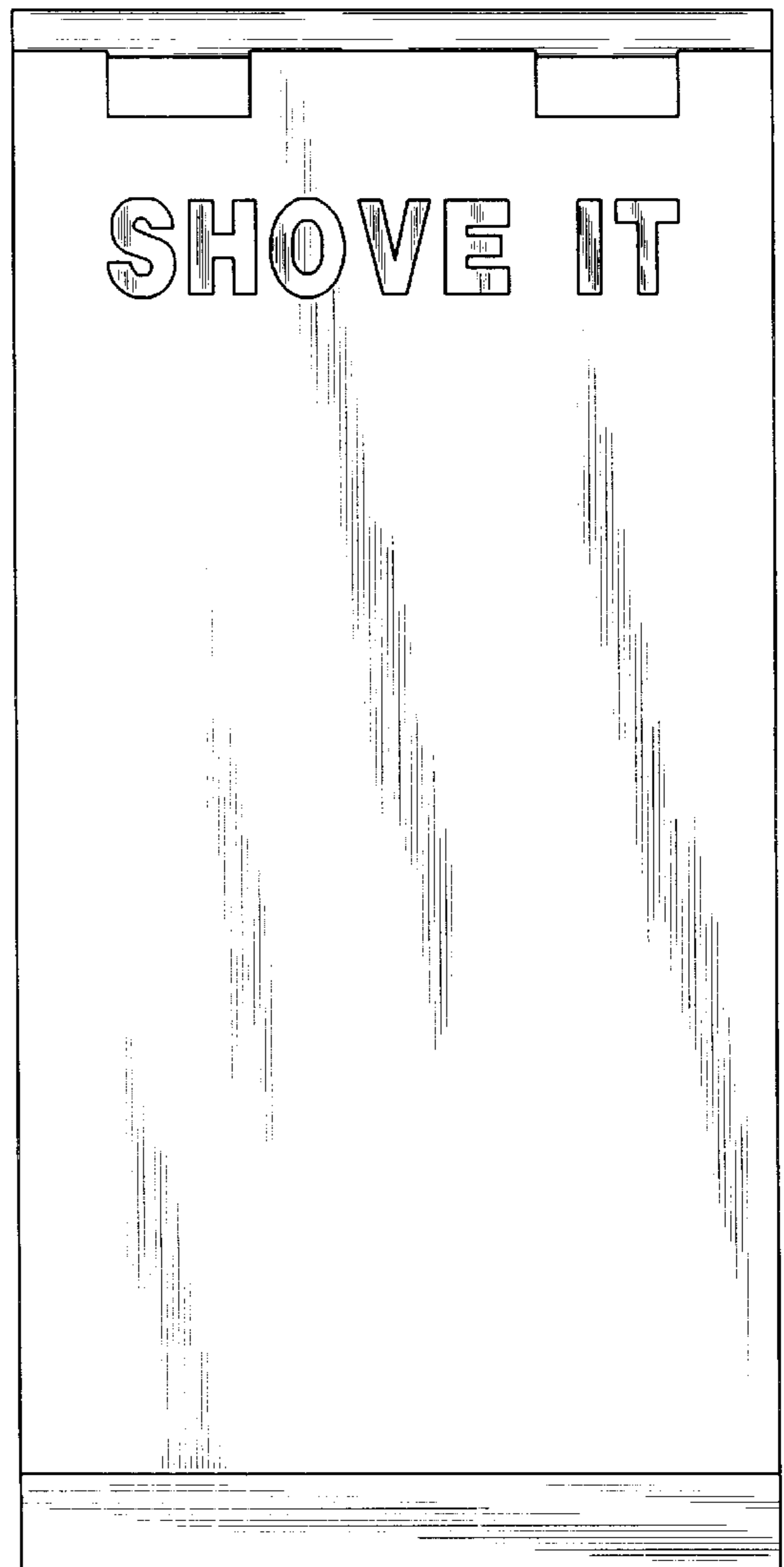

FIG. 3



FIG. 4



FIG. 5

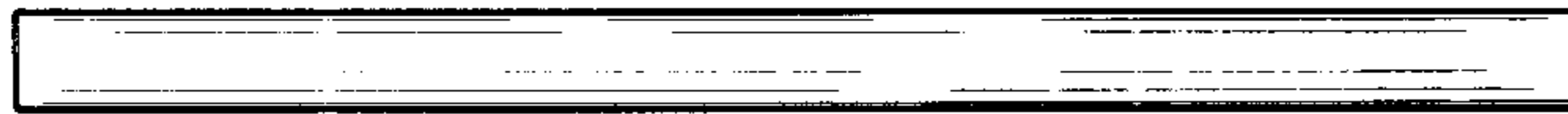

FIG. 6

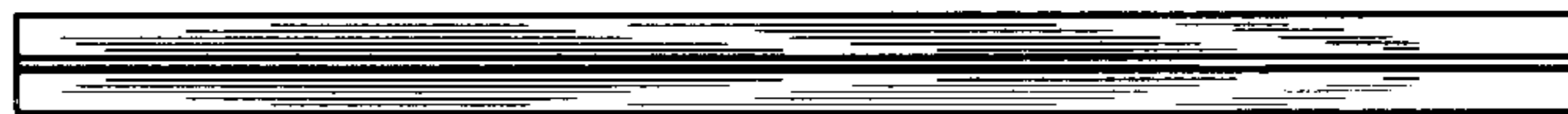

FIG. 7

