



US00D426689S

# United States Patent [19]

Alford et al.

[11] Patent Number: **Des. 426,689**

[45] Date of Patent: **\*\* Jun. 13, 2000**

[54] **VACUUM CLEANER UPPER PORTION**

D. 403,480 12/1998 Diebel ..... D32/22  
D. 418,265 12/1999 Farone et al. .... D32/22

[75] Inventors: **William G. Alford; Douglas C. Barker**, both of Canton; **Lynn A. Frederick**, Brady Lake; **David W. Moine**, North Canton, all of Ohio

### OTHER PUBLICATIONS

Advertisement for Goldstar Twin-Turbo Vacuum Cleaners, Feb. 1999.  
Photograph of Panasonic Power Wave, Model MC-V5710.  
Photograph of Royal MVP, Model 089400.  
Photograph of Sanyo Performax, Jan. 1996.  
Photograph of Panasonic Eagle Eye, Model MC6855.  
Photograph of Eureka Excalibur, Model 6405.  
Photograph of Electrolux Aistream 1000, Model Z1490.

[73] Assignee: **The Hoover Company**, North Canton, Ohio

[\*\*] Term: **14 Years**

*Primary Examiner*—Ruth McInroy  
*Attorney, Agent, or Firm*—A. Burgess Lowe; Thomas R. Kingsbury

[21] Appl. No.: **29/104,305**

[22] Filed: **May 3, 1999**

[51] **LOC (7) Cl.** ..... **15-05**

[52] **U.S. Cl.** ..... **D32/31**

[58] **Field of Search** ..... D32/21–22, 25,  
D32/31, 34; 15/320–326, 331–337, 350–353,  
361, 347, 377, 412, 413

### [57] CLAIM

The ornamental design of a vacuum cleaner upper portion, as shown and described.

### [56] References Cited

### DESCRIPTION

#### U.S. PATENT DOCUMENTS

D. 277,325 1/1985 Hug ..... D32/22  
D. 314,072 1/1991 Shinozaki et al. .... D32/22  
D. 328,372 7/1992 Kieft ..... D32/31  
D. 342,591 12/1993 Shoji et al. .... D32/22  
D. 346,053 4/1994 Hoshino ..... D32/31  
D. 370,321 5/1996 Robinette et al. .... D32/22  
D. 376,878 12/1996 Essex ..... D32/31  
D. 398,723 9/1998 Diebel ..... D32/22  
D. 403,479 12/1998 Diebel ..... D32/22

FIG. 1 is a perspective view of a vacuum cleaner upper portion showing our new design;  
FIG. 2 is a front elevational view thereof;  
FIG. 3 is a left side elevational view thereof;  
FIG. 4 is a right side elevational view thereof;  
FIG. 5 is a rear elevational view thereof;  
FIG. 6 is a top plan view thereof; and,  
FIG. 7 is a bottom plan view thereof.

**1 Claim, 4 Drawing Sheets**

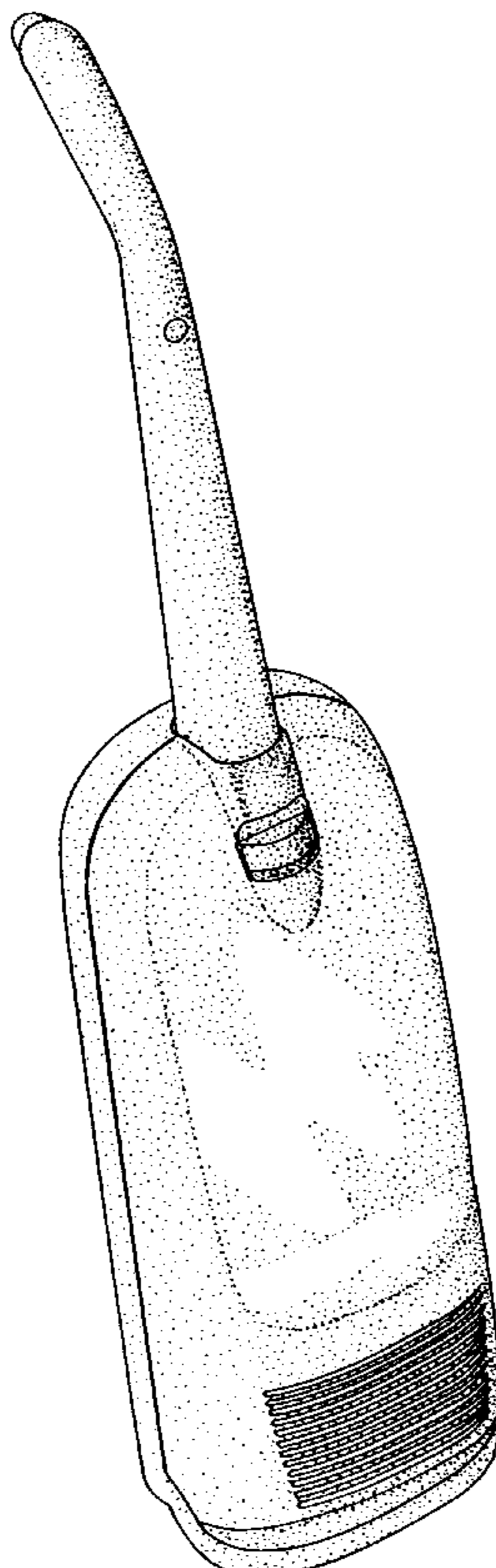

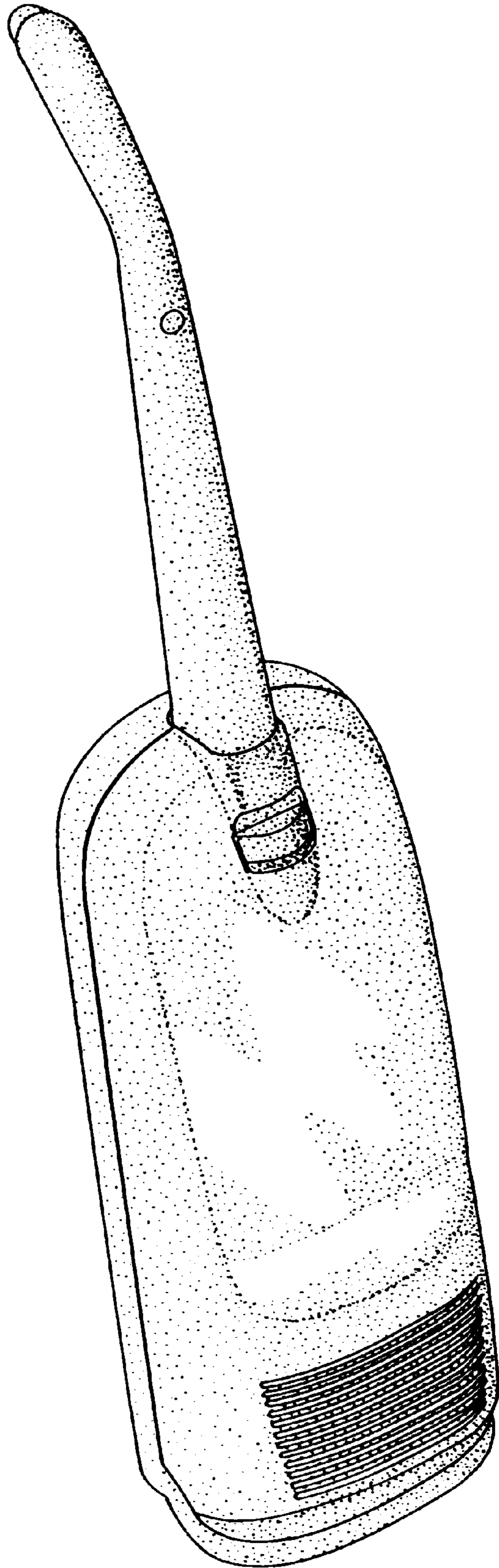

FIG.- 1

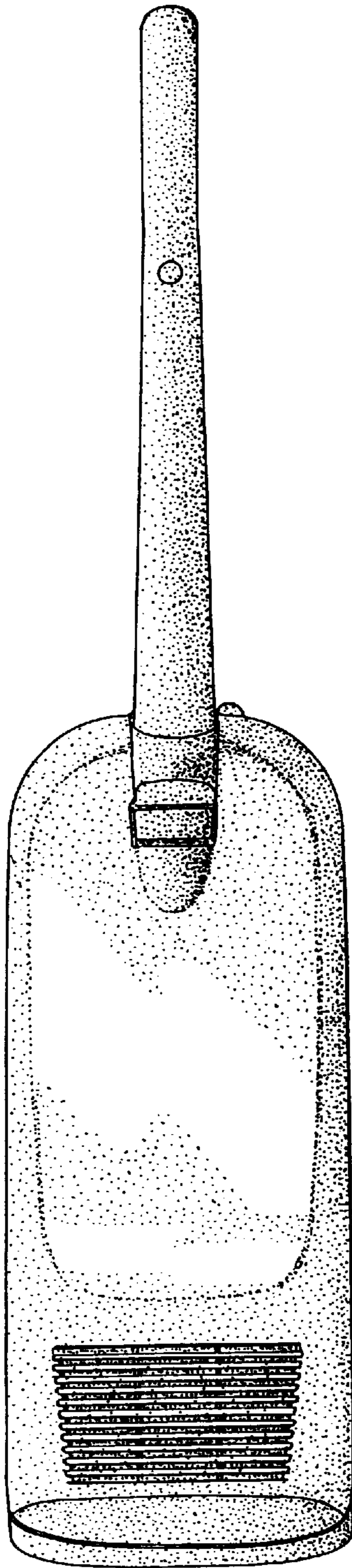

FIG.-2

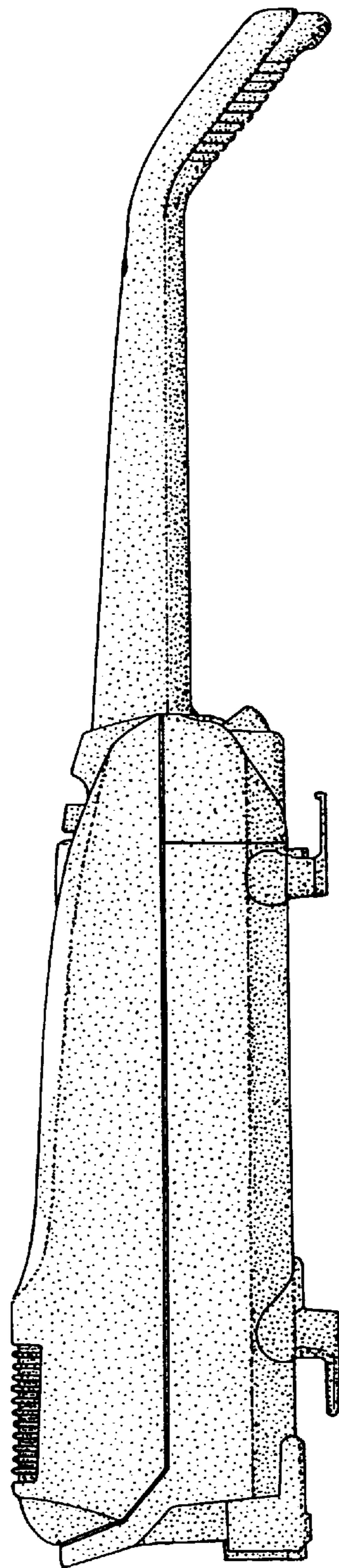

FIG.-3

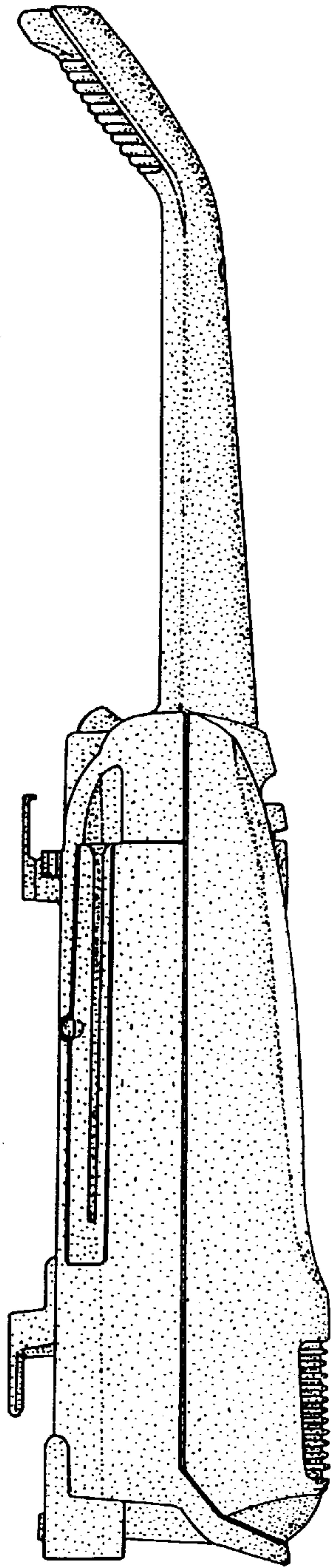

FIG. - 4

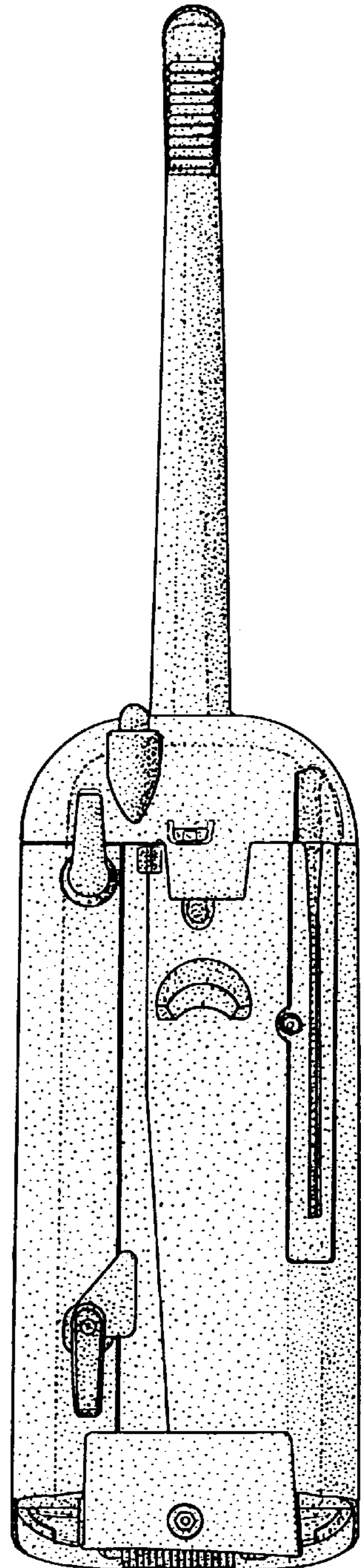

FIG. - 5

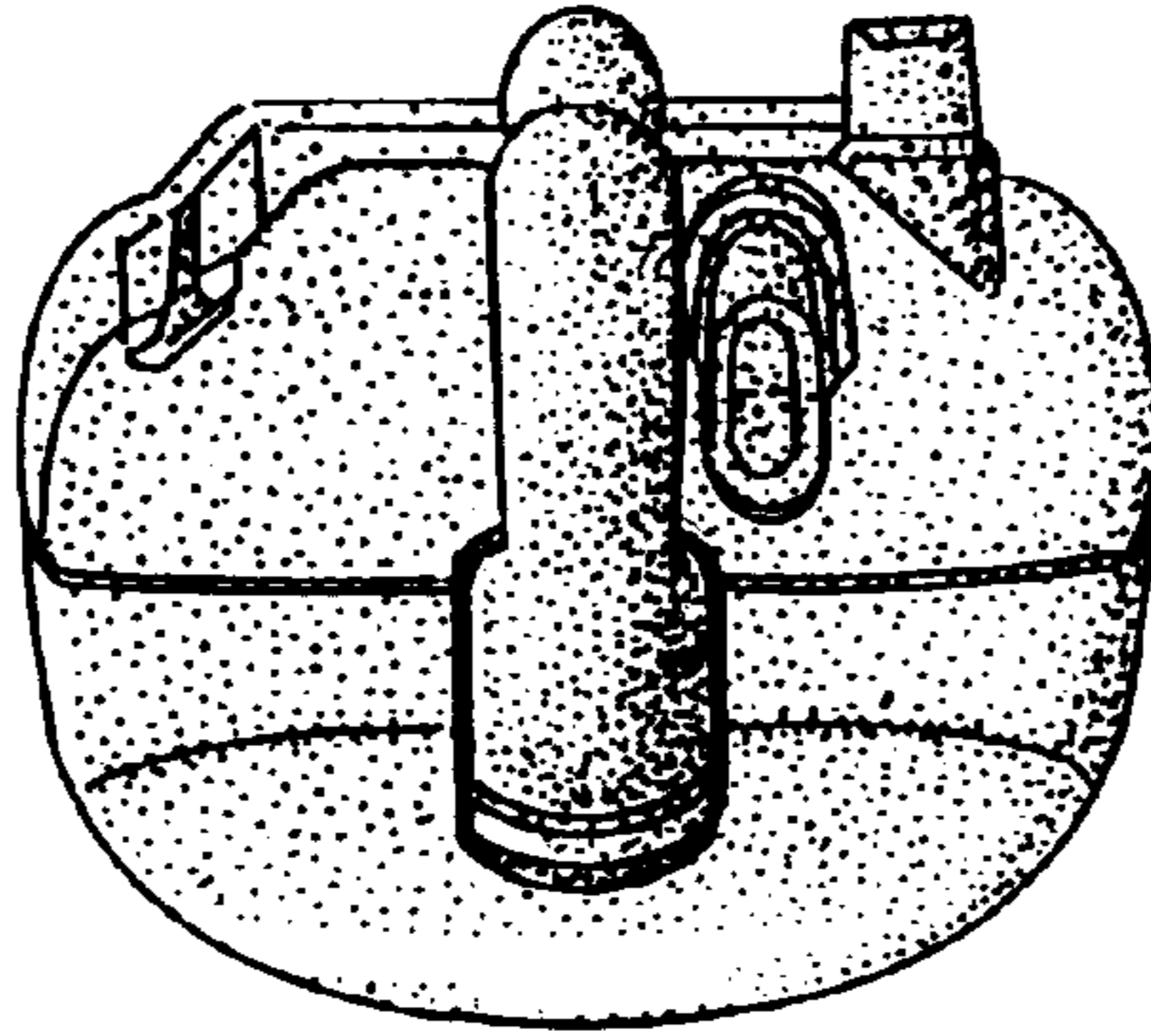

FIG. - 6

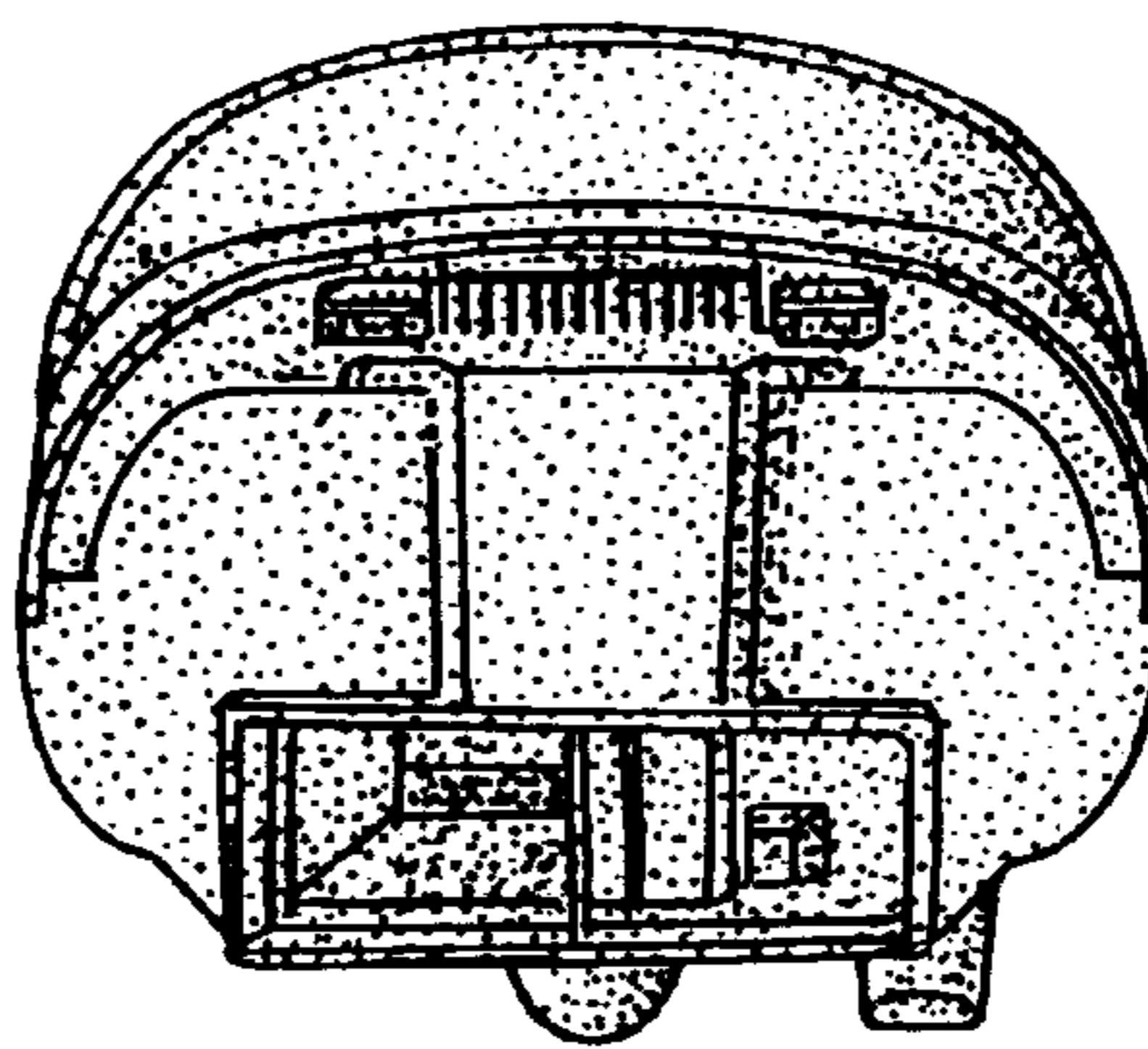

FIG. - 7