



US00D426628S

United States Patent [19]
Wu

[11] **Patent Number: Des. 426,628**

[45] **Date of Patent: ** Jun. 13, 2000**

[54] **COMBINED NATURAL SOUND REPRODUCTION AND AROMA DISPENSING DEVICE**

[76] Inventor: **Shu-Chih Wu**, 9F., No.585, Chung Cheng Rd., Yung Ho City, Taipei Hsien, Taiwan

[**] Term: **14 Years**

[21] Appl. No.: **29/108,107**

[22] Filed: **Jul. 20, 1999**

Related U.S. Application Data

[63] Continuation of application No. 29/098,231, Dec. 24, 1998.

[51] **LOC (7) Cl.** **23-04**

[52] **U.S. Cl.** **D23/366**

[58] **Field of Search** D23/366-369; 261/DIG. 65; 239/58, 60, 55; 96/222; 55/385.6

[56] **References Cited**

U.S. PATENT DOCUMENTS

D. 307,469 4/1990 Gutowski D23/367

D. 317,044 5/1991 Thomson D23/367

Primary Examiner—Lisa Lichtenstein
Attorney, Agent, or Firm—Pro-Tector International Services

[57] **CLAIM**

The ornamental design for a combined natural sound reproduction and aroma dispensing device, as shown.

DESCRIPTION

FIG. 1 is a front view of the present design;

FIG. 2 is a back view of the design;

FIG. 3 is a left side view of the design;

FIG. 4 is a right side view of the design;

FIG. 5 is a top view of the design;

FIG. 6 is a bottom view of the design; and,

FIG. 7 is a stereographic view of the design.

1 Claim, 7 Drawing Sheets

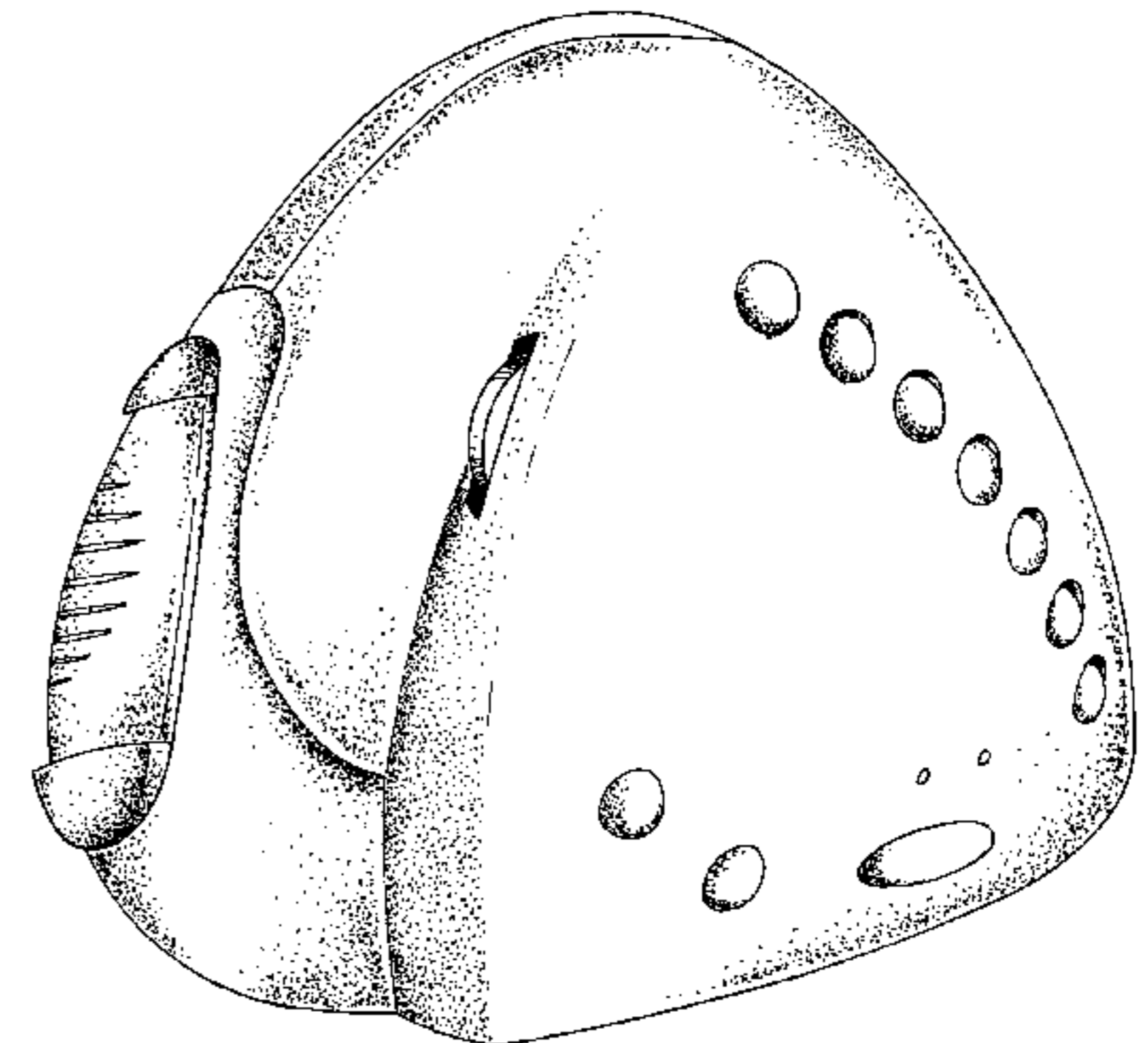
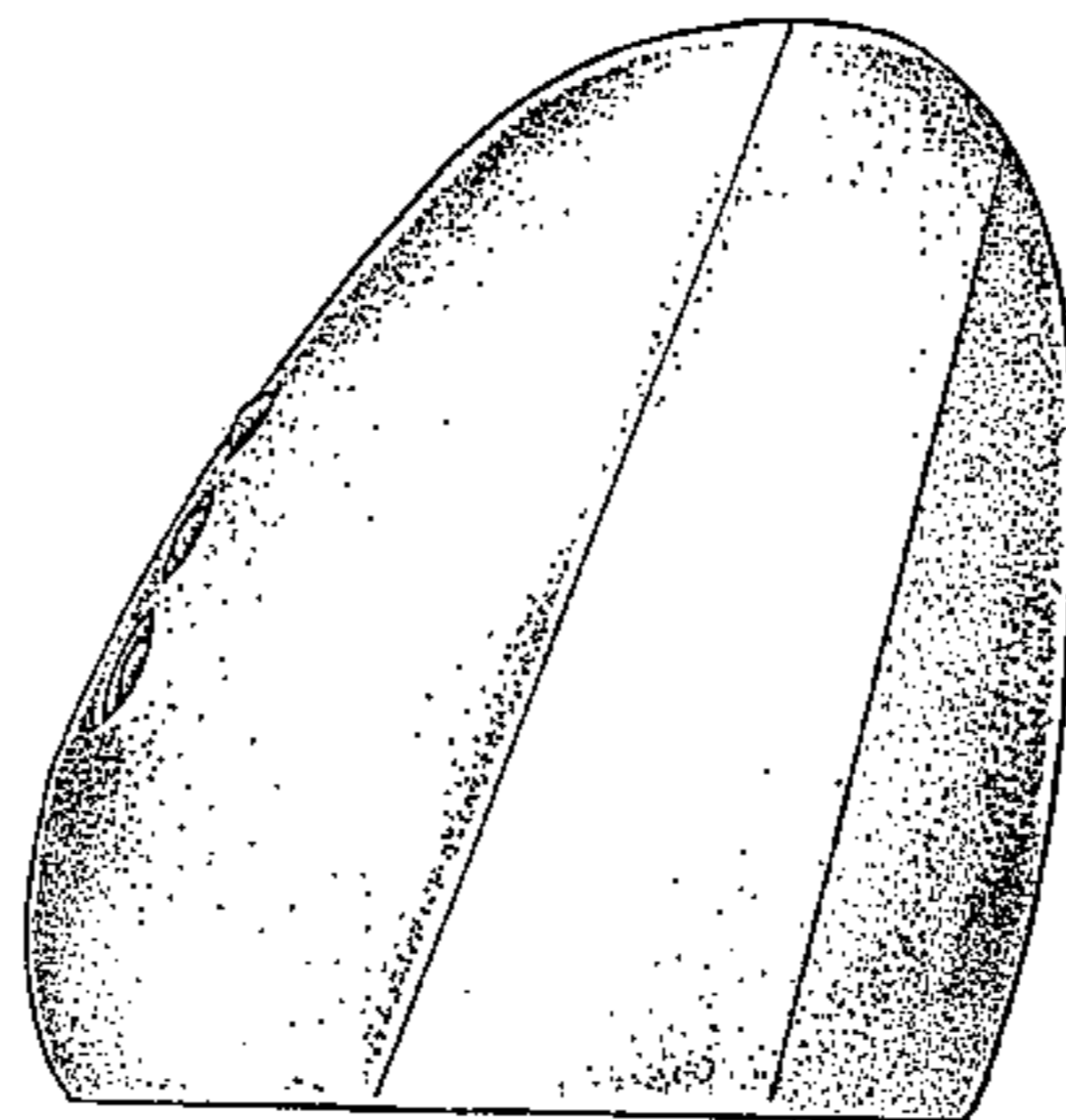
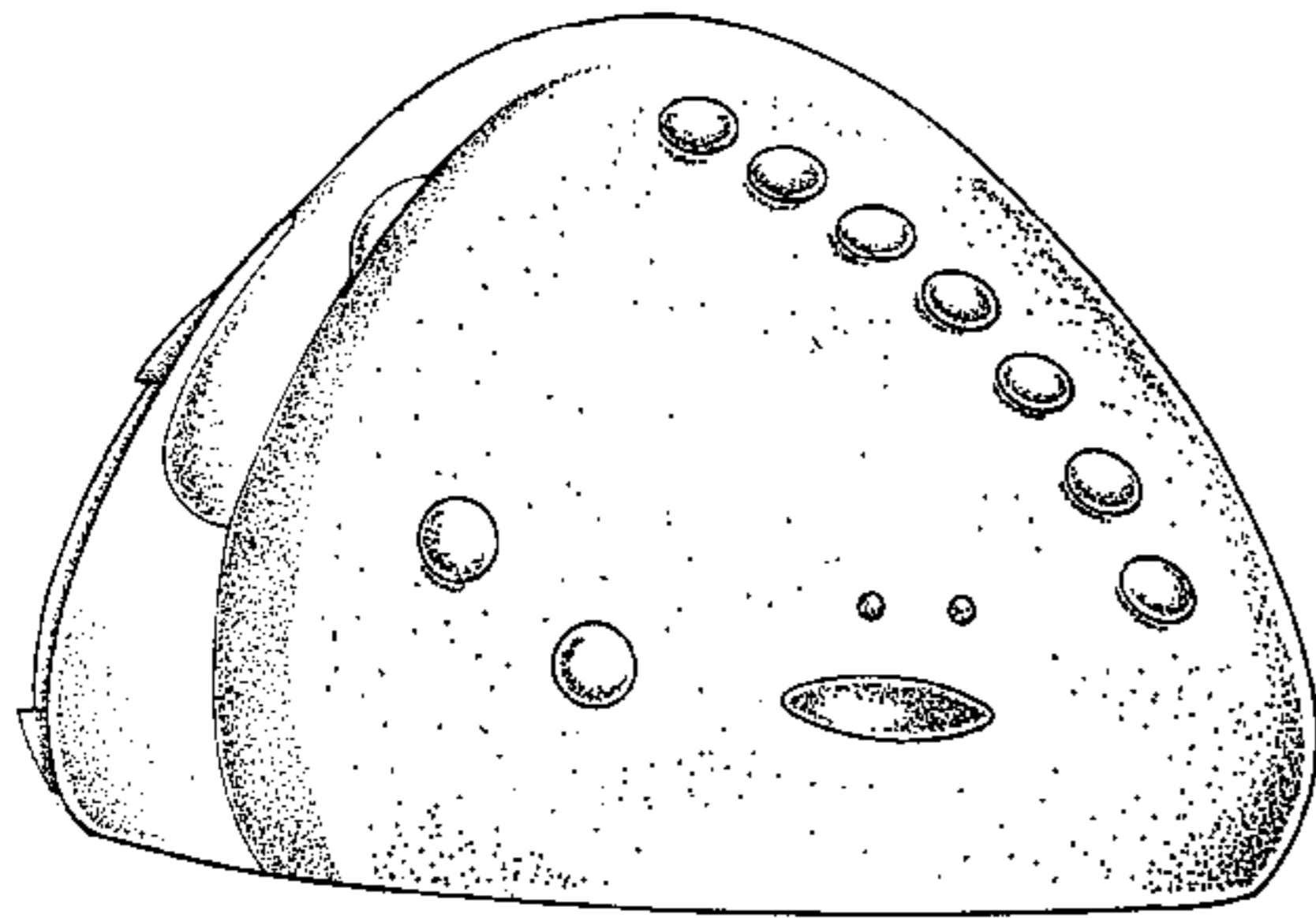

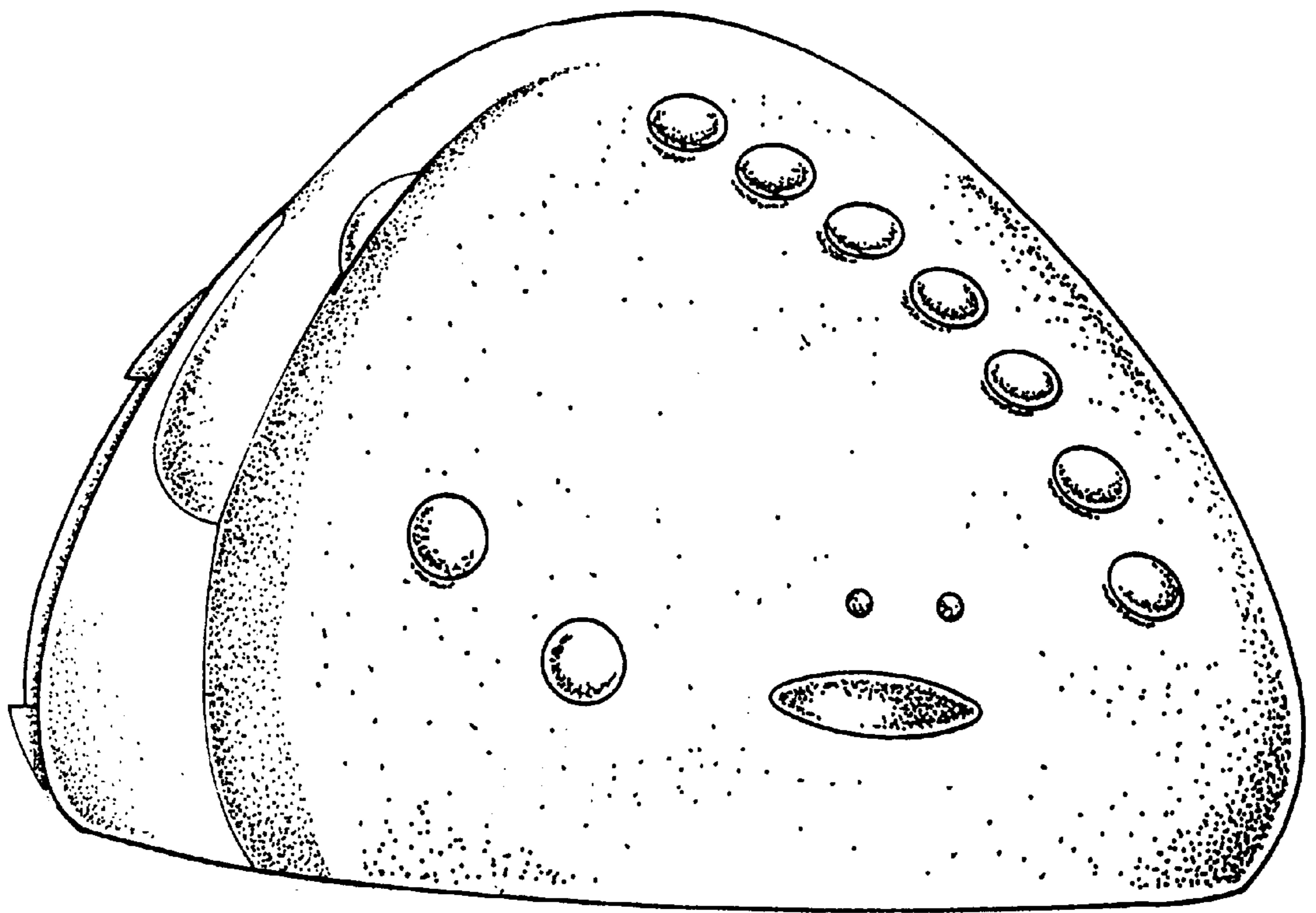

FIG. 1

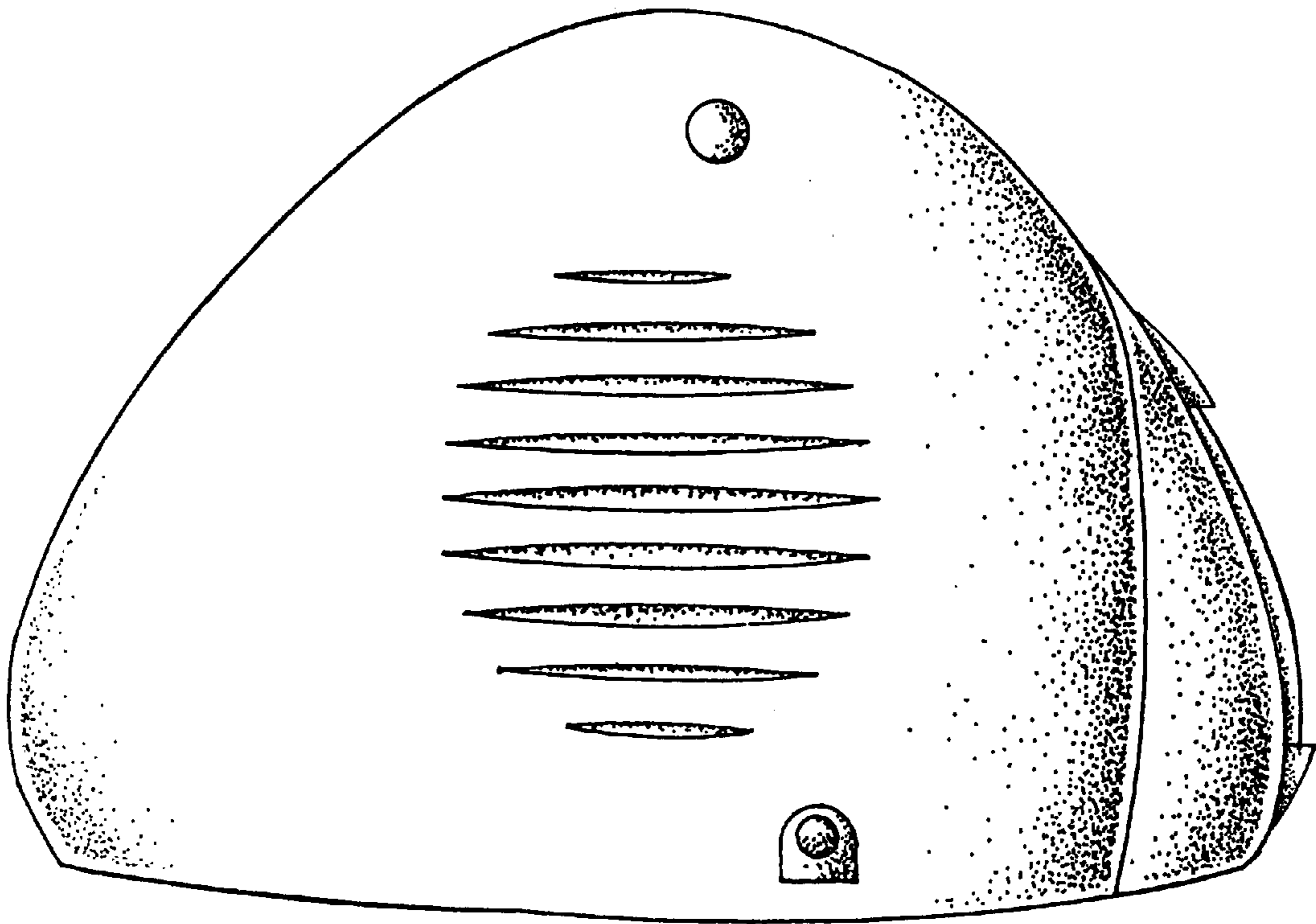

FIG. 2

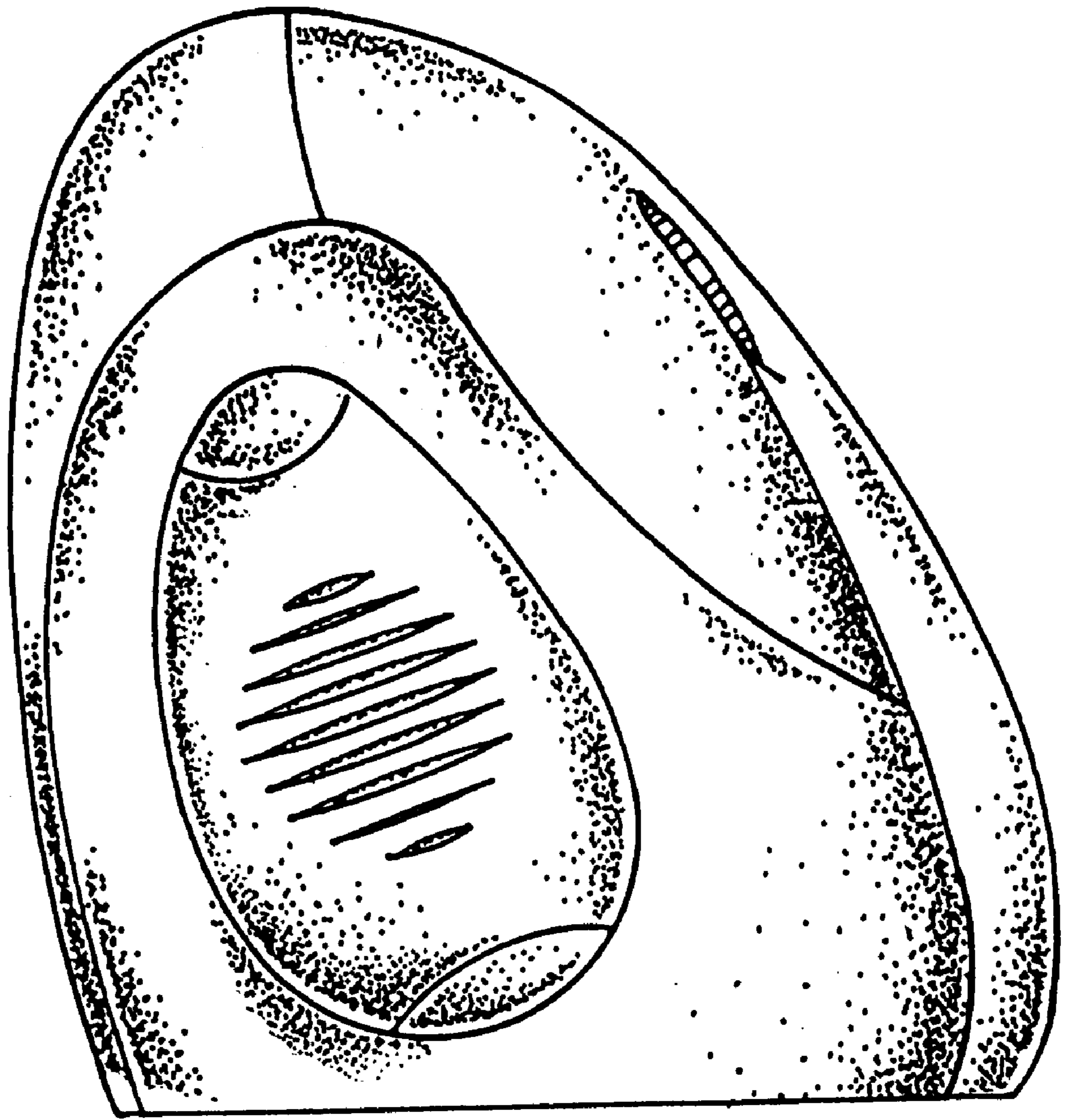

FIG. 3

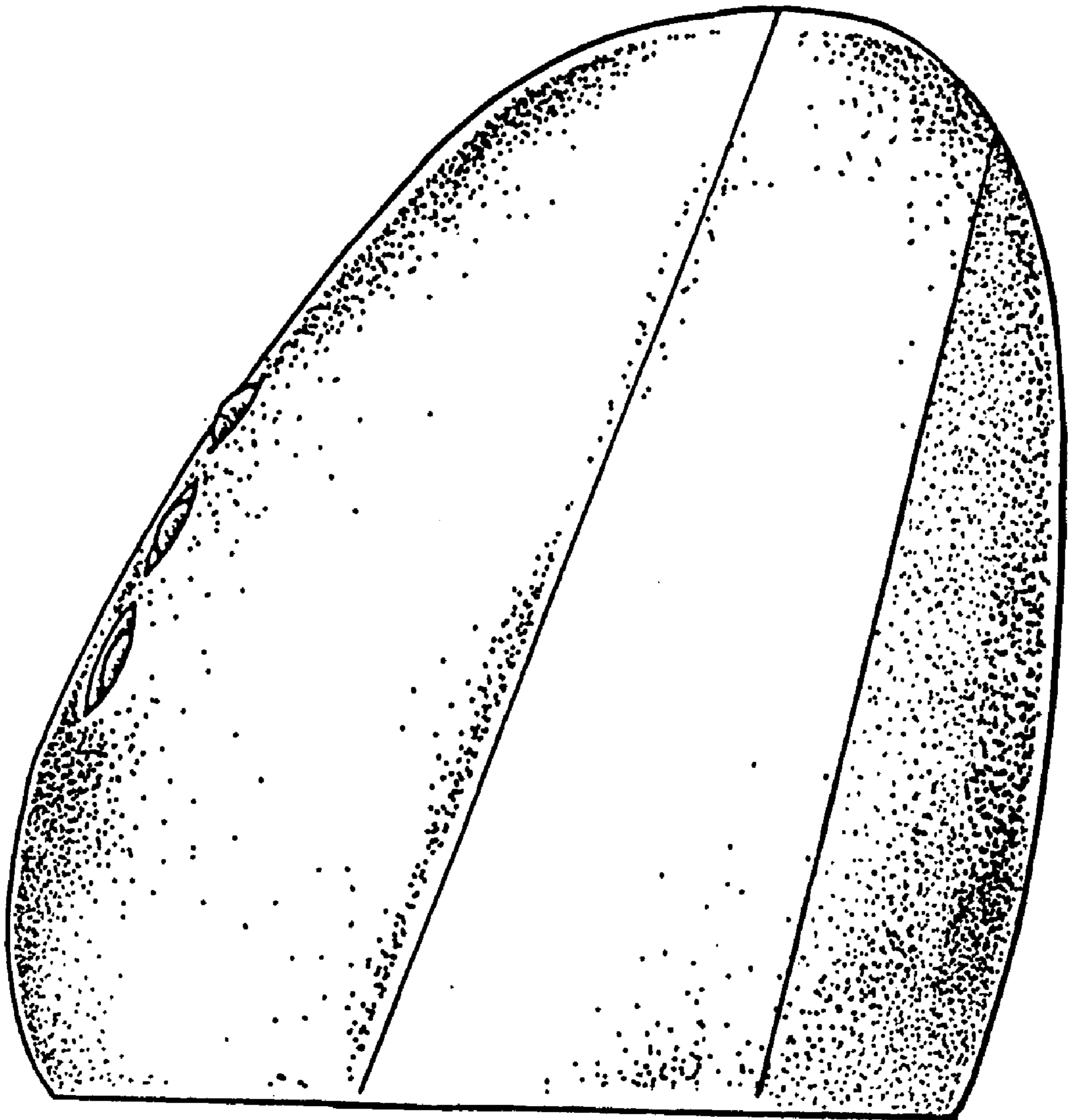

FIG. 4

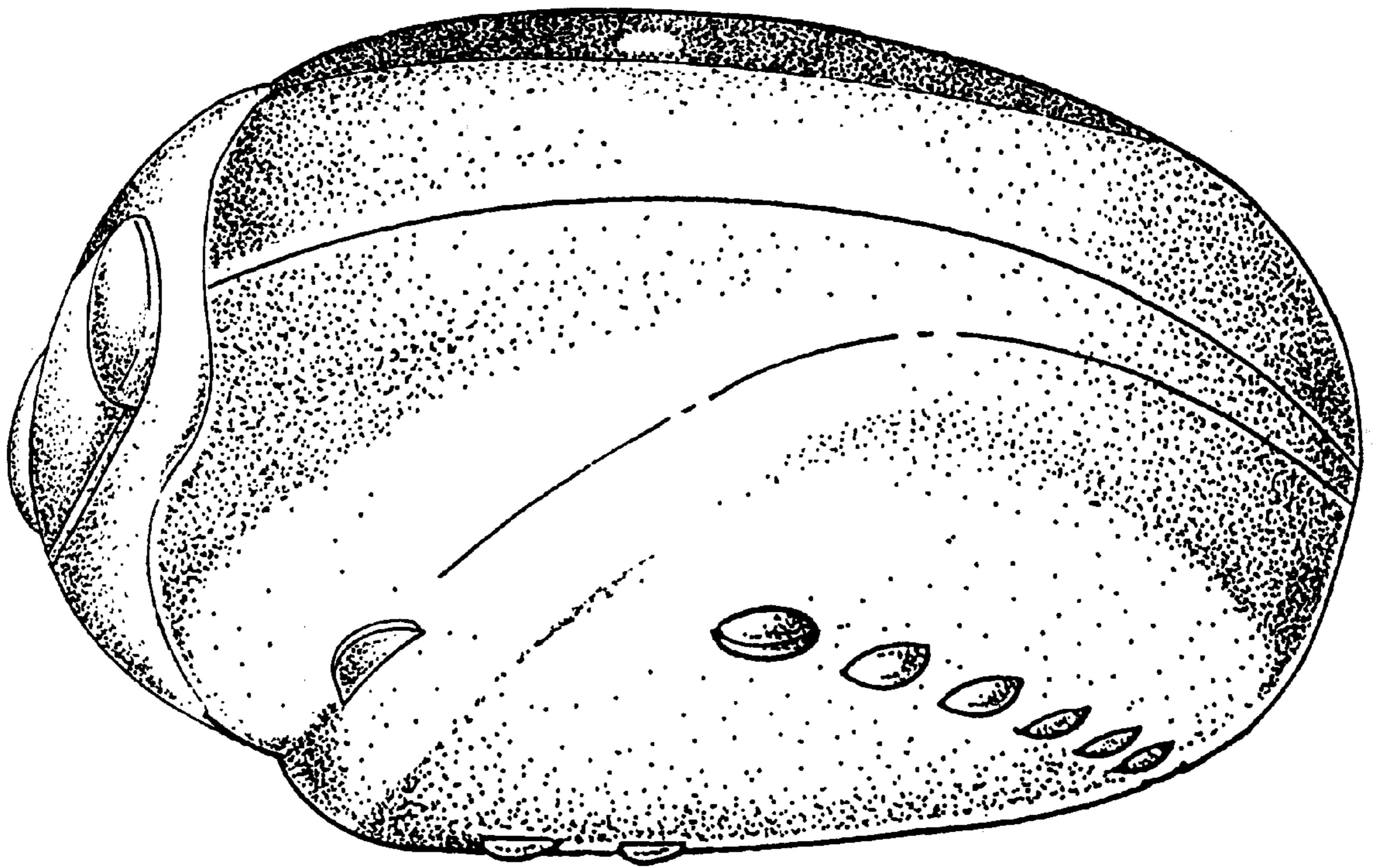

FIG. 5

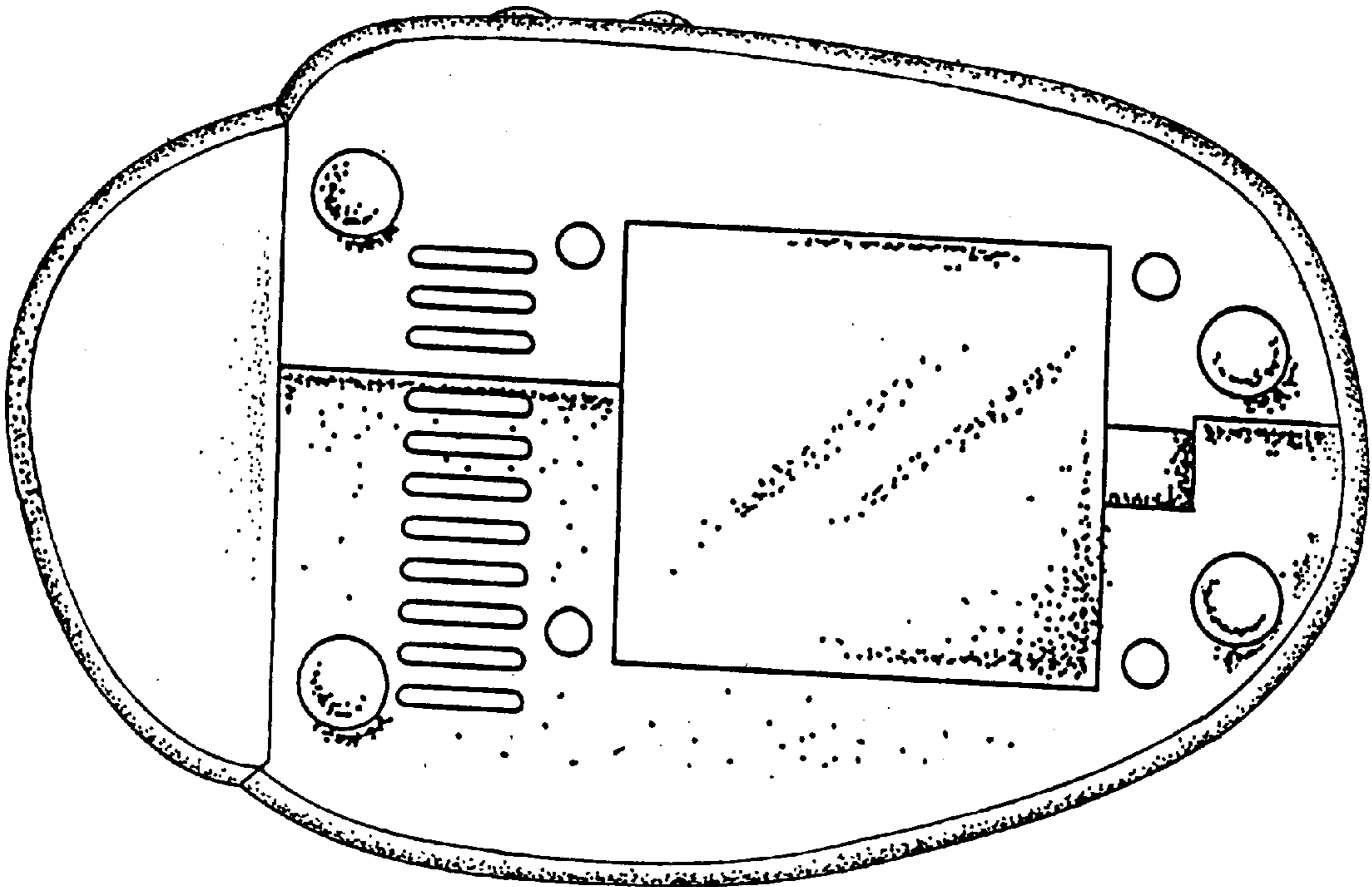

FIG. 6

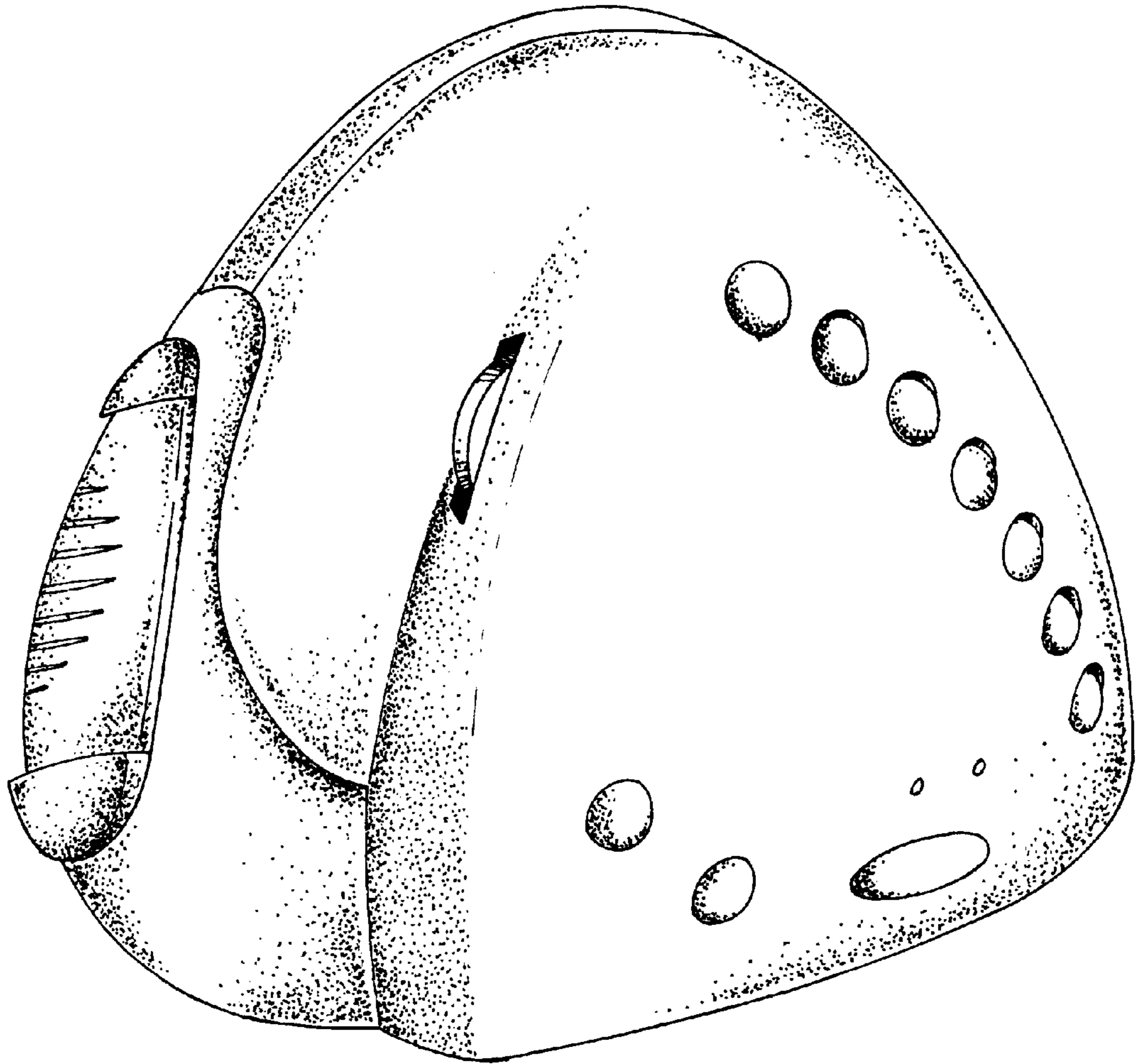

FIG. 7